

Source(s): BLM, IPC, ODFW, ODOT, NPS, USDA, USFS, USGS, Ventyx, Esri, DigitalGlobe, GeoEys, Earthstar Geographics, CNES/Airbus DS, AEX, Getmapping, Aerogrid, IGN, IGP, swisstopo

Z:\UtilServ\Boardman_Hemingway\Reports\002_Oregon_Energy_Siting_Council\03_Final ASC\Exhibits\B_Project Information\Maps\Attachment B-5 Roads\Attachment B-5 ApASC.mxd

November 2016

Project Features

- Route Centerline
- Proposed Route
- Mileposts
- Mile
- Work Areas
- Pulling and Tensioning
- Structure Work Area
- Access
- Existing Road, No Substantial Modification, 0-20% Improvements

- Existing Road, Substantial Modification, 71-100% Improvements
- New Road, Bladed
- New Road, Primitive
- Access Nodes
- Land Status
- Private



Boardman to Hemingway Transmission Line Project

**Attachment B-5
Road Classification Guide and
Access Control Plan
Proposed Route
Umatilla County**



Source(s): BLM, IPC, ODFW, ODOT, NPS, USDA, USFS, USGS, Ventyx, Esri, DigitalGlobe, GeoEys, Earthstar Geographics, CNES/Airbus DS, AEX, Getmapping, Aerogrid, IGN, IGP, swisstopo

Z:\UtilServ\Boardman_Hemingway\Reports\002_Oregon_Energy_Siting_Council\03_Final ASC\Exhibits\B_Project Information\Maps\Attachment B-5 Roads\Attachment B-5 ApASC.mxd

November 2016

Project Features

Route Centerline

Proposed Route

Mileposts

Mile

Work Areas

Pulling and Tensioning

Structure Work Area

Access

Existing Road, No Substantial Modification, 0-20% Improvements

Existing Road, Substantial Modification, 21-70% Improvements

Existing Road, Substantial Modification, 71-100% Improvements

New Road, Bladed

New Road, Primitive

Access Nodes

Land Status

Private



Boardman to Hemingway Transmission Line Project

Attachment B-5 Road Classification Guide and Access Control Plan Proposed Route Umatilla County

Map 35

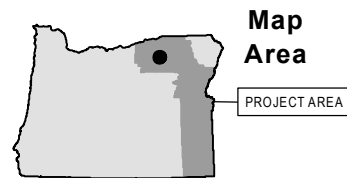
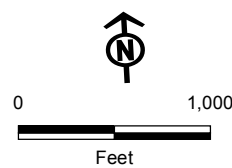
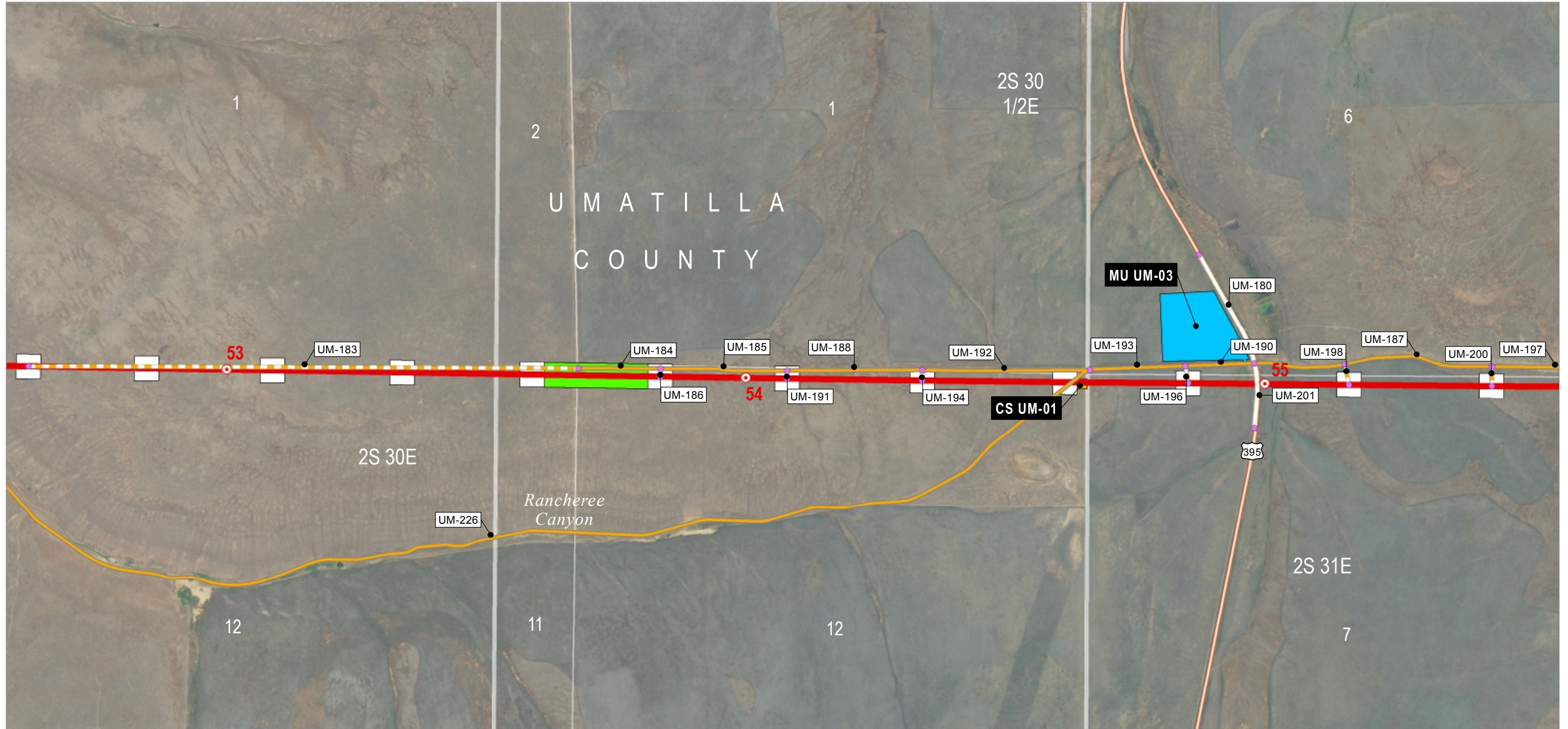

Source(s): BLM, IPC, ODFW, ODOT, NPS, USDA, USFS, USGS, Ventyx, Esri, DigitalGlobe, GeoEys, Earthstar Geographics, CNES/Airbus DS, AEX, Getmapping, Aerogrid, IGN, IGP, swisstopo

Z:\UtilServ\Boardman_Hemingway\Reports\002_Oregon_Energy_Siting_Council\03_Final ASC\Exhibits\B_Project Information\Maps\Attachment B-5 Roads\Attachment B-5 ApASC.mxd

November 2016

Project Features

Route Centerline
 Proposed Route

Mileposts
 Mile

Work Areas
 Communication Station
 Multi-Use Area
 Pulling and Tensioning
 Structure Work Area

Access

Existing Road, No Substantial Modification, 0-20% Improvements

Existing Road, Substantial Modification, 21-70% Improvements

New Road, Primitive

Access Nodes

Land Status

Private



Boardman to Hemingway
Transmission Line Project

Attachment B-5 Road Classification Guide and Access Control Plan Proposed Route Umatilla County

Map 36

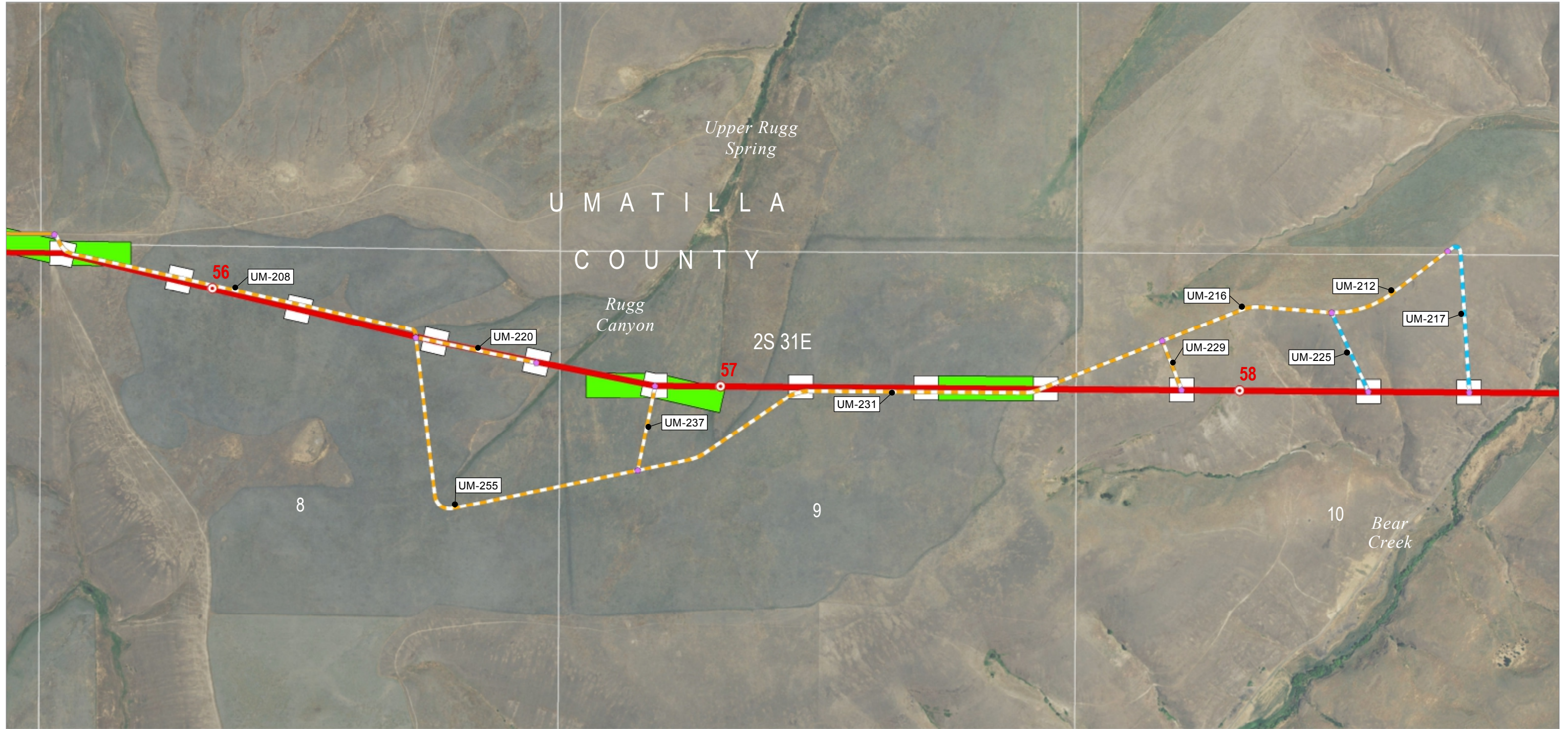

Source(s): BLM, IPC, ODFW, ODOT, NPS, USDA, USFS, USGS, Ventyx, Esri, DigitalGlobe, GeoEys, Earthstar Geographics, CNES/Airbus DS, AEX, Getmapping, Aerogrid, IGN, IGP, swisstopo

Z:\UtilServ\Boardman_Hemingway\Reports\002_Oregon_Energy_Siting_Council\03_Final ASC\Exhibits\B_Project Information\Maps\Attachment B-5 Roads\Attachment B-5 ApASC.mxd

November 2016

Project Features

Route Centerline

Proposed Route

Mileposts

Mile

Work Areas

Pulling and Tensioning

Structure Work Area

Access

Existing Road, Substantial
Modification, 21-70%
Improvements

New Road, Bladed

New Road, Primitive

Access Nodes

Land Status

Private



Boardman to Hemingway
Transmission Line Project

Attachment B-5 Road Classification Guide and Access Control Plan Proposed Route Umatilla County

Map 37

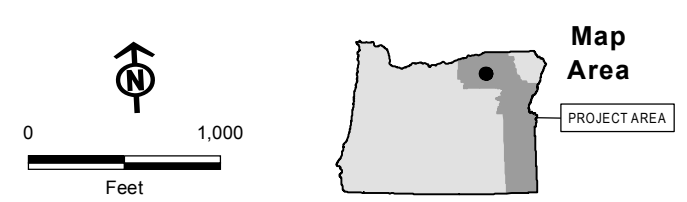
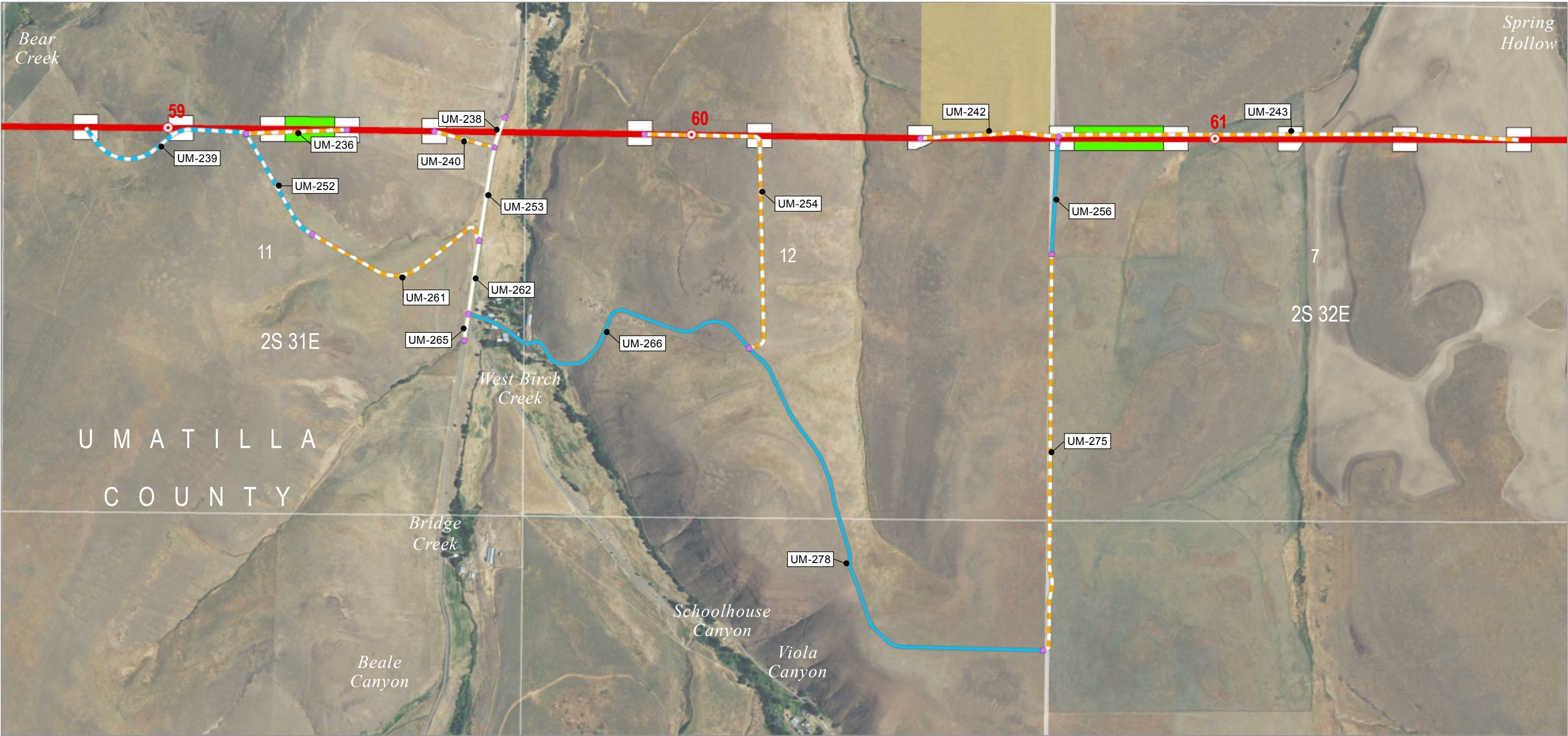

Source(s): BLM, IPC, ODFW, ODOT, NPS, USDA, USFS, USGS, Ventyx, Esri, DigitalGlobe, GeoEys, Earthstar Geographics, CNES/Airbus DS, AEX, Getmapping, Aerogrid, IGN, IGP, swisstopo

Z:\UtilServ\Boardman_Hemingway\Reports\002_Oregon_Energy_Siting_Council\03_Final ASC\Exhibits\B_Project Information\Maps\Attachment B-5 Roads\Attachment B-5 ApASC.mxd

November 2016

- Project Features**
- Route Centerline
 - Proposed Route
 - Mileposts
 - Mile
 - Work Areas
 - Pulling and Tensioning
 - Structure Work Area
 - Access
 - Existing Road, No Substantial Modification, 0-20% Improvements
- Land Status**
- Existing Road, Substantial Modification, 71-100% Improvements
 - New Road, Bladed
 - New Road, Primitive
 - Access Nodes
 - Bureau of Land Management
 - Private

IDAHO POWER
An IDACORP Company

Boardman to Hemingway
Transmission Line Project

Attachment B-5
Road Classification Guide and
Access Control Plan
Proposed Route
Umatilla County

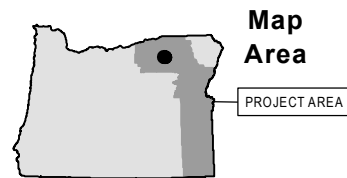
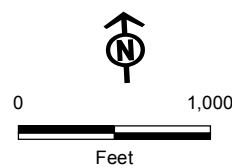
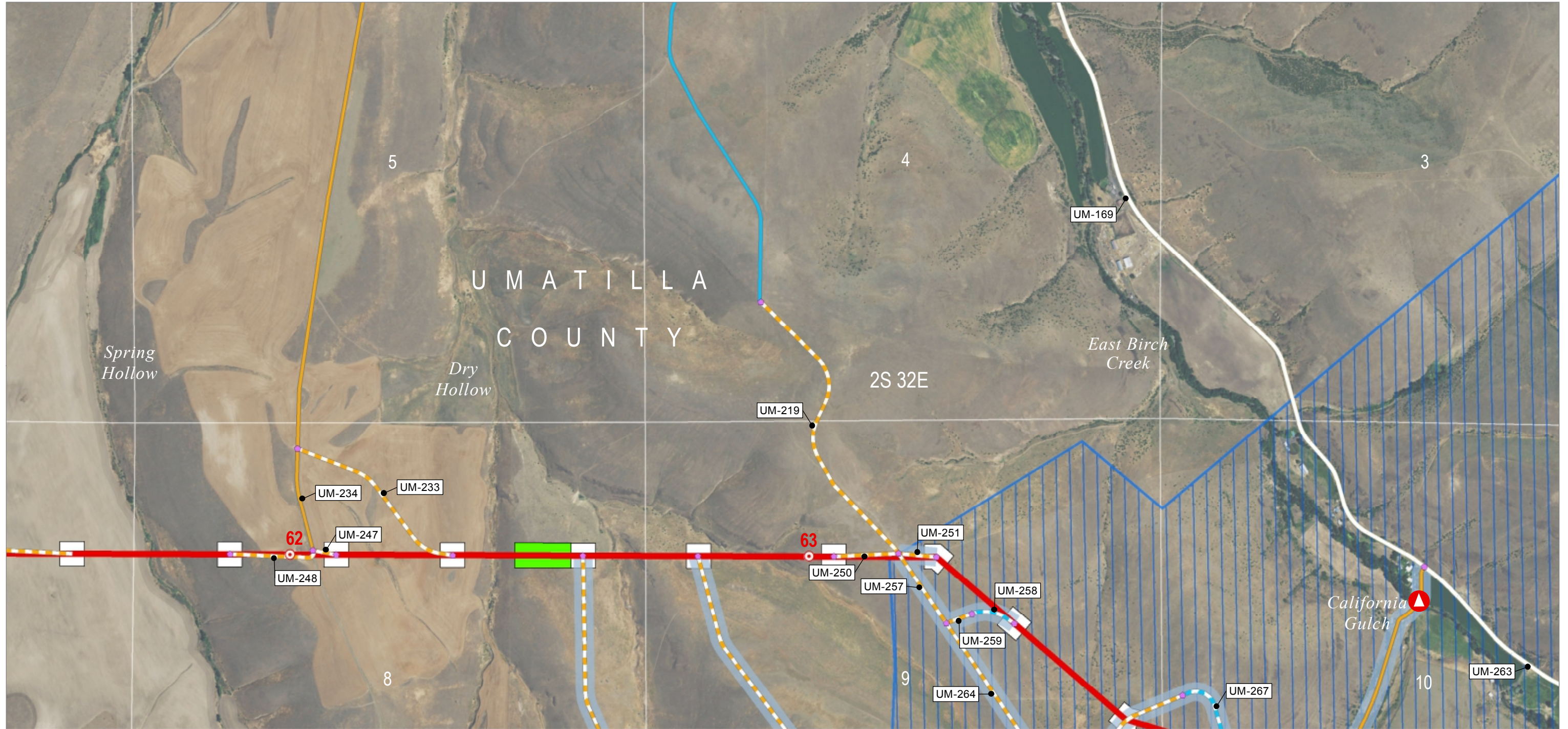

Source(s): BLM, IPC, ODFW, ODOT, NPS, USDA, USFS, USGS, Ventyx, Esri, DigitalGlobe, GeoEys, Earthstar Geographics, CNES/Airbus DS, AEX, Getmapping, Aerogrid, IGN, IGP, swisstopo

Z:\UtilServ\Boardman_Hemingway\Reports\002_Oregon_Energy_Siting_Council\03_Final ASC\Exhibits\B_Project Information\Maps\Attachment B-5 Roads\Attachment B-5 ApASC.mxd

November 2016

Project Features

- Route Centerline
- Proposed Route
- Mileposts
- Mile
- Work Areas
- Pulling and Tensioning
- Structure Work Area
- Access
- Existing Road, No Substantial Modification, 0-20% Improvements

- Existing Road, Substantial Modification, 21-70% Improvements
- Existing Road, Substantial Modification, 71-100% Improvements
- New Road, Bladed
- New Road, Primitive
- Access Nodes
- Access Control
- Access Control Location

- Access Indirect Impact
- Access Controlled, Not Included in Indirect Impact Calculations
- Elk Winter Range
- Land Status
- Private



Boardman to Hemingway
Transmission Line Project

Attachment B-5 Road Classification Guide and Access Control Plan Proposed Route Umatilla County

Map 39



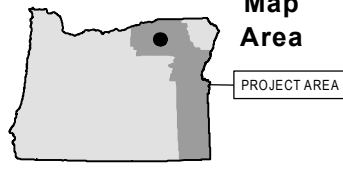
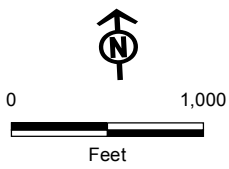

Map Area

PROJECT AREA

Source(s): BLM, IPC, ODFW, ODOT, NPS, USDA, USFS, USGS, Ventyx, Esri, DigitalGlobe, GeoEys, Earthstar Geographics, CNES/Airbus DS, AEX, Getmapping, Aerogrid, IGN, IGP, swisstopo

Z:\UtilServ\Boardman_Hemingway\Reports\002_Oregon_Energy_Siting_Council\03_Final ASC\Exhibits\B_Project Information\Maps\Attachment B-5 Roads\Attachment B-5 ApASC.mxd

November 2016

Work Areas

 Multi-Use Area

Access

 Existing Road, No Substantial Modification, 0-20% Improvements

 Existing Road, Substantial Modification, 21-70% Improvements

 Existing Road, Substantial Modification, 71-100% Improvements

 Access Nodes

Access Control

 Access Control Location

Land Status

 Private



Boardman to Hemingway
Transmission Line Project

Attachment B-5

Road Classification Guide and

Access Control Plan

Proposed Route

Umatilla County

Map 40

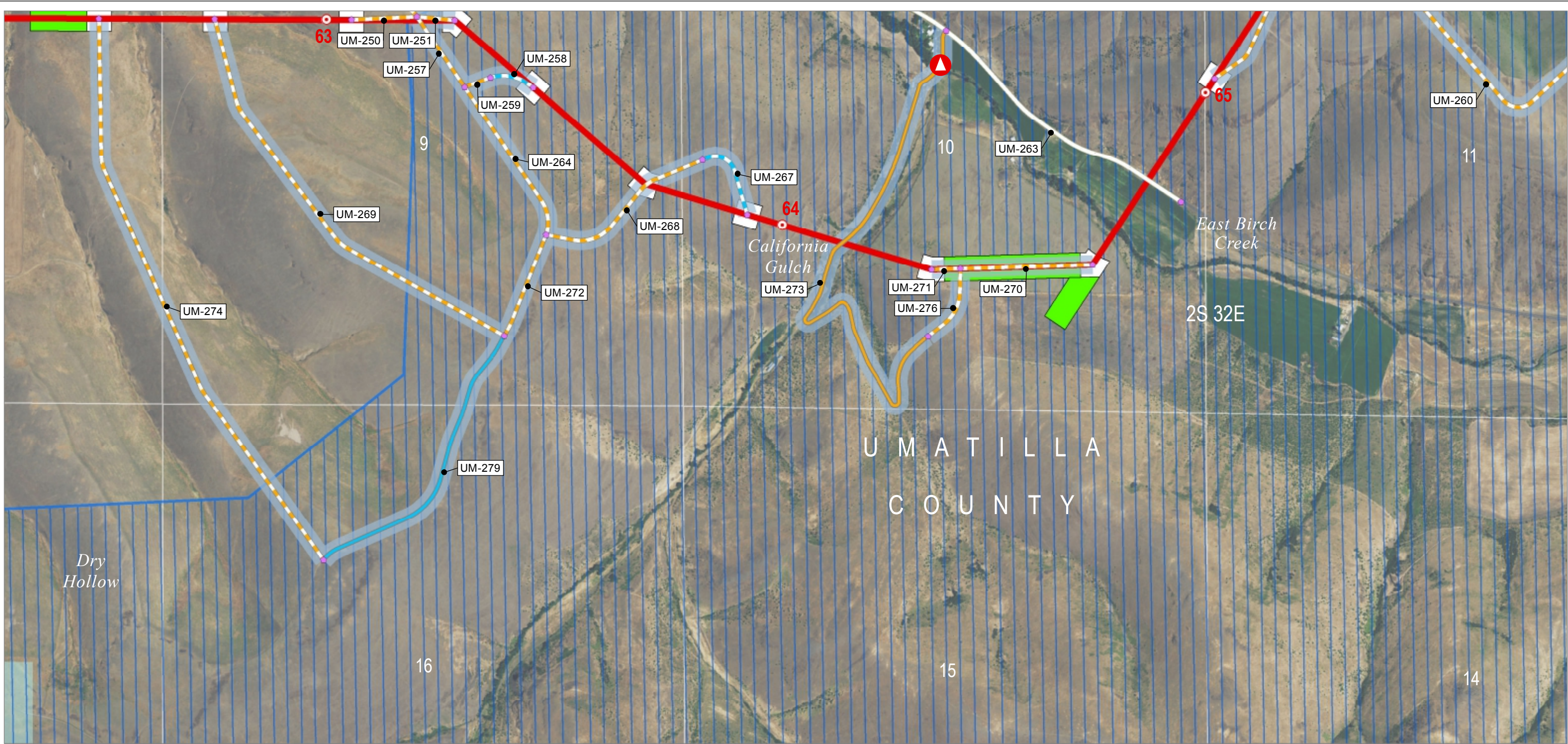

Map Area

PROJECT AREA

Source(s): BLM, IPC, ODFW, ODOT, NPS, USDA, USFS, USGS, Ventyx, Esri, DigitalGlobe, GeoEys, Earthstar Geographics, CNES/Airbus DS, AEX, Getmapping, Aerogrid, IGN, IGP, swisstopo

Z:\UtilServ\Boardman_Hemingway\Reports\002_Oregon_Energy_Siting_Council\03_Final ASC\Exhibits\B_Project Information\Maps\Attachment B-5 Roads\Attachment B-5 ApASC.mxd

November 2016

Project Features

Route Centerline

Proposed Route

Mileposts

Mile

Work Areas

Pulling and Tensioning

Structure Work Area

Access

Existing Road, No Substantial Modification, 0-20% Improvements

Existing Road, Substantial Modification, 21-70% Improvements

Existing Road, Substantial Modification, 71-100% Improvements

New Road, Bladed

New Road, Primitive

Access Nodes

Access Control

Access Control Location

Access Indirect Impact

Access Controlled, Not Included in Indirect Impact Calculations

Elk Winter Range

Land Status

Private

State or Local

Boardman to Hemingway Transmission Line Project

Attachment B-5

Road Classification Guide and

Access Control Plan

Proposed Route

Umatilla County

Map 41

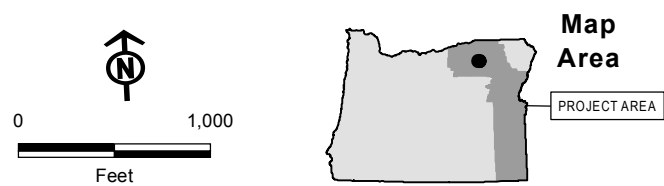
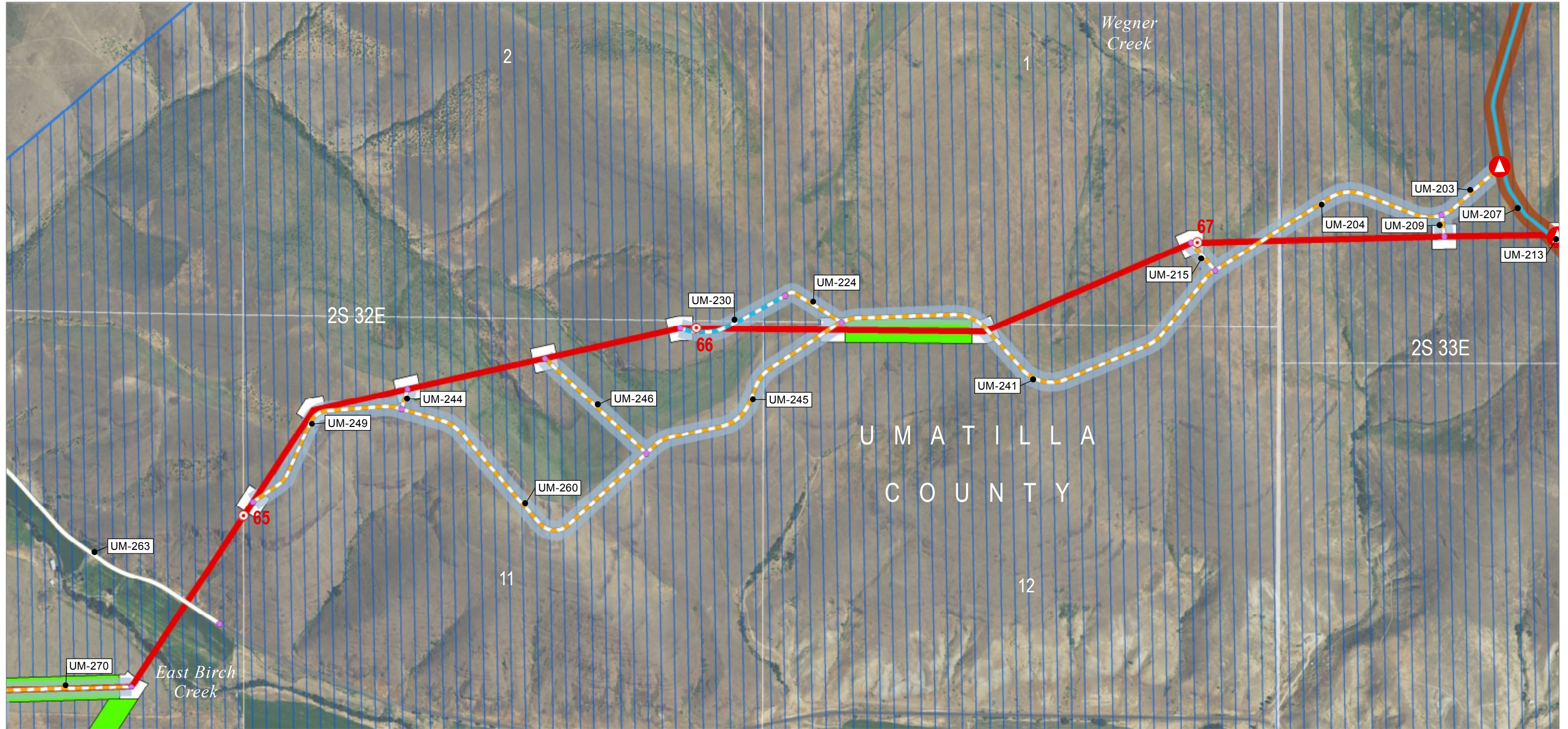

Source(s): BLM, IPC, ODFW, ODOT, NPS, USDA, USFS, USGS, Ventyx, Esri, DigitalGlobe, GeoEys, Earthstar Geographics, CNES/Airbus DS, AEX, Getmapping, Aerogrid, IGN, IGP, swisstopo

Z:\UtilServ\Boardman_Hemingway\Reports\002_Oregon_Energy_Siting_Council\03_Final ASC\Exhibits\B_Project Information\Maps\Attachment B-5 Roads\Attachment B-5 ApASC.mxd

November 2016

Project Features

- Route Centerline
- Proposed Route
- Mileposts
- Mile
- Work Areas
- Pulling and Tensioning
- Structure Work Area
- Access
- Existing Road, No Substantial Modification, 0-20% Improvements

- Existing Road, Substantial Modification, 71-100% Improvements
- New Road, Bladed
- New Road, Primitive
- Access Nodes
- Access Control
- Access Control Location
- Access Indirect Impact
- Included in Indirect Impact Calculations

- Access Controlled, Not Included in Indirect Impact Calculations
- Elk Winter Range
- Land Status
- Private



Boardman to Hemingway
Transmission Line Project

Attachment B-5 Road Classification Guide and Access Control Plan Proposed Route Umatilla County

Map 42

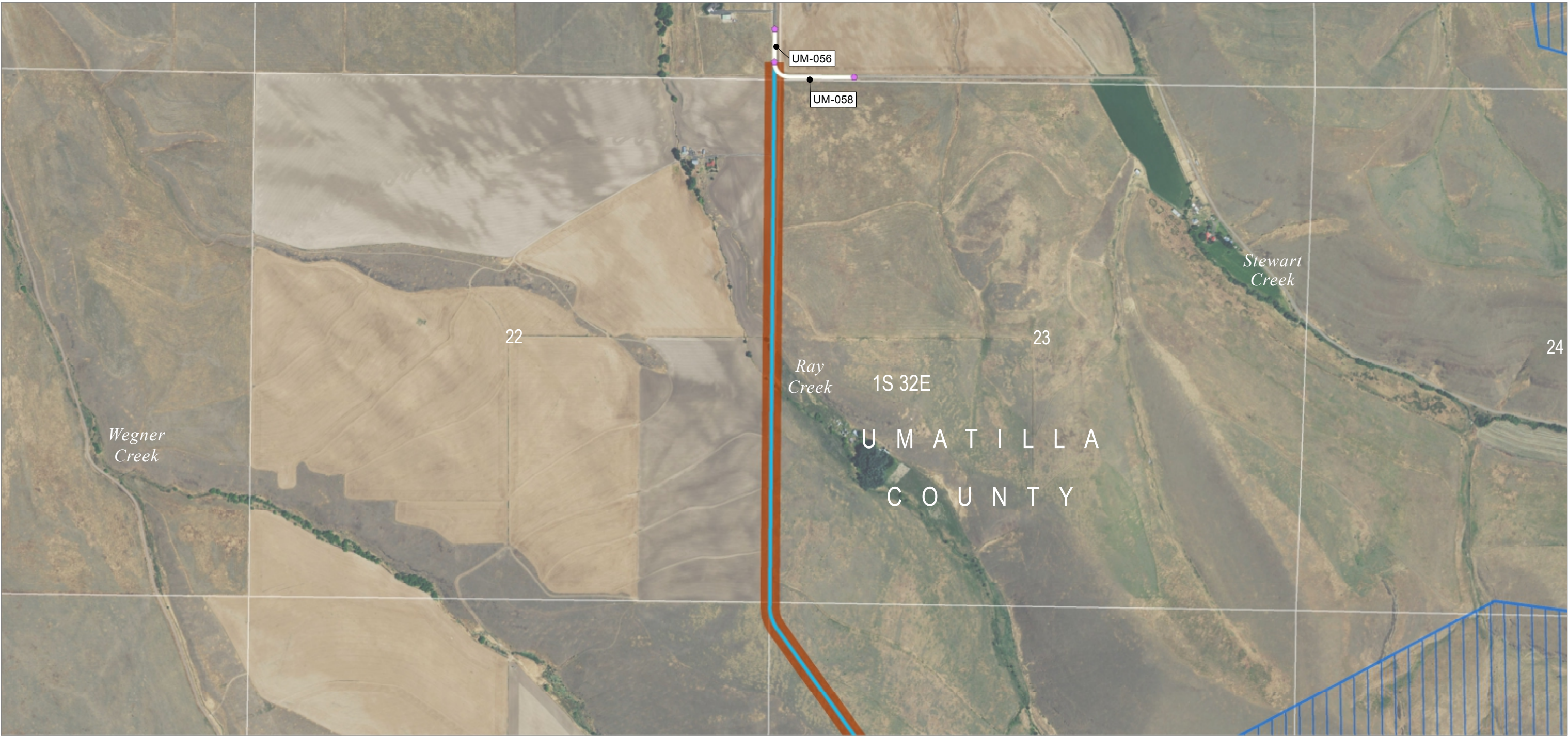

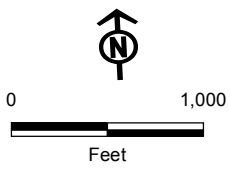

Map Area

PROJECT AREA

Source(s): BLM, IPC, ODFW, ODOT, NPS, USDA, USFS, USGS, Ventyx, Esri, DigitalGlobe, GeoEys, Earthstar Geographics, CNES/Airbus DS, AEX, Getmapping, Aerogrid, IGN, IGP, swisstopo

Z:\UtilServ\Boardman_Hemingway\Reports\002_Oregon_Energy_Siting_Council\03_Final ASC\Exhibits\B_Project Information\Maps\Attachment B-5 Roads\Attachment B-5 ApASC.mxd

November 2016

Access

Existing Road, No Substantial Modification, 0-20% Improvements

Existing Road, Substantial Modification, 71-100% Improvements

Access Nodes

Access Indirect Impact

Included in Indirect Impact Calculations

Elk Winter Range

Land Status

Private



Boardman to Hemingway
Transmission Line Project

Attachment B-5

Road Classification Guide and

Access Control Plan

Proposed Route

Umatilla County

Map 43

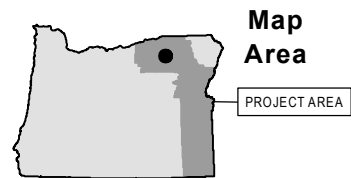
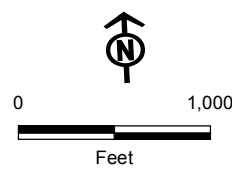
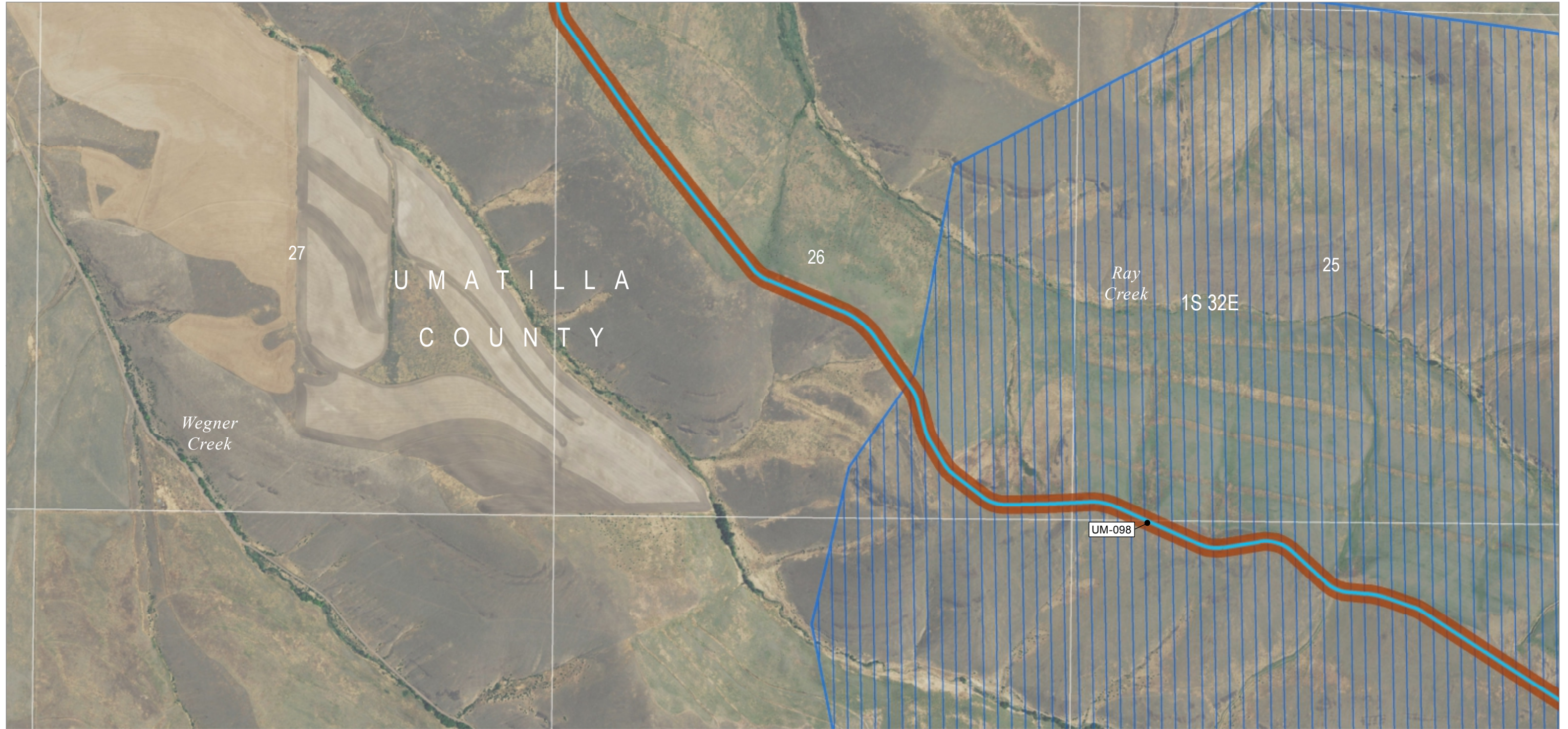

Source(s): BLM, IPC, ODFW, ODOT, NPS, USDA, USFS, USGS, Ventyx, Esri, DigitalGlobe, GeoEys, Earthstar Geographics, CNES/Airbus DS, AEX, Getmapping, Aerogrid, IGN, IGP, swisstopo

Z:\UtilServ\Boardman_Hemingway\Reports\002_Oregon_Energy_Siting_Council\03_Final ASC\Exhibits\B_Project Information\Maps\Attachment B-5 Roads\Attachment B-5 ApASC.mxd

November 2016

- Access**
- Existing Road, Substantial Modification, 71-100% Improvements
 - Included in Indirect Impact Calculations
 - Elk Winter Range
- Land Status**
- Private



Boardman to Hemingway
Transmission Line Project

Attachment B-5
Road Classification Guide and
Access Control Plan
Proposed Route
Umatilla County

Map 44

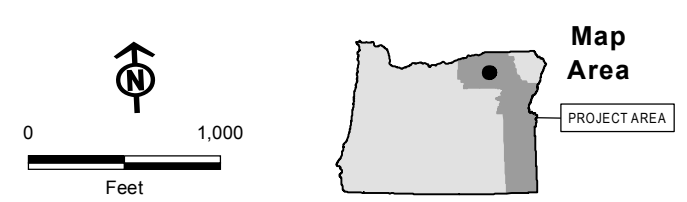

Source(s): BLM, IPC, ODFW, ODOT, NPS, USDA, USFS, USGS, Ventyx, Esri, DigitalGlobe, GeoEys, Earthstar Geographics, CNES/Airbus DS, AEX, Getmapping, Aerogrid, IGN, IGP, swisstopo

Z:\UtilServ\Boardman_Hemingway\Reports\002_Oregon_Energy_Siting_Council\03_Final ASC\Exhibits\B_Project Information\Maps\Attachment B-5 Roads\Attachment B-5 ApASC.mxd

November 2016

- Access**
- Existing Road, Substantial Modification, 71-100% Improvements
 - Included in Indirect Impact Calculations
 - Elk Winter Range
- Land Status**
- Private

IDAHO POWER
An IDACORP Company

Boardman to Hemingway
Transmission Line Project

Attachment B-5
Road Classification Guide and
Access Control Plan
Proposed Route
Umatilla County

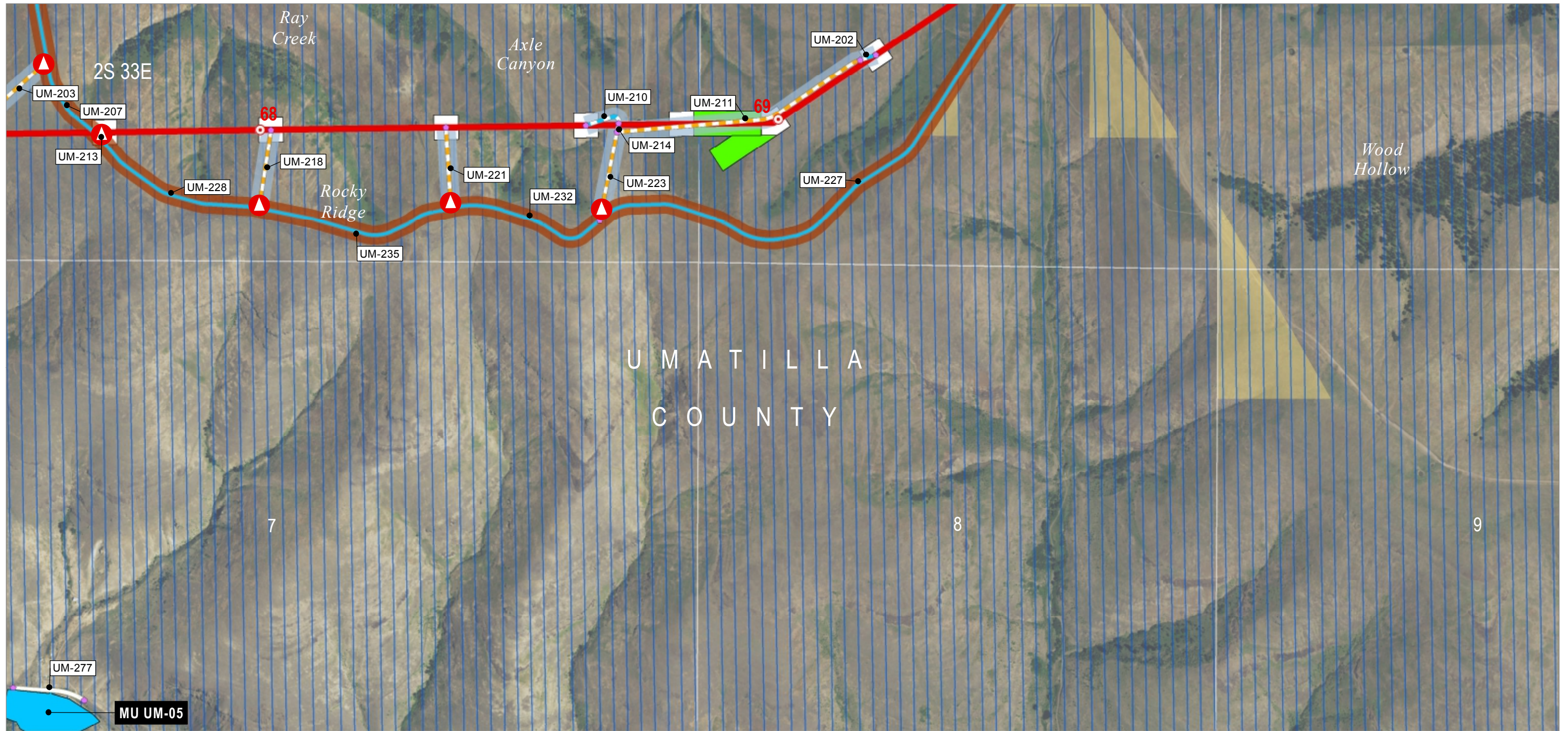

Map Area

PROJECT AREA

0 1,000 Feet

Source(s): BLM, IPC, ODFW, ODOT, NPS, USDA, USFS, USGS, Ventyx, Esri, DigitalGlobe, GeoEys, Earthstar Geographics, CNES/Airbus DS, AEX, Getmapping, Aerogrid, IGN, IGP, swisstopo

Z:\UtilServ\Boardman_Hemingway\Reports\002_Oregon_Energy_Siting_Council\03_Final ASC\Exhibits\B_Project Information\Maps\Attachment B-5 Roads\Attachment B-5 ApASC.mxd

November 2016

<p>Project Features</p> <p>Route Centerline</p> <p>Proposed Route</p> <p>Mileposts</p> <p>Mile</p> <p>Work Areas</p> <p>Multi-Use Area</p> <p>Pulling and Tensioning</p> <p>Structure Work Area</p>	<p>Access</p> <p>Existing Road, No Substantial Modification, 0-20% Improvements</p> <p>Existing Road, Substantial Modification, 71-100% Improvements</p> <p>New Road, Bladed</p> <p>New Road, Primitive</p> <p>Access Nodes</p> <p>Access Control</p> <p>Access Control Location</p>	<p>Access Indirect Impact</p> <p>Included in Indirect Impact Calculations</p> <p>Access Controlled, Not Included in Indirect Impact Calculations</p> <p>Elk Winter Range</p> <p>Land Status</p> <p>Bureau of Land Management</p> <p>Private</p>
--	---	---

Boardman to Hemingway Transmission Line Project

Attachment B-5

Road Classification Guide and

Access Control Plan

Proposed Route

Umatilla County

Map 46

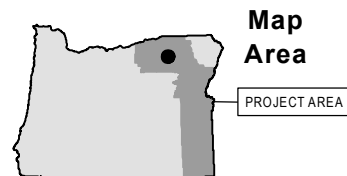
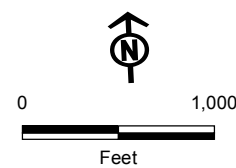
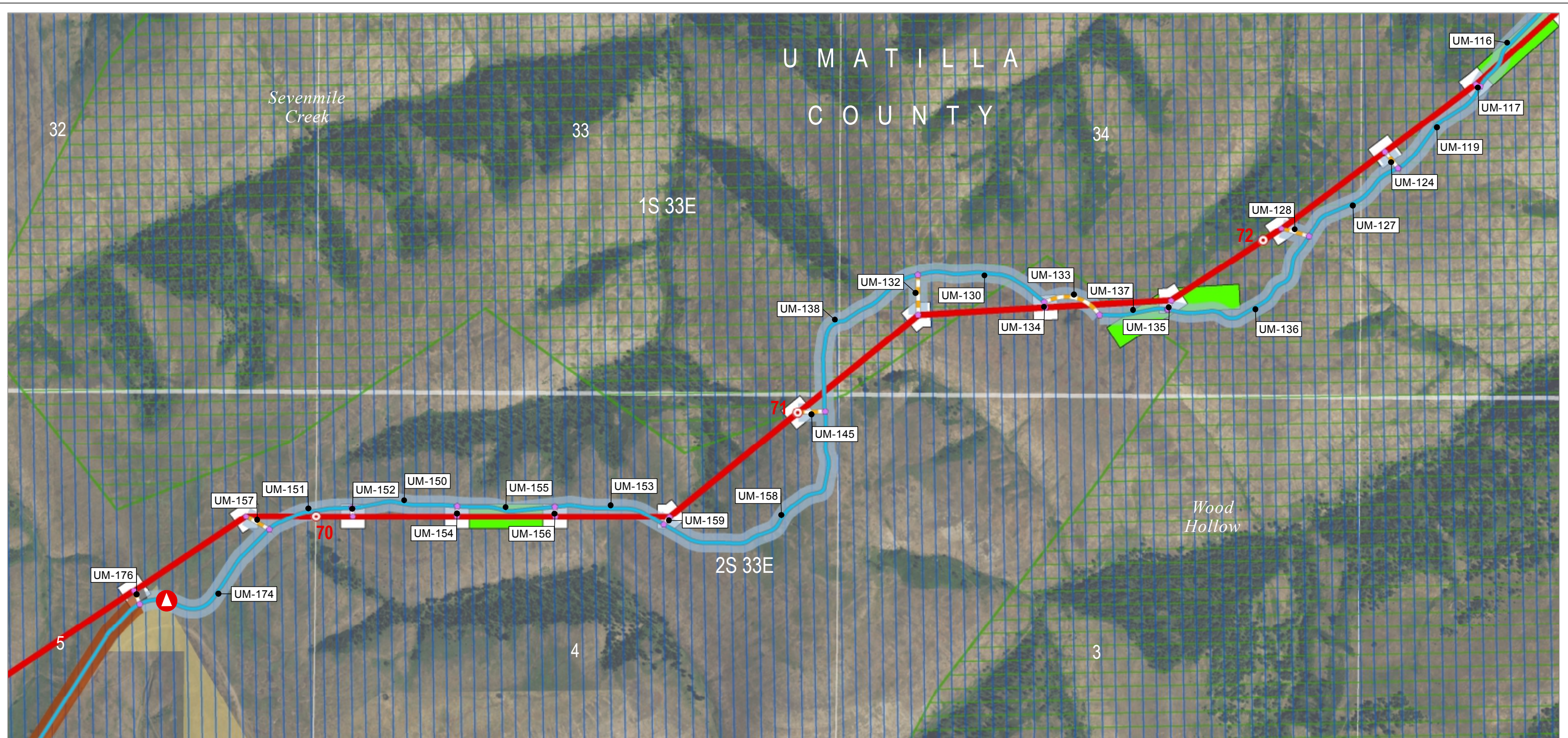

Source(s): BLM, IPC, ODFW, ODOT, NPS, USDA, USFS, USGS, Ventyx, Esri, DigitalGlobe, GeoEys, Earthstar Geographics, CNES/Airbus DS, AEX, Getmapping, Aerogrid, IGN, IGP, swisstopo

Z:\UtilServ\Boardman_Hemingway\Reports\002_Oregon_Energy_Siting_Council\03_Final ASC\Exhibits\B_Project Information\Maps\Attachment B-5 Roads\Attachment B-5 ApASC.mxd

November 2016

Project Features

Route Centerline

Proposed Route

Mileposts

Mile

Work Areas

Pulling and Tensioning

Structure Work Area

Access

Existing Road, Substantial Modification, 71-100% Improvements

New Road, Primitive

Access Nodes

Access Control

Access Control Location

Access Indirect Impact

Included in Indirect Impact Calculations

Access Controlled, Not Included in Indirect Impact Calculations

Not Included in Indirect Impact Calculations

Elk Winter Range

Elk Summer Range

Land Status

Bureau of Land Management

Private



Boardman to Hemingway
Transmission Line Project

Attachment B-5 Road Classification Guide and Access Control Plan Proposed Route Umatilla County

Map 47

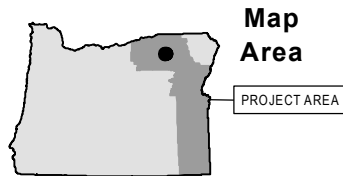
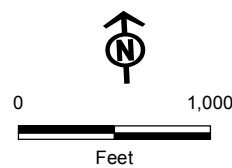
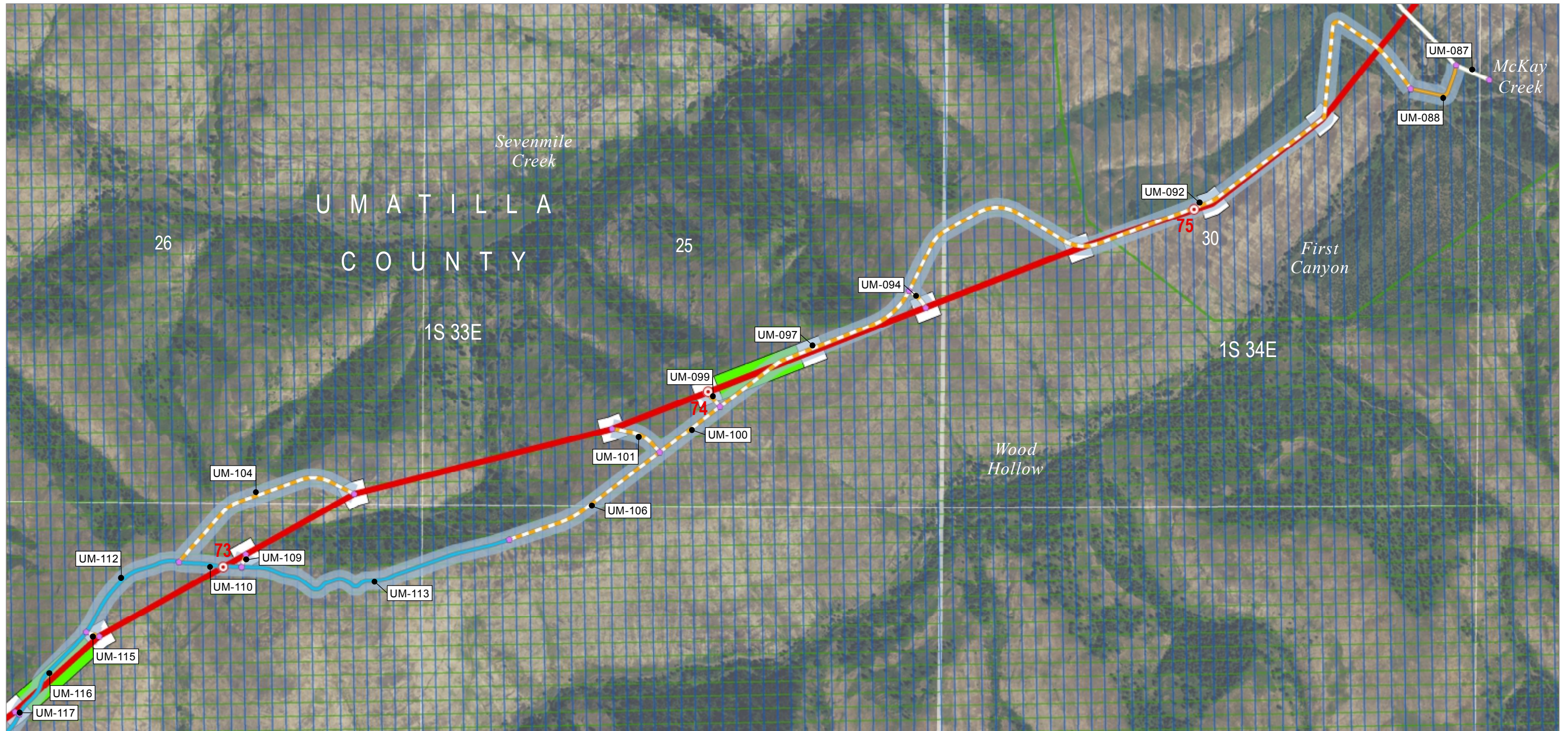

Source(s): BLM, IPC, ODFW, ODOT, NPS, USDA, USFS, USGS, Ventyx, Esri, DigitalGlobe, GeoEys, Earthstar Geographics, CNES/Airbus DS, AEX, Getmapping, Aerogrid, IGN, IGP, swisstopo

Z:\UtilServ\Boardman_Hemingway\Reports\002_Oregon_Energy_Siting_Council\03_Final ASC\Exhibits\B_Project Information\Maps\Attachment B-5 Roads\Attachment B-5 ApASC.mxd

November 2016

Project Features

- Route Centerline
- Proposed Route
- Mileposts
- Mile
- Work Areas
- Pulling and Tensioning
- Structure Work Area
- Access
- Existing Road, No Substantial Modification, 0-20% Improvements

- Existing Road, Substantial Modification, 21-70% Improvements
- Existing Road, Substantial Modification, 71-100% Improvements
- New Road, Primitive
- Access Nodes
- Access Indirect Impact
- Access Controlled, Not Included in Indirect Impact Calculations
- Elk Winter Range

- Elk Summer Range
- Land Status
- Private



Boardman to Hemingway
Transmission Line Project

Attachment B-5 Road Classification Guide and Access Control Plan Proposed Route Umatilla County

Map 48

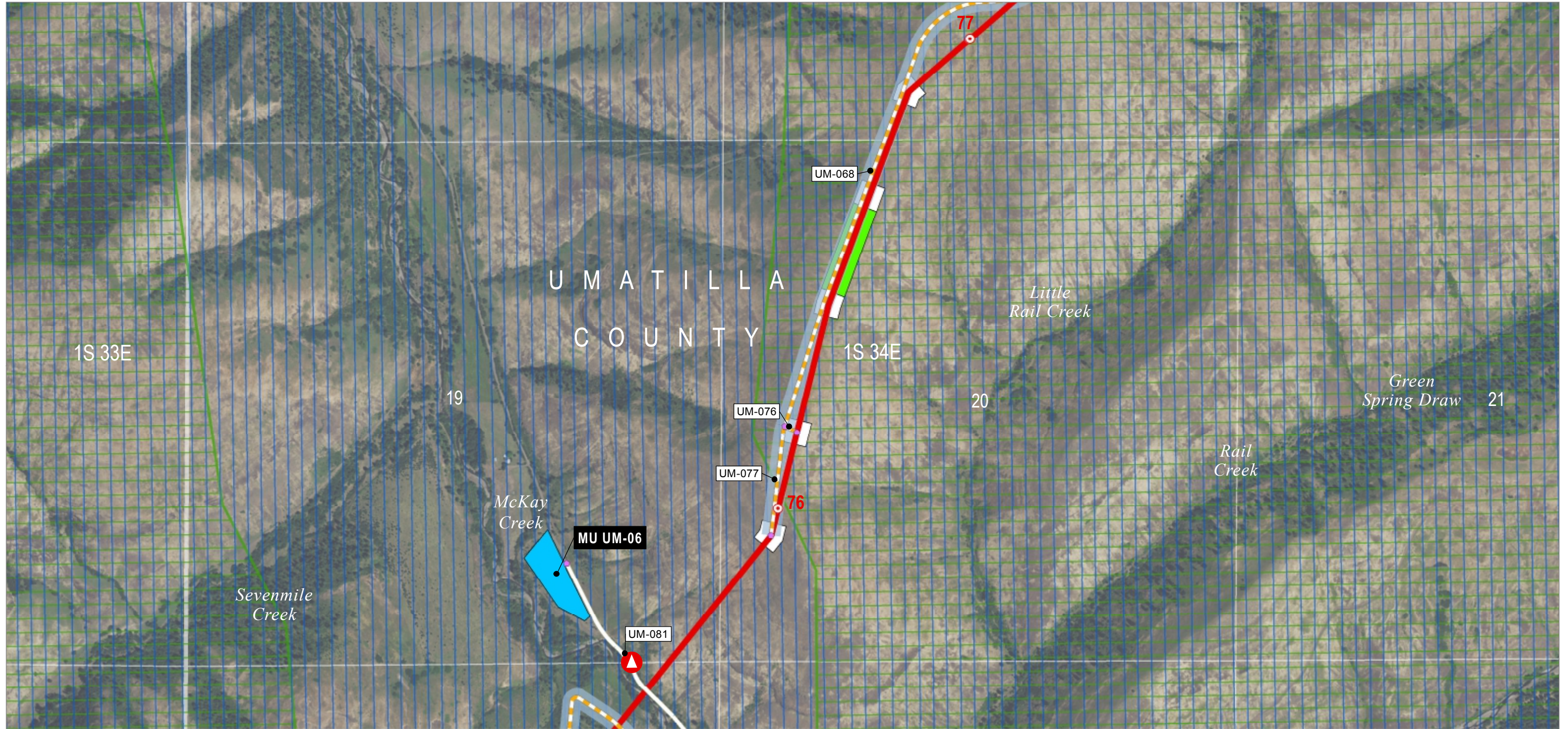

Source(s): BLM, IPC, ODFW, ODOT, NPS, USDA, USFS, USGS, Ventyx, Esri, DigitalGlobe, GeoEys, Earthstar Geographics, CNES/Airbus DS, AEX, Getmapping, Aerogrid, IGN, IGP, swisstopo

Z:\UtilServ\Boardman_Hemingway\Reports\002_Oregon_Energy_Siting_Council\03_Final ASC\Exhibits\B_Project Information\Maps\Attachment B-5 Roads\Attachment B-5 ApASC.mxd

November 2016

Project Features

- Route Centerline
- Proposed Route
- Mileposts
- Mile
- Work Areas
- Multi-Use Area
- Pulling and Tensioning
- Structure Work Area

Access

- Existing Road, No Substantial Modification, 0-20% Improvements
- New Road, Primitive
- Access Nodes

Access Control

- Access Control Location

Access Indirect Impact

- Access Controlled, Not Included in Indirect Impact Calculations

- Elk Winter Range
- Elk Summer Range
- Land Status
- Private



Boardman to Hemingway
Transmission Line Project

Attachment B-5 Road Classification Guide and Access Control Plan Proposed Route Umatilla County

Map 49

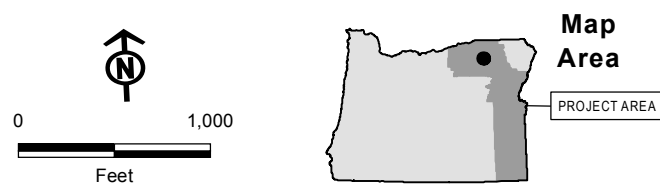
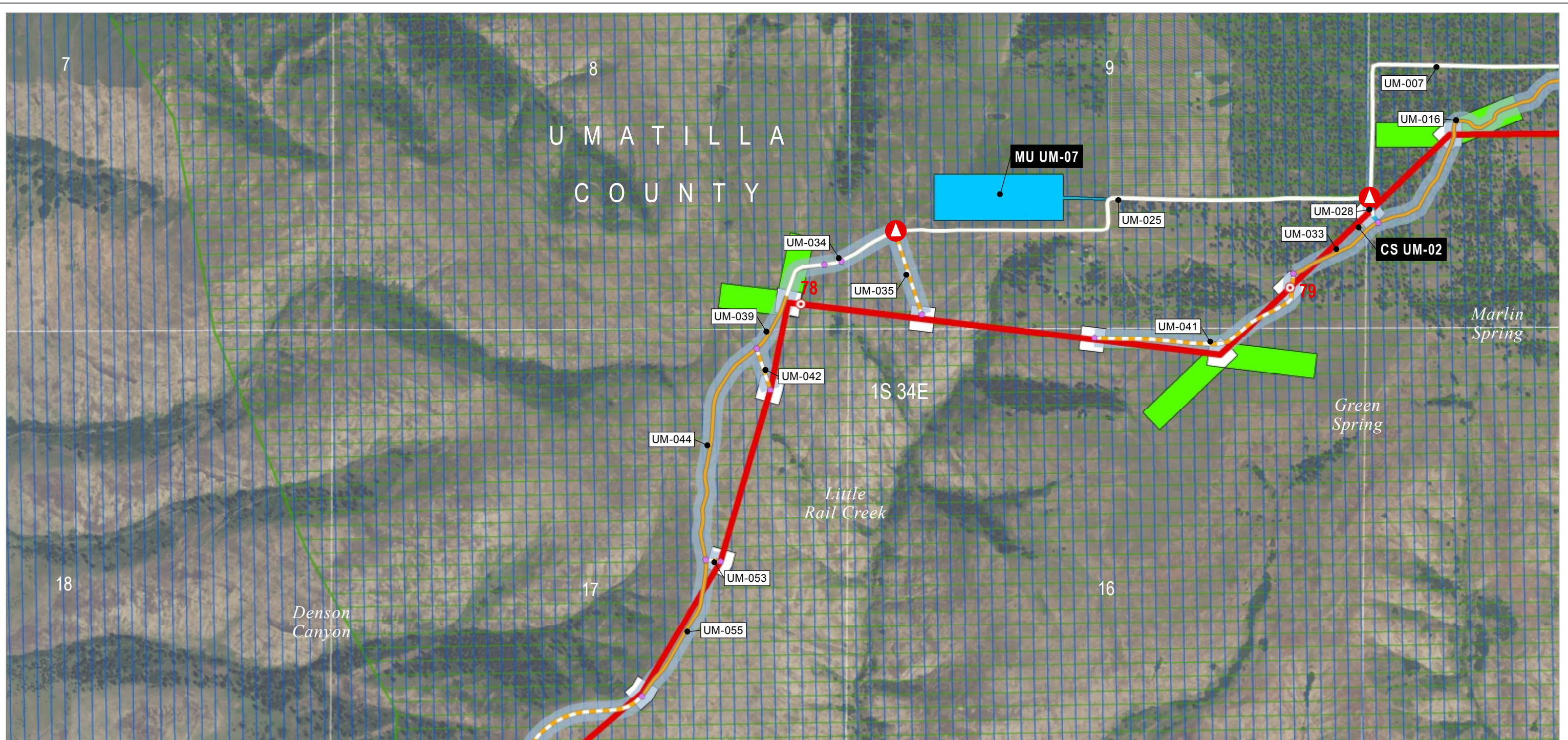

Source(s): BLM, IPC, ODFW, ODOT, NPS, USDA, USFS, USGS, Ventyx, Esri, DigitalGlobe, GeoEys, Earthstar Geographics, CNES/Airbus DS, AEX, Getmapping, Aerogrid, IGN, IGP, swisstopo

Z:\UtilServ\Boardman_Hemingway\Reports\002_Oregon_Energy_Siting_Council\03_Final ASC\Exhibits\B_Project Information\Maps\Attachment B-5 Roads\Attachment B-5 ApASC.mxd

November 2016

Project Features

- Route Centerline
 - Proposed Route
- Mileposts
 - Mile
- Work Areas
 - Communication Station
 - Multi-Use Area
 - Pulling and Tensioning
 - Structure Work Area

Access

- Existing Road, No Substantial Modification, 0-20% Improvements
- Existing Road, Substantial Modification, 21-70% Improvements
- New Road, Bladed
- New Road, Primitive
- Access Nodes
- Access Control
 - Access Control Location

Access Indirect Impact

- Access Controlled, Not Included in Indirect Impact Calculations
- Elk Winter Range
- Elk Summer Range
- Land Status
 - Private



Boardman to Hemingway
Transmission Line Project

Attachment B-5 Road Classification Guide and Access Control Plan Proposed Route Umatilla County

Map 50

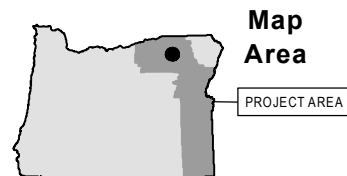
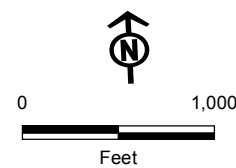
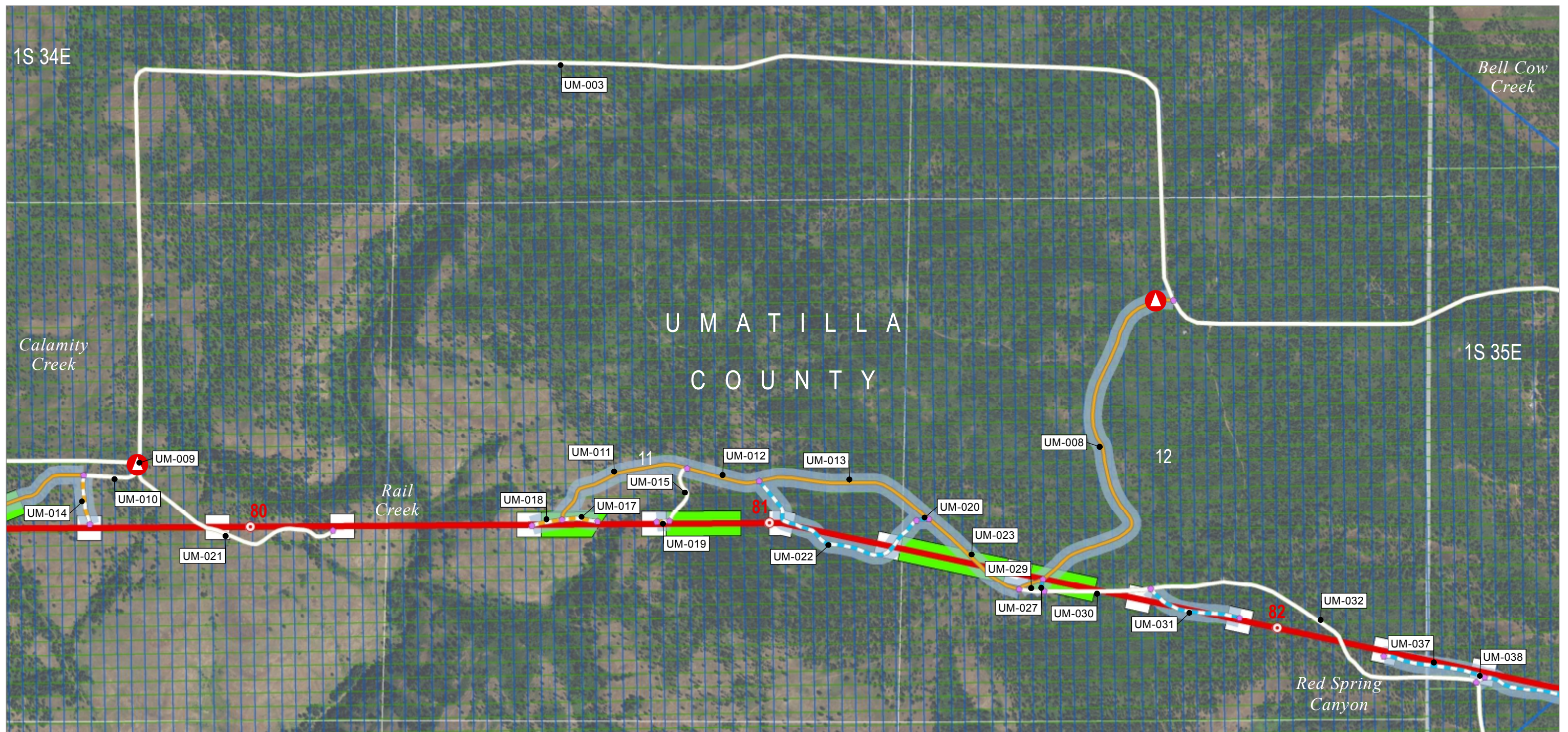

Source(s): BLM, IPC, ODFW, ODOT, NPS, USDA, USFS, USGS, Ventyx, Esri, DigitalGlobe, GeoEys, Earthstar Geographics, CNES/Airbus DS, AEX, Getmapping, Aerogrid, IGN, IGP, swisstopo

Z:\UtilServ\Boardman_Hemingway\Reports\002_Oregon_Energy_Siting_Council\03_Final ASC\Exhibits\B_Project Information\Maps\Attachment B-5 Roads\Attachment B-5 ApASC.mxd

November 2016

Project Features

- Route Centerline
- Proposed Route
- Mileposts
- Mile
- Work Areas
- Pulling and Tensioning
- Structure Work Area
- Access
- Existing Road, No Substantial Modification, 0-20% Improvements

- Existing Road, Substantial Modification, 21-70% Improvements
- Existing Road, Substantial Modification, 71-100% Improvements
- New Road, Bladed
- New Road, Primitive
- Access Nodes
- Access Control
- Access Control Location

Access Indirect Impact

- Access Controlled, Not Included in Indirect Impact Calculations
- Elk Winter Range
- Elk Summer Range
- Land Status
- Private



Boardman to Hemingway
Transmission Line Project

Attachment B-5 Road Classification Guide and Access Control Plan Proposed Route Umatilla County

Map 51

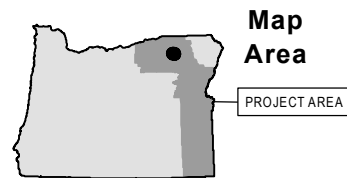
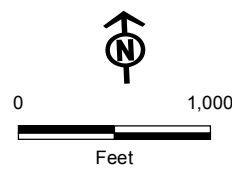
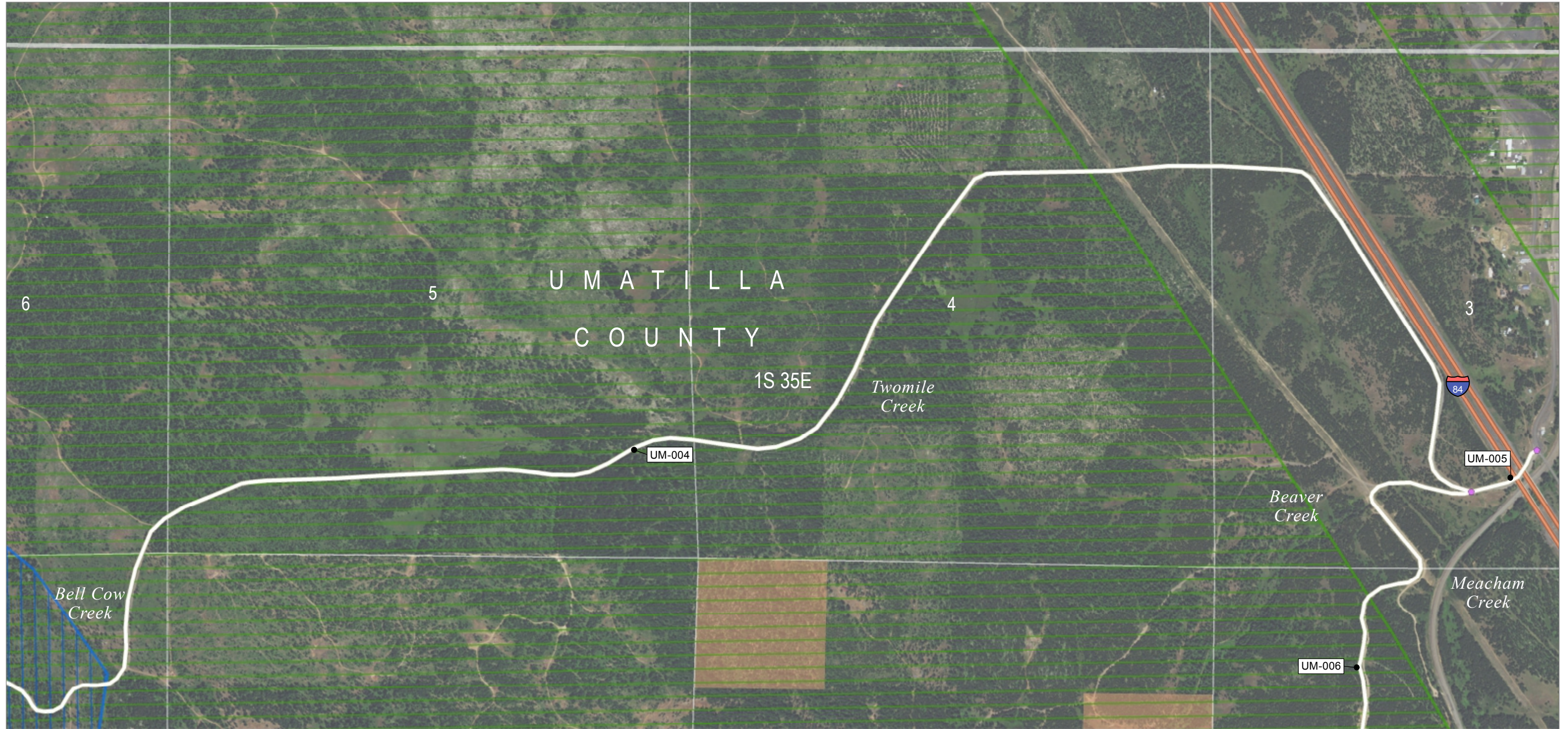

Source(s): BLM, IPC, ODFW, ODOT, NPS, USDA, USFS, USGS, Ventyx, Esri, DigitalGlobe, GeoEys, Earthstar Geographics, CNES/Airbus DS, AEX, Getmapping, Aerogrid, IGN, IGP, swisstopo

Z:\UtilServ\Boardman_Hemingway\Reports\002_Oregon_Energy_Siting_Council\03_Final ASC\Exhibits\B_Project Information\Maps\Attachment B-5 Roads\Attachment B-5 ApASC.mxd

November 2016

- Access**
- Existing Road, No Substantial Modification, 0-20% Improvements
 - Access Nodes
 - Elk Winter Range
 - Elk Summer Range
- Land Status**
- Indian Reservation
 - Private



Boardman to Hemingway
Transmission Line Project

Attachment B-5
Road Classification Guide and
Access Control Plan
Proposed Route
Umatilla County

Map 52

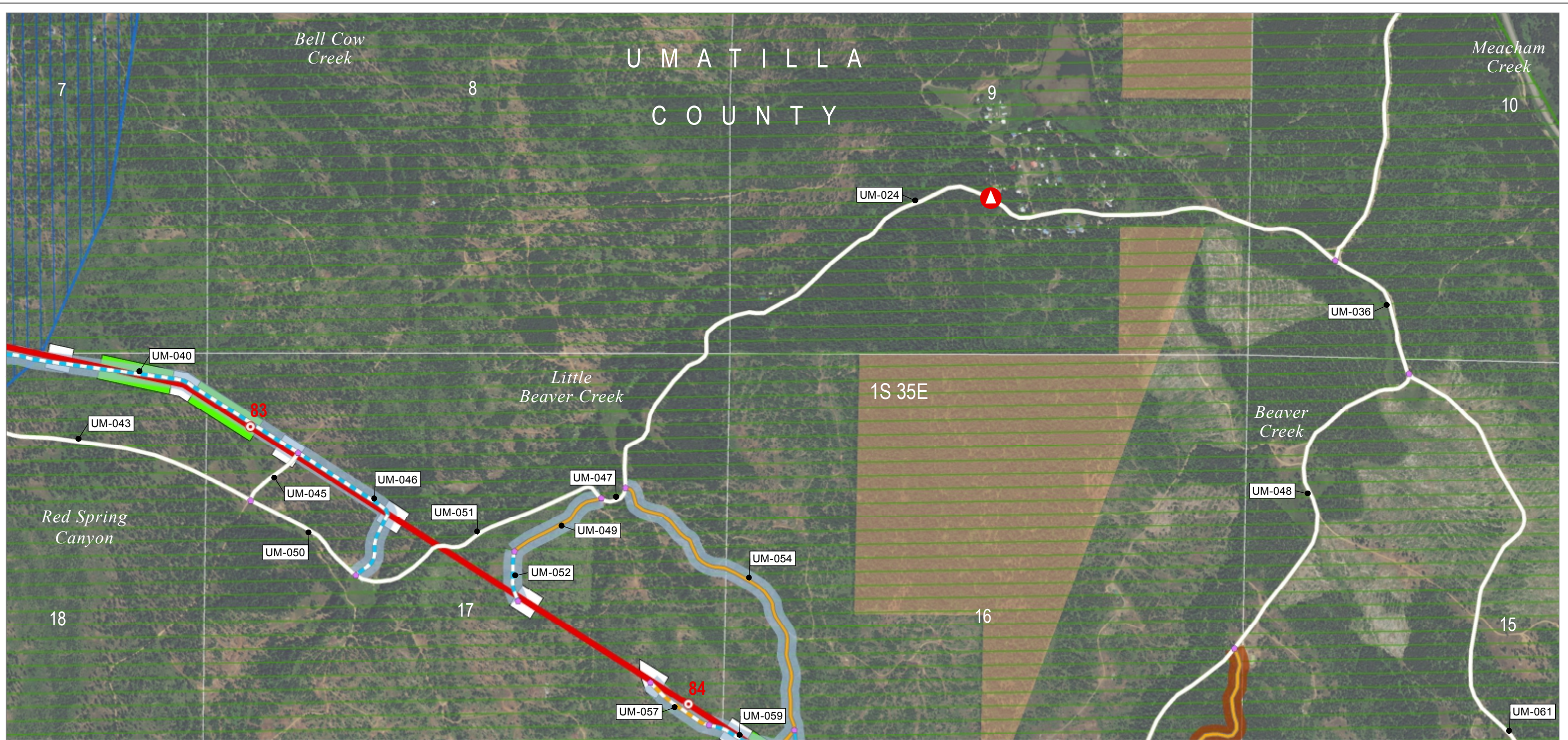

Source(s): BLM, IPC, ODFW, ODOT, NPS, USDA, USFS, USGS, Ventyx, Esri, DigitalGlobe, GeoEys, Earthstar Geographics, CNES/Airbus DS, AEX, Getmapping, Aerogrid, IGN, IGP, swisstopo

Z:\UtilServ\Boardman_Hemingway\Reports\002_Oregon_Energy_Siting_Council\03_Final ASC\Exhibits\B_Project Information\Maps\Attachment B-5 Roads\Attachment B-5 ApASC.mxd

November 2016

Project Features

- Route Centerline
- Proposed Route
- Mileposts
- Mile
- Work Areas
- Pulling and Tensioning
- Structure Work Area
- Access
- Existing Road, No Substantial Modification, 0-20% Improvements

- Existing Road, Substantial Modification, 21-70% Improvements
- Existing Road, Substantial Modification, 71-100% Improvements
- New Road, Bladed
- New Road, Primitive
- Access Nodes
- Access Control
- Access Control Location

- Access Indirect Impact
- Included in Indirect Impact Calculations
- Access Controlled, Not Included in Indirect Impact Calculations
- Elk Winter Range
- Elk Summer Range
- Land Status
- Indian Reservation
- Private



Boardman to Hemingway
Transmission Line Project

**Attachment B-5
Road Classification Guide and
Access Control Plan
Proposed Route
Umatilla County**

Map 53

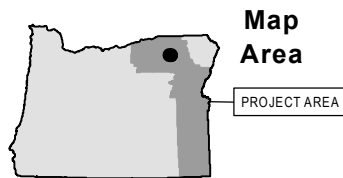
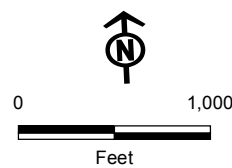
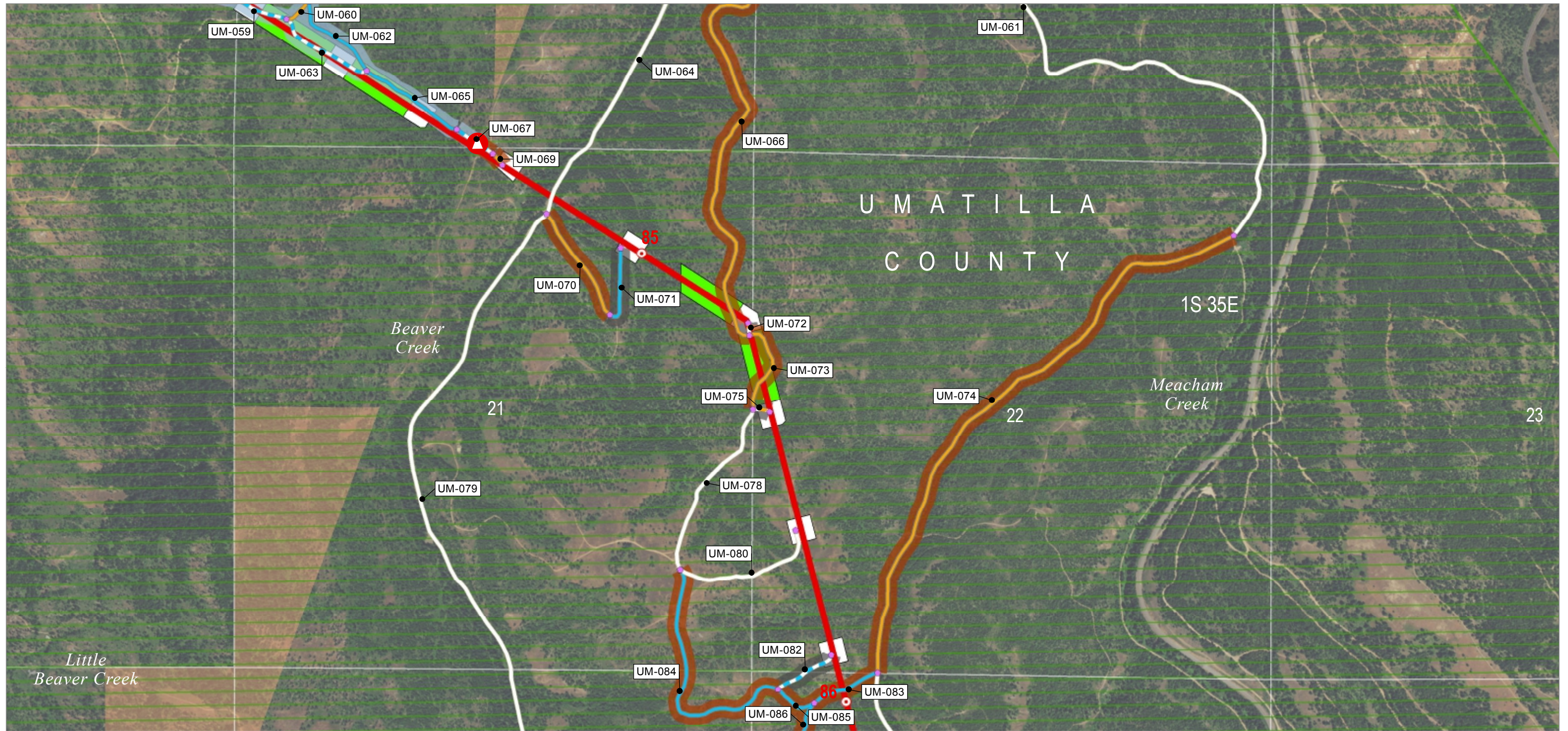

Source(s): BLM, IPC, ODFW, ODOT, NPS, USDA, USFS, USGS, Ventyx, Esri, DigitalGlobe, GeoEys, Earthstar Geographics, CNES/Airbus DS, AEX, Getmapping, Aerogrid, IGN, IGP, swisstopo

Z:\UtilServ\Boardman_Hemingway\Reports\002_Oregon_Energy_Siting_Council\03_Final ASC\Exhibits\B_Project Information\Maps\Attachment B-5 Roads\Attachment B-5 ApASC.mxd

November 2016

Project Features

- Route Centerline
- Proposed Route
- Mileposts
- Mile
- Work Areas
- Pulling and Tensioning
- Structure Work Area
- Access
- Existing Road, No Substantial Modification, 0-20% Improvements

- Existing Road, Substantial Modification, 21-70% Improvements
- Existing Road, Substantial Modification, 71-100% Improvements
- New Road, Bladed
- New Road, Primitive
- Access Nodes
- Access Control
- Access Control Location

Access Indirect Impact

- Included in Indirect Impact Calculations
- Access Controlled, Not Included in Indirect Impact Calculations
- Not Included in Indirect Impact Calculations
- Elk Summer Range

Land Status

- Indian Reservation
- Private



Boardman to Hemingway
Transmission Line Project

Attachment B-5 Road Classification Guide and Access Control Plan Proposed Route Umatilla County

Map 54

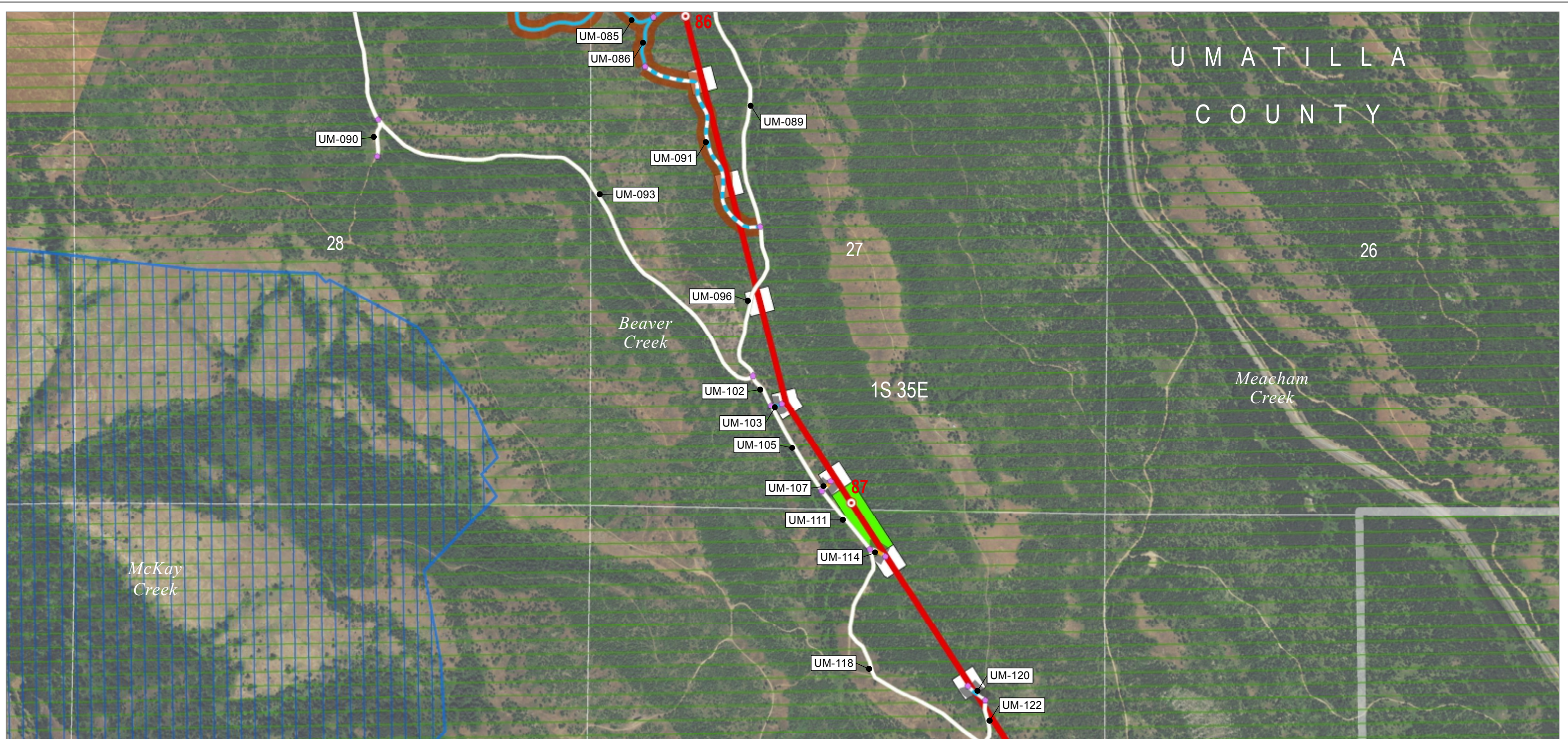

Map Area

Source(s): BLM, IPC, ODFW, ODOT, NPS, USDA, USFS, USGS, Ventyx, Esri, DigitalGlobe, GeoEys, Earthstar Geographics, CNES/Airbus DS, AEX, Getmapping, Aerogrid, IGN, IGP, swisstopo

Z:\UtilServ\Boardman_Hemingway\Reports\002_Oregon_Energy_Siting_Council\03_Final ASC\Exhibits\B_Project Information\Maps\Attachment B-5 Roads\Attachment B-5 ApASC.mxd

November 2016

<p>Project Features</p> <p>Route Centerline</p> <p>Proposed Route</p> <p>Mileposts</p> <p>Mile</p> <p>Work Areas</p> <p>Pulling and Tensioning</p> <p>Structure Work Area</p> <p>Access</p> <p>Existing Road, No Substantial Modification, 0-20% Improvements</p>	<p>Existing Road, Substantial Modification, 71-100% Improvements</p> <p>New Road, Bladed</p> <p>New Road, Primitive</p> <p>Access Nodes</p> <p>Access Indirect Impact</p> <p>Included in Indirect Impact Calculations</p> <p>Not Included in Indirect Impact Calculations</p> <p>Elk Winter Range</p> <p>Elk Summer Range</p>	<p>Land Status</p> <p>Indian Reservation</p> <p>Private</p>
--	---	--

Boardman to Hemingway Transmission Line Project

Attachment B-5
Road Classification Guide and
Access Control Plan
Proposed Route
Umatilla County

Map 55

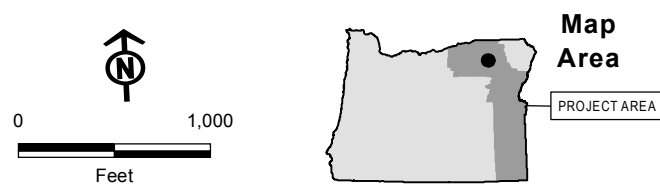
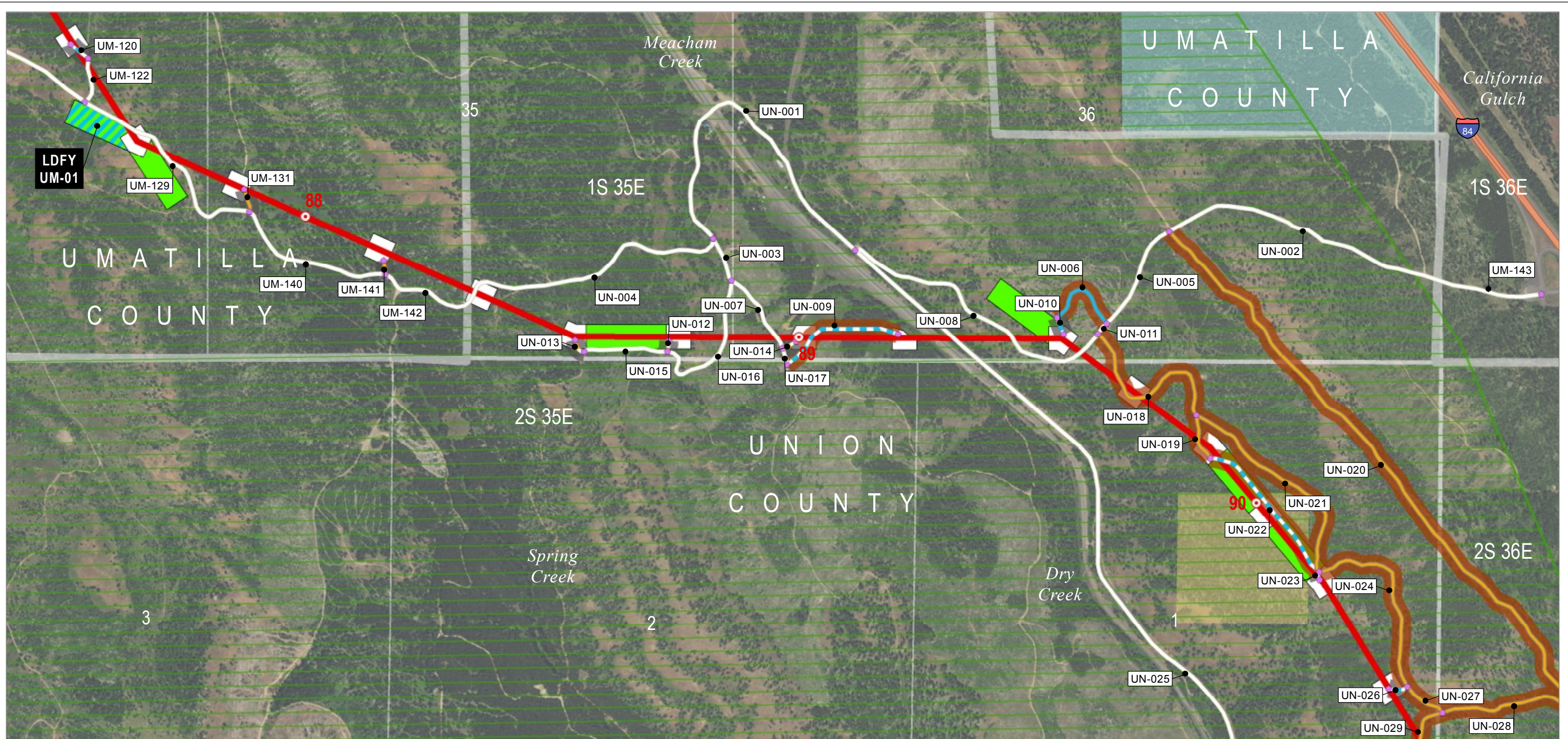

Source(s): BLM, IPC, ODFW, ODOT, NPS, USDA, USFS, USGS, Ventyx, Esri, DigitalGlobe, GeoEys, Earthstar Geographics, CNES/Airbus DS, AEX, Getmapping, Aerogrid, IGN, IGP, swisstopo

Z:\UtilServ\Boardman_Hemingway\Reports\002_Oregon_Energy_Siting_Council\03_Final ASC\Exhibits\B_Project Information\Maps\Attachment B-5 Roads\Attachment B-5 ApASC.mxd

November 2016

Project Features

- Route Centerline
 - Proposed Route
- Mileposts
 - Mile
- Work Areas
 - Light-Duty Fly Yard
 - Pulling and Tensioning
 - Structure Work Area

Access

- Existing Road, No Substantial Modification, 0-20% Improvements
- Existing Road, Substantial Modification, 21-70% Improvements
- Existing Road, Substantial Modification, 71-100% Improvements
- New Road, Bladed
- New Road, Primitive
- Access Nodes

Access Indirect Impact

- Included in Indirect Impact Calculations
- Not Included in Indirect Impact Calculations
- Elk Summer Range

Land Status

- Bureau of Land Management
- Private
- State or Local



Boardman to Hemingway
Transmission Line Project

Attachment B-5 Road Classification Guide and Access Control Plan Proposed Route Union County

Map 56

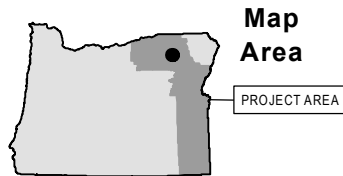
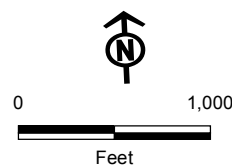
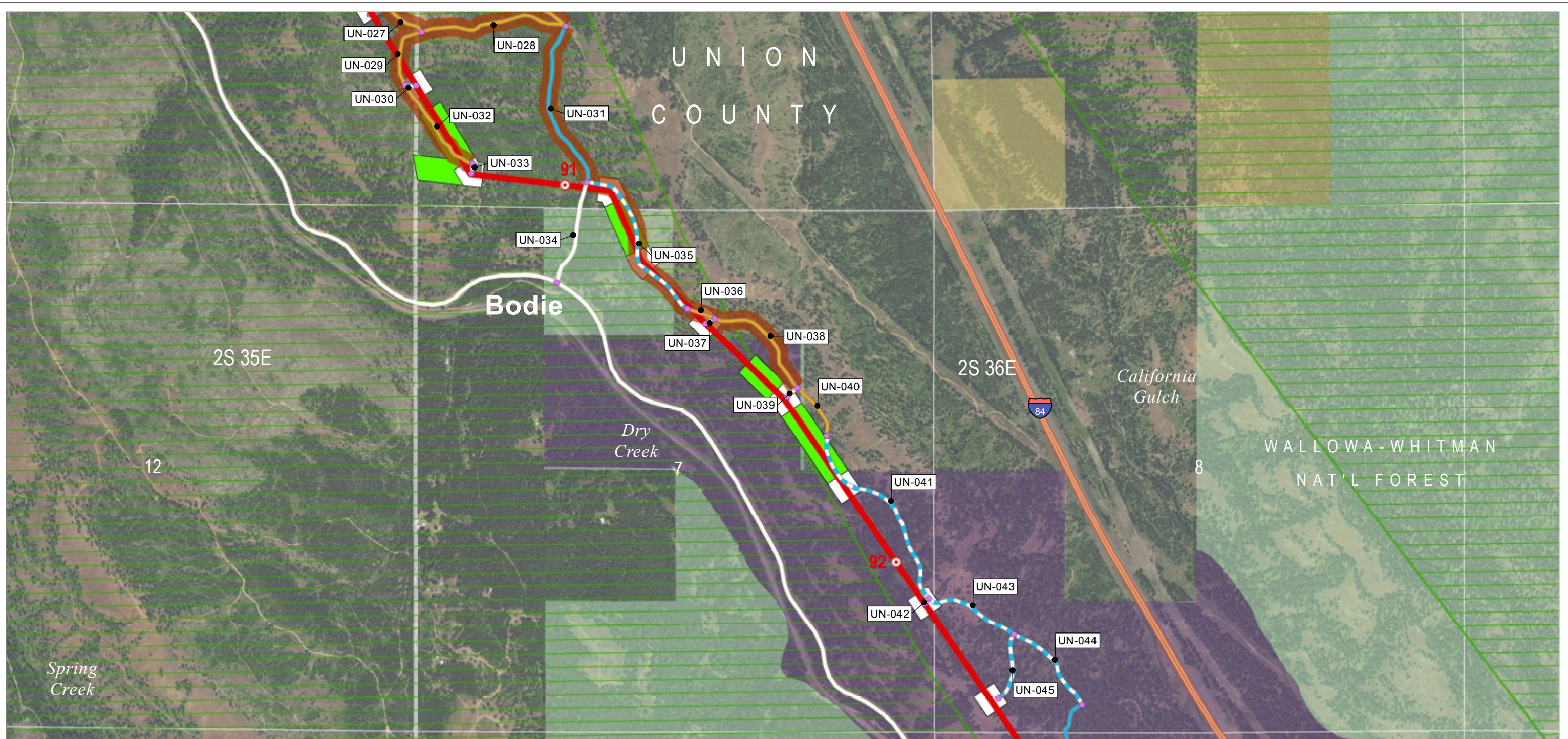

Source(s): BLM, IPC, ODFW, ODOT, NPS, USDA, USFS, USGS, Ventyx, Esri, DigitalGlobe, GeoEys, Earthstar Geographics, CNES/Airbus DS, AEX, Getmapping, Aerogrid, IGN, IGP, swisstopo

Z:\UtilServ\Boardman_Hemingway\Reports\002_Oregon_Energy_Siting_Council\03_Final ASC\Exhibits\B_Project Information\Maps\Attachment B-5 Roads\Attachment B-5 ApASC.mxd

November 2016

Project Features

- Route Centerline
- Proposed Route
- Mileposts
- Mile
- Work Areas
- Pulling and Tensioning
- Structure Work Area
- Access
- Existing Road, No Substantial Modification, 0-20% Improvements

- Existing Road, Substantial Modification, 21-70% Improvements
- Existing Road, Substantial Modification, 71-100% Improvements
- New Road, Bladed
- New Road, Primitive
- Access Nodes
- Access Indirect Impact
- Included in Indirect Impact Calculations

- Not Included in Indirect Impact Calculations
- Elk Summer Range
- Land Status
- Bureau of Land Management
- National Forest
- Private



Boardman to Hemingway
Transmission Line Project

Attachment B-5 Road Classification Guide and Access Control Plan Proposed Route Union County

Map 57

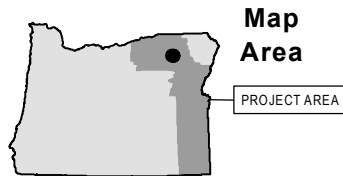
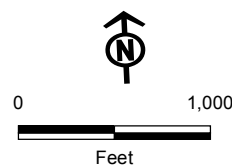
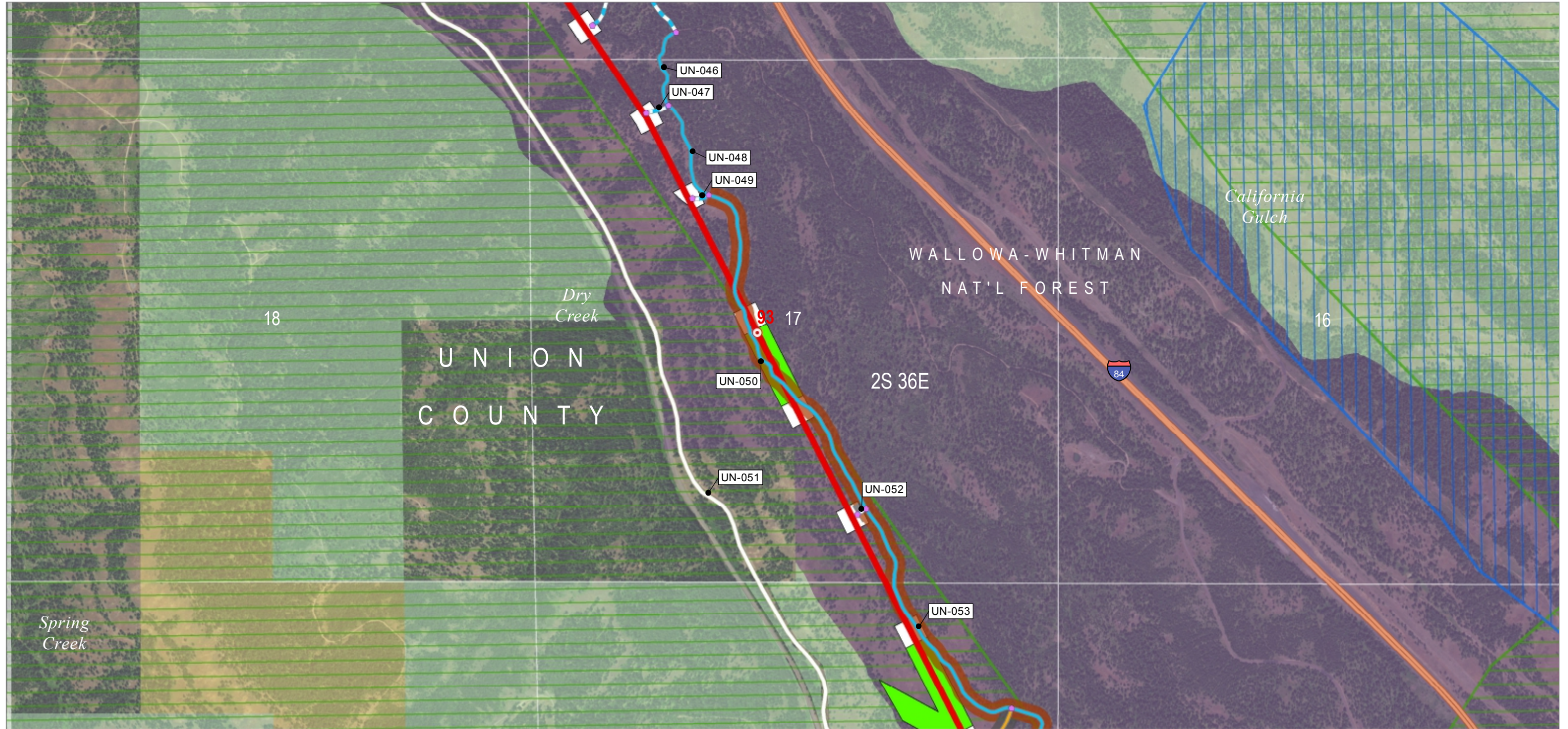

Source(s): BLM, IPC, ODFW, ODOT, NPS, USDA, USFS, USGS, Ventyx, Esri, DigitalGlobe, GeoEys, Earthstar Geographics, CNES/Airbus DS, AEX, Getmapping, Aerogrid, IGN, IGP, swisstopo

Z:\UtilServ\Boardman_Hemingway\Reports\002_Oregon_Energy_Siting_Council\03_Final ASC\Exhibits\B_Project Information\Maps\Attachment B-5 Roads\Attachment B-5 ApASC.mxd

November 2016

Project Features

- Route Centerline
- Proposed Route
- Mileposts
- Mile
- Work Areas
- Pulling and Tensioning
- Structure Work Area
- Access
- Existing Road, No Substantial Modification, 0-20% Improvements

- Existing Road, Substantial Modification, 21-70% Improvements
- Existing Road, Substantial Modification, 71-100% Improvements
- New Road, Bladed
- Access Nodes
- Access Indirect Impact
- Included in Indirect Impact Calculations
- Not Included in Indirect Impact Calculations

- Elk Winter Range
- Elk Summer Range
- Land Status
- Bureau of Land Management
- National Forest
- Private



Boardman to Hemingway Transmission Line Project

Attachment B-5 Road Classification Guide and Access Control Plan Proposed Route Union County

Map 58

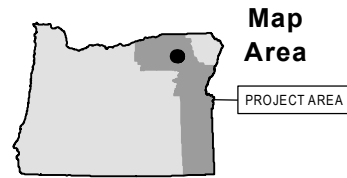
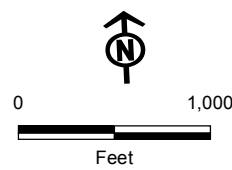

Source(s): BLM, IPC, ODFW, ODOT, NPS, USDA, USFS, USGS, Ventyx, Esri, DigitalGlobe, GeoEys, Earthstar Geographics, CNES/Airbus DS, AEX, Getmapping, Aerogrid, IGN, IGP, swisstopo

Z:\UtilServ\Boardman_Hemingway\Reports\002_Oregon_Energy_Siting_Council\03_Final ASC\Exhibits\B_Project Information\Maps\Attachment B-5 Roads\Attachment B-5 ApASC.mxd

November 2016

Project Features

- Route Centerline
- Proposed Route
- Mileposts
- Mile
- Work Areas
- Pulling and Tensioning
- Structure Work Area
- Access
- Existing Road, No Substantial Modification, 0-20% Improvements

- Existing Road, Substantial Modification, 21-70% Improvements
- Existing Road, Substantial Modification, 71-100% Improvements
- New Road, Bladed
- New Road, Primitive
- Access Nodes
- Access Indirect Impact
- Included in Indirect Impact Calculations

- Not Included in Indirect Impact Calculations
- Elk Winter Range
- Elk Summer Range
- Land Status
- National Forest
- Private



Boardman to Hemingway
Transmission Line Project

Attachment B-5 Road Classification Guide and Access Control Plan Proposed Route Union County

Map 59

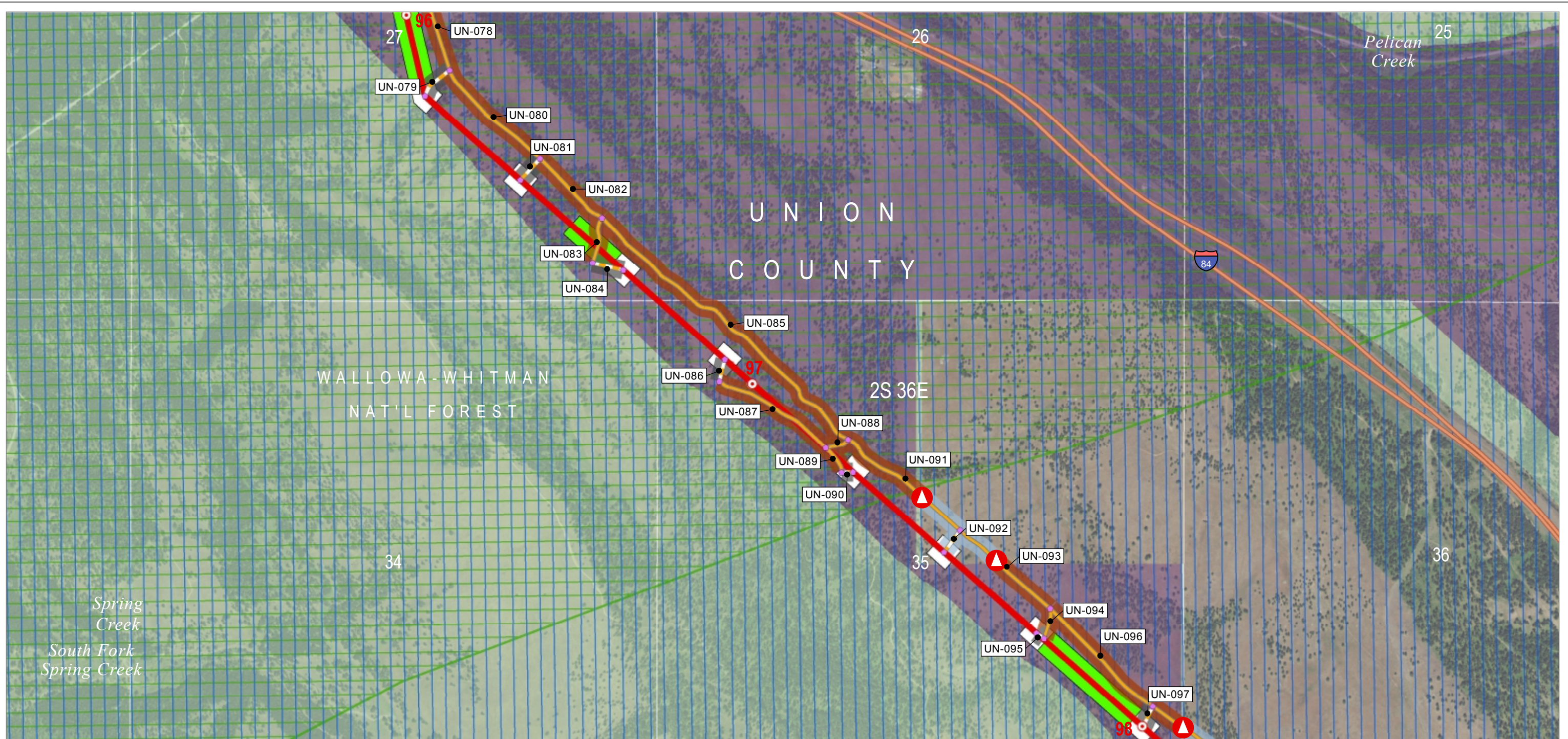

Map Area

PROJECT AREA

Source(s): BLM, IPC, ODFW, ODOT, NPS, USDA, USFS, USGS, Ventyx, Esri, DigitalGlobe, GeoEys, Earthstar Geographics, CNES/Airbus DS, AEX, Getmapping, Aerogrid, IGN, IGP, swisstopo

Z:\UtilServ\Boardman_Hemingway\Reports\002_Oregon_Energy_Siting_Council\03_Final ASC\Exhibits\B_Project Information\Maps\Attachment B-5 Roads\Attachment B-5 ApASC.mxd

November 2016

Project Features

Route Centerline

Proposed Route

Mileposts

Mile

Work Areas

Pulling and Tensioning

Structure Work Area

Access

Existing Road, Substantial Modification, 21-70% Improvements

New Road, Primitive

Access Nodes

Access Control

Access Control Location

Access Indirect Impact

Included in Indirect Impact Calculations

Access Controlled, Not Included in Indirect Impact Calculations

Not Included in Indirect Impact Calculations

Elk Winter Range

Elk Summer Range

Land Status

National Forest

Private

Boardman to Hemingway Transmission Line Project

Attachment B-5

Road Classification Guide and Access Control Plan

Proposed Route

Union County

Map 60

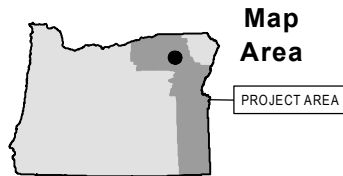
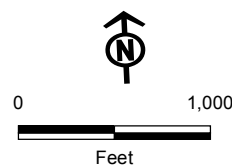
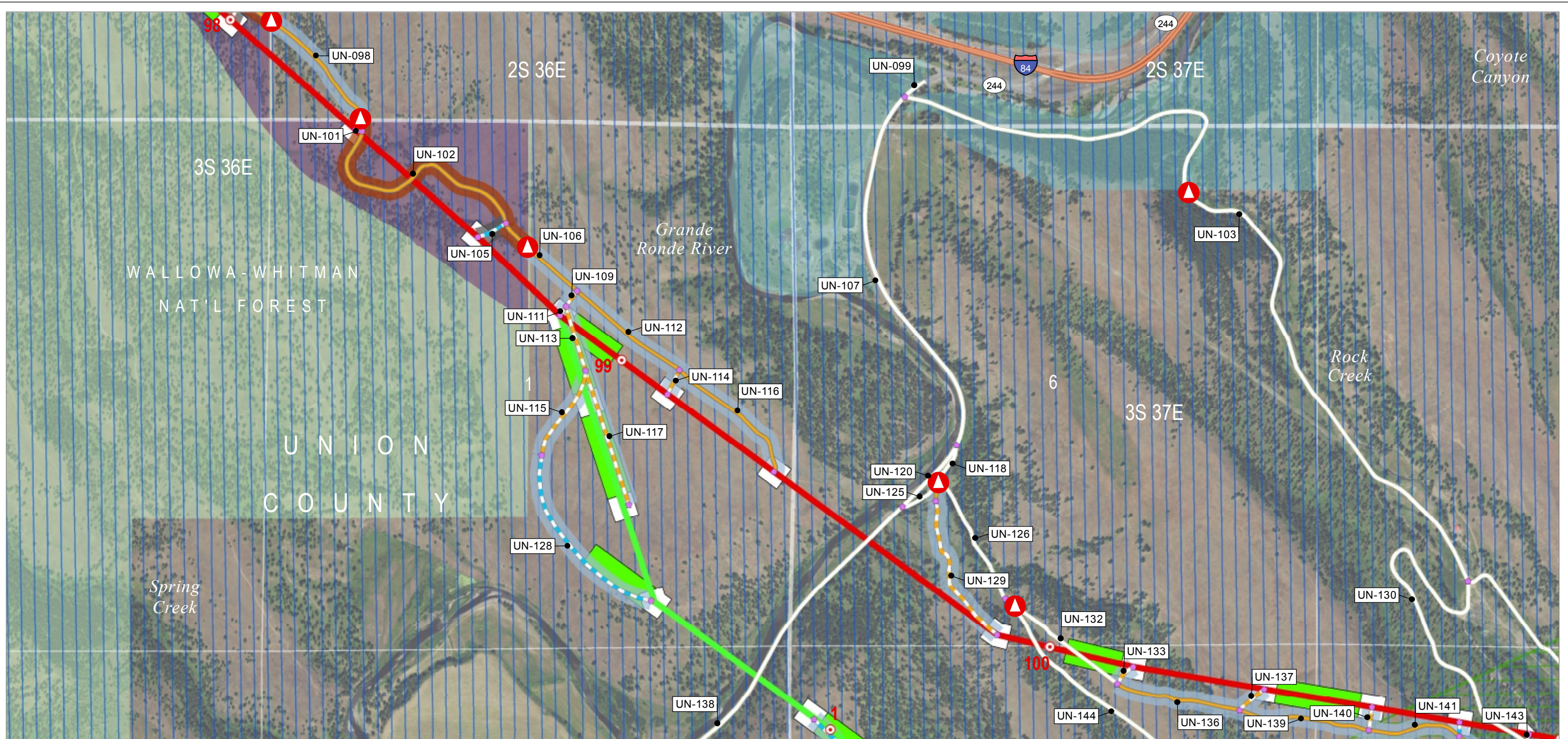

Source(s): BLM, IPC, ODFW, ODOT, NPS, USDA, USFS, USGS, Ventyx, Esri, DigitalGlobe, GeoEys, Earthstar Geographics, CNES/Airbus DS, AEX, Getmapping, Aerogrid, IGN, IGP, swisstopo

Z:\UtilServ\Boardman_Hemingway\Reports\002_Oregon_Energy_Siting_Council\03_Final ASC\Exhibits\B_Project Information\Maps\Attachment B-5 Roads\Attachment B-5 ApASC.mxd

November 2016

Project Features

- Route Centerline
 - Proposed Route
 - Alternative Route
- Mileposts
 - Mile
- Work Areas
 - Pulling and Tensioning
 - Structure Work Area

Access

- Existing Road, No Substantial Modification, 0-20% Improvements
- Existing Road, Substantial Modification, 21-70% Improvements
- New Road, Bladed
- New Road, Primitive
- Access Nodes
- Access Control
 - Access Control Location

Access Indirect Impact

- Included in Indirect Impact Calculations
- Access Controlled, Not Included in Indirect Impact Calculations
- Not Included in Indirect Impact Calculations
- Elk Winter Range
- Elk Summer Range

Land Status

- National Forest
- Private

State Wildlife, or Parks and Recreation



Boardman to Hemingway Transmission Line Project

Attachment B-5 Road Classification Guide and Access Control Plan Proposed Route and Morgan Lake Alternative Union County

Map 61

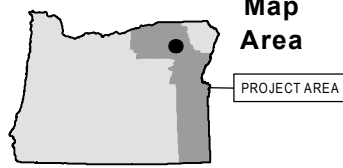
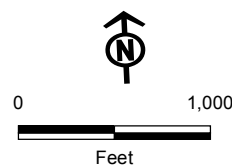
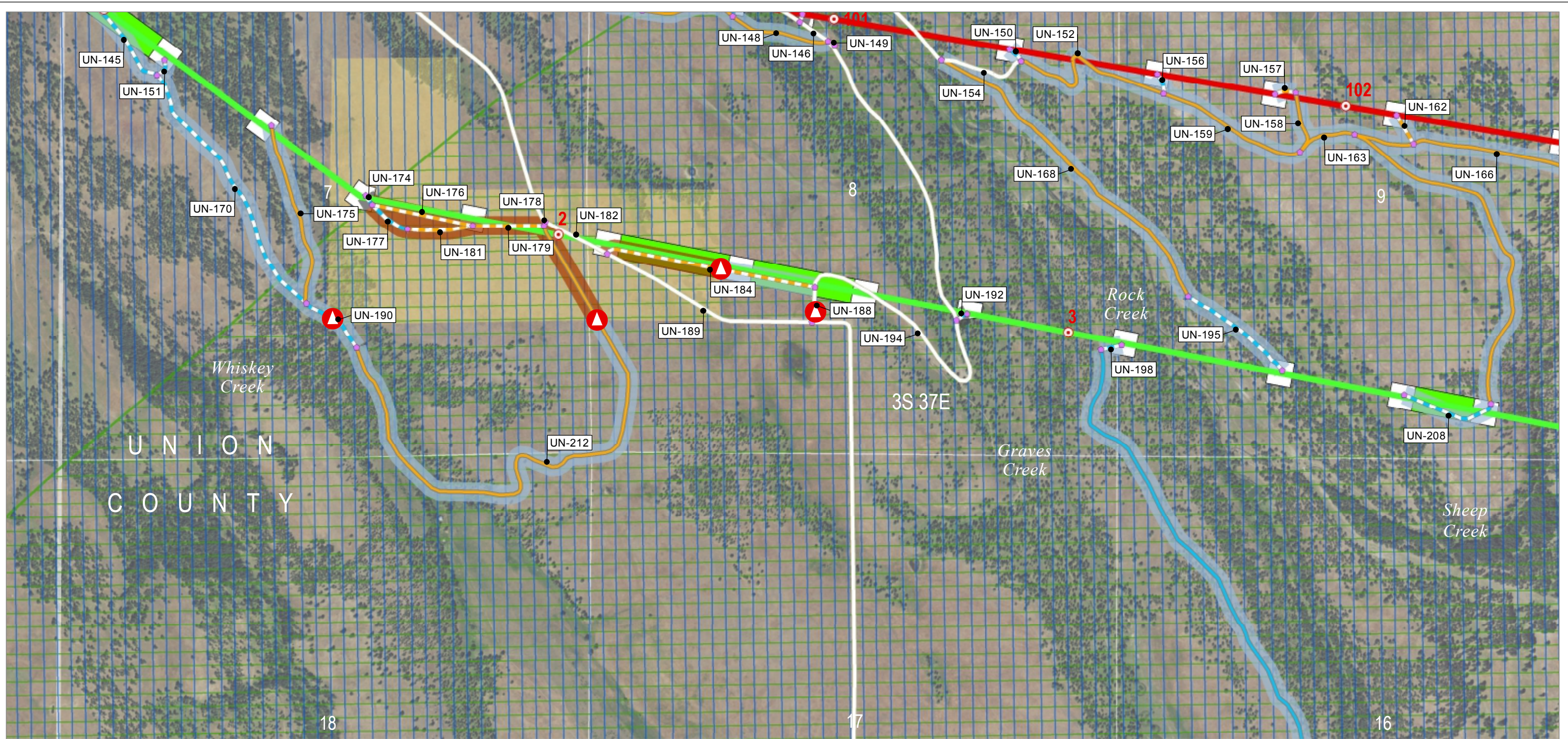

Source(s): BLM, IPC, ODFW, ODOT, NPS, USDA, USFS, USGS, Ventyx, Esri, DigitalGlobe, GeoEys, Earthstar Geographics, CNES/Airbus DS, AEX, Getmapping, Aerogrid, IGN, IGP, swisstopo

Z:\UtilServ\Boardman_Hemingway\Reports\002_Oregon_Energy_Siting_Council\03_Final ASC\Exhibits\B_Project Information\Maps\Attachment B-5 Roads\Attachment B-5 ApASC.mxd

November 2016

Project Features

Route Centerline

- Proposed Route
- Alternative Route

Mileposts

- Mile

Work Areas

- Pulling and Tensioning
- Structure Work Area

Access

- Existing Road, No Substantial Modification, 0-20% Improvements
- Existing Road, Substantial Modification, 21-70% Improvements
- Existing Road, Substantial Modification, 71-100% Improvements
- New Road, Bladed
- New Road, Primitive
- Access Nodes

Access Control

- ▲ Access Control Location

Access Indirect Impact

- Included in Indirect Impact Calculations
- Access Controlled, Not Included in Indirect Impact Calculations
- Not Included in Indirect Impact Calculations
- Elk Winter Range
- Elk Summer Range

Land Status

- Bureau of Land Management
- Private



Boardman to Hemingway
Transmission Line Project

Attachment B-5 Road Classification Guide and Access Control Plan Proposed Route and Morgan Lake Alternative Union County

Map 62

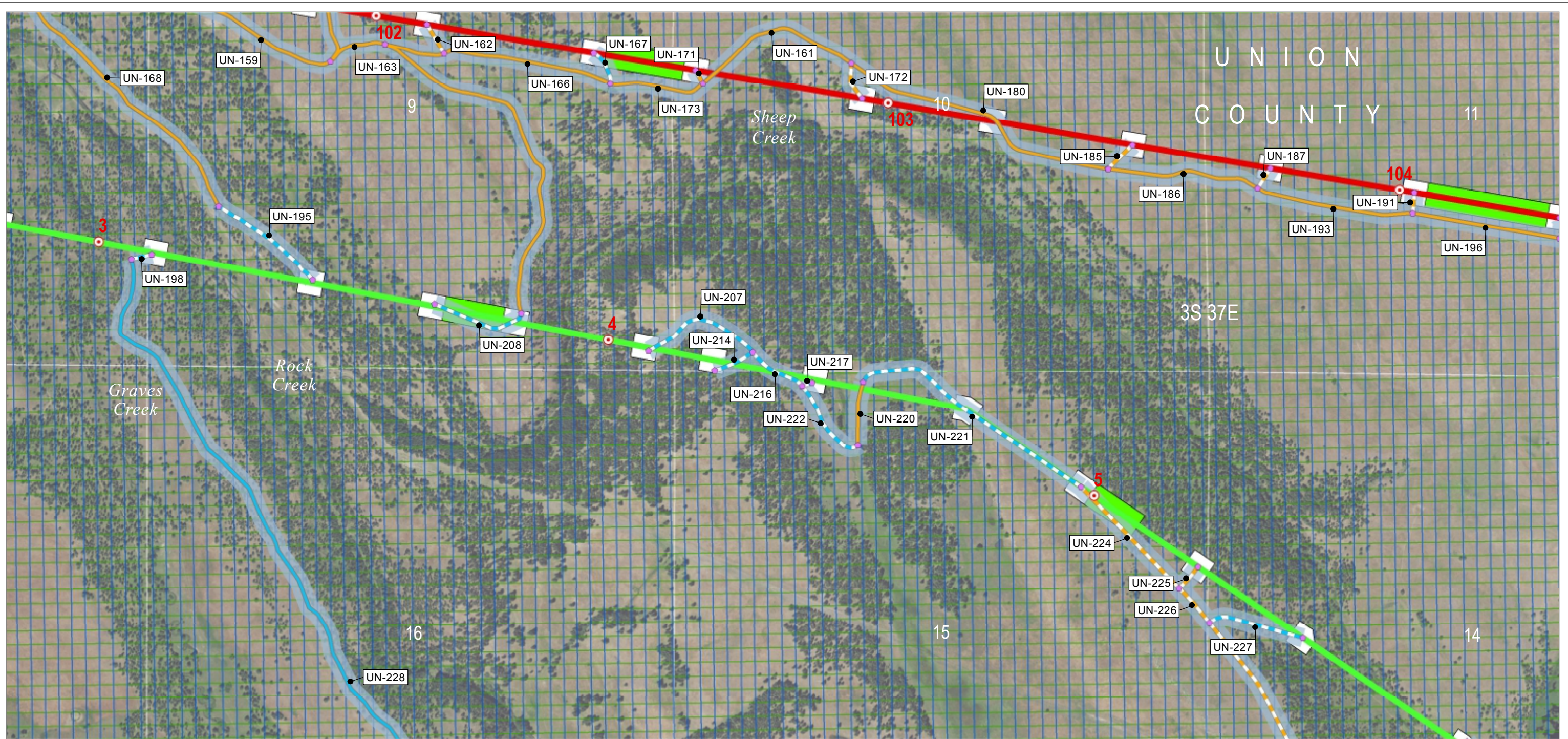

Source(s): BLM, IPC, ODFW, ODOT, NPS, USDA, USFS, USGS, Ventyx, Esri, DigitalGlobe, GeoEys, Earthstar Geographics, CNES/Airbus DS, AEX, Getmapping, Aerogrid, IGN, IGP, swisstopo

Z:\UtilServ\Boardman_Hemingway\Reports\I002_Oregon_Energy_Siting_Council\I03_Final ASC\Exhibits\B_Project Information\Maps\Attachment B-5 Roads\Attachment B-5 ApASC.mxd

November 2016

Map Area

Project Features

- Route Centerline
- Proposed Route
- Alternative Route
- Mileposts
- Mile
- Work Areas
- Pulling and Tensioning
- Structure Work Area

Access

- Existing Road, Substantial Modification, 21-70% Improvements
- Existing Road, Substantial Modification, 71-100% Improvements
- New Road, Bladed
- New Road, Primitive
- Access Nodes

Access Indirect Impact

- Access Controlled, Not Included in Indirect Impact Calculations
- Elk Winter Range
- Elk Summer Range

Land Status

- Private

Boardman to Hemingway Transmission Line Project

Attachment B-5
Road Classification Guide and
Access Control Plan
Proposed Route and Morgan Lake Alternative
Union County

Map 63

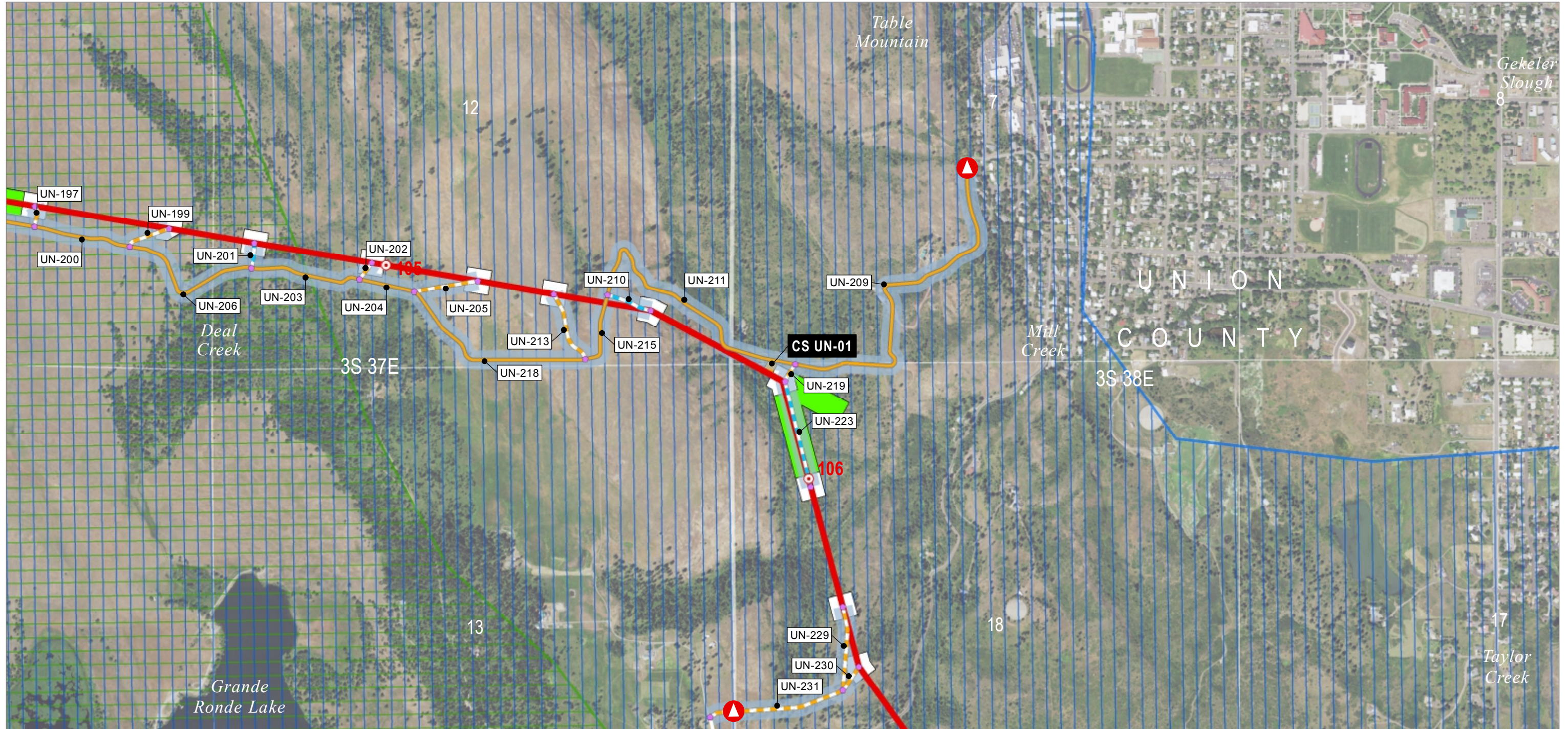

Source(s): BLM, IPC, ODFW, ODOT, NPS, USDA, USFS, USGS, Ventyx, Esri, DigitalGlobe, GeoEys, Earthstar Geographics, CNES/Airbus DS, AEX, Getmapping, Aerogrid, IGN, IGP, swisstopo

Z:\UtilServ\Boardman_Hemingway\Reports\002_Oregon_Energy_Siting_Council\03_Final ASC\Exhibits\B_Project Information\Maps\Attachment B-5 Roads\Attachment B-5 ApASC.mxd

November 2016

Project Features

- Route Centerline
 - Proposed Route
- Mileposts
 - Mile
- Work Areas
 - Communication Station
 - Pulling and Tensioning
 - Structure Work Area

Access

- Existing Road, No Substantial Modification, 0-20% Improvements
- Existing Road, Substantial Modification, 21-70% Improvements
- New Road, Bladed
- New Road, Primitive
- Access Nodes
- Access Control
 - Access Control Location

Access Indirect Impact

- Access Controlled, Not Included in Indirect Impact Calculations
- Elk Winter Range
- Elk Summer Range

Land Status

- Private



Boardman to Hemingway
Transmission Line Project

Attachment B-5 Road Classification Guide and Access Control Plan Proposed Route Union County

Map 64

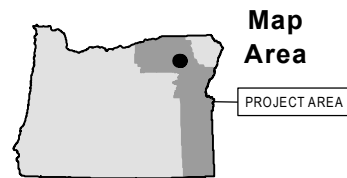
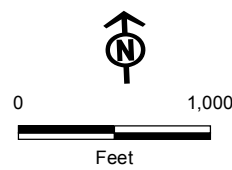
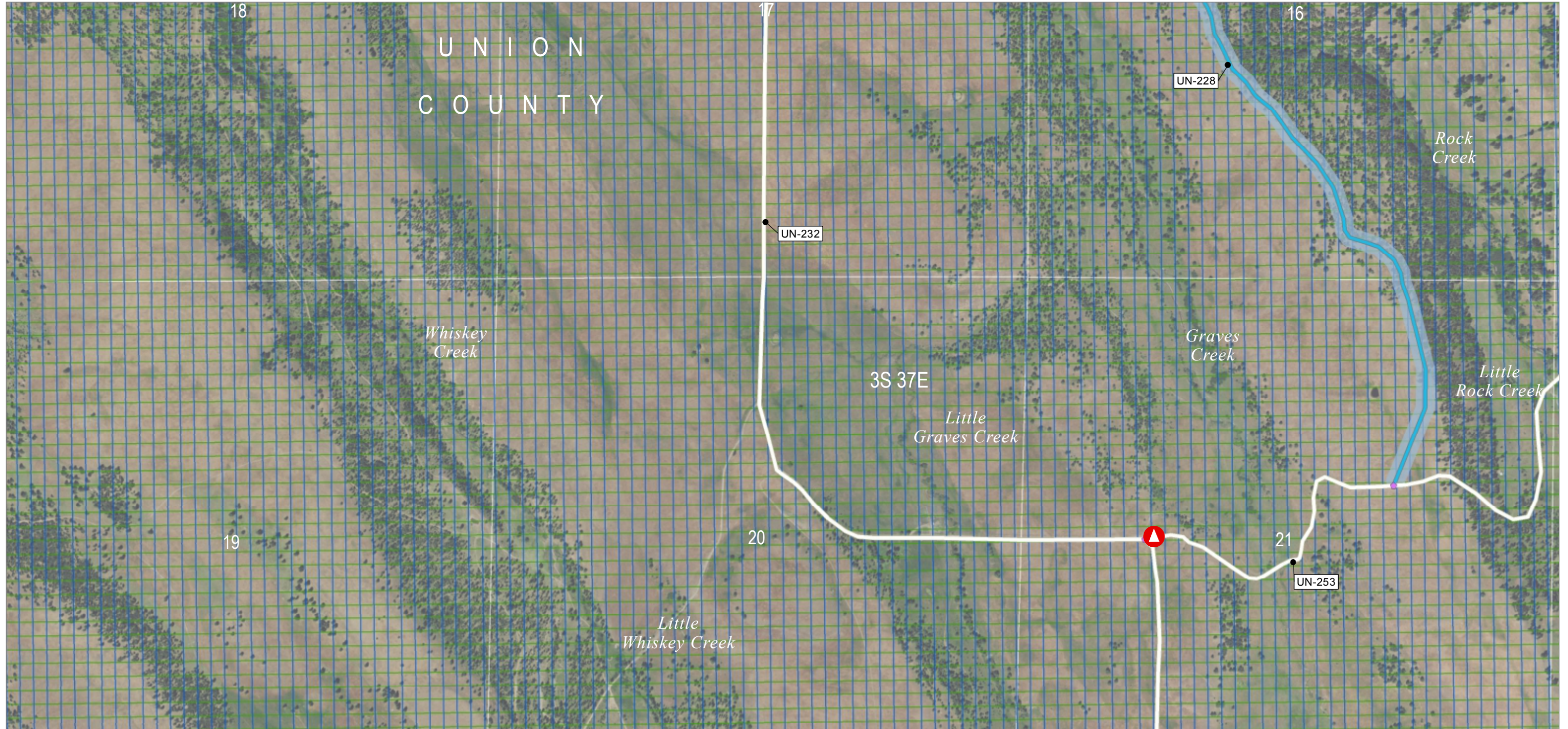

Source(s): BLM, IPC, ODFW, ODOT, NPS, USDA, USFS, USGS, Ventyx, Esri, DigitalGlobe, GeoEys, Earthstar Geographics, CNES/Airbus DS, AEX, Getmapping, Aerogrid, IGN, IGP, swisstopo

Z:\UtilServ\Boardman_Hemingway\Reports\002_Oregon_Energy_Siting_Council\03_Final ASC\Exhibits\B_Project Information\Maps\Attachment B-5 Roads\Attachment B-5 ApASC.mxd

November 2016

Access

Existing Road, No Substantial Modification, 0-20% Improvements

Existing Road, Substantial Modification, 71-100% Improvements

Access Nodes

Access Control

Access Control Location

Access Indirect Impact

Access Controlled, Not Included in Indirect Impact Calculations

Elk Winter Range

Elk Summer Range

Land Status

Private



Boardman to Hemingway Transmission Line Project

Attachment B-5 Road Classification Guide and Access Control Plan Morgan Lake Alternative Union County

Map 65

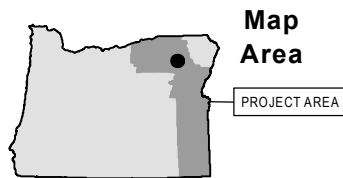
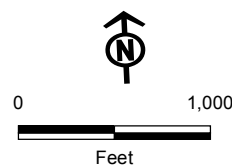
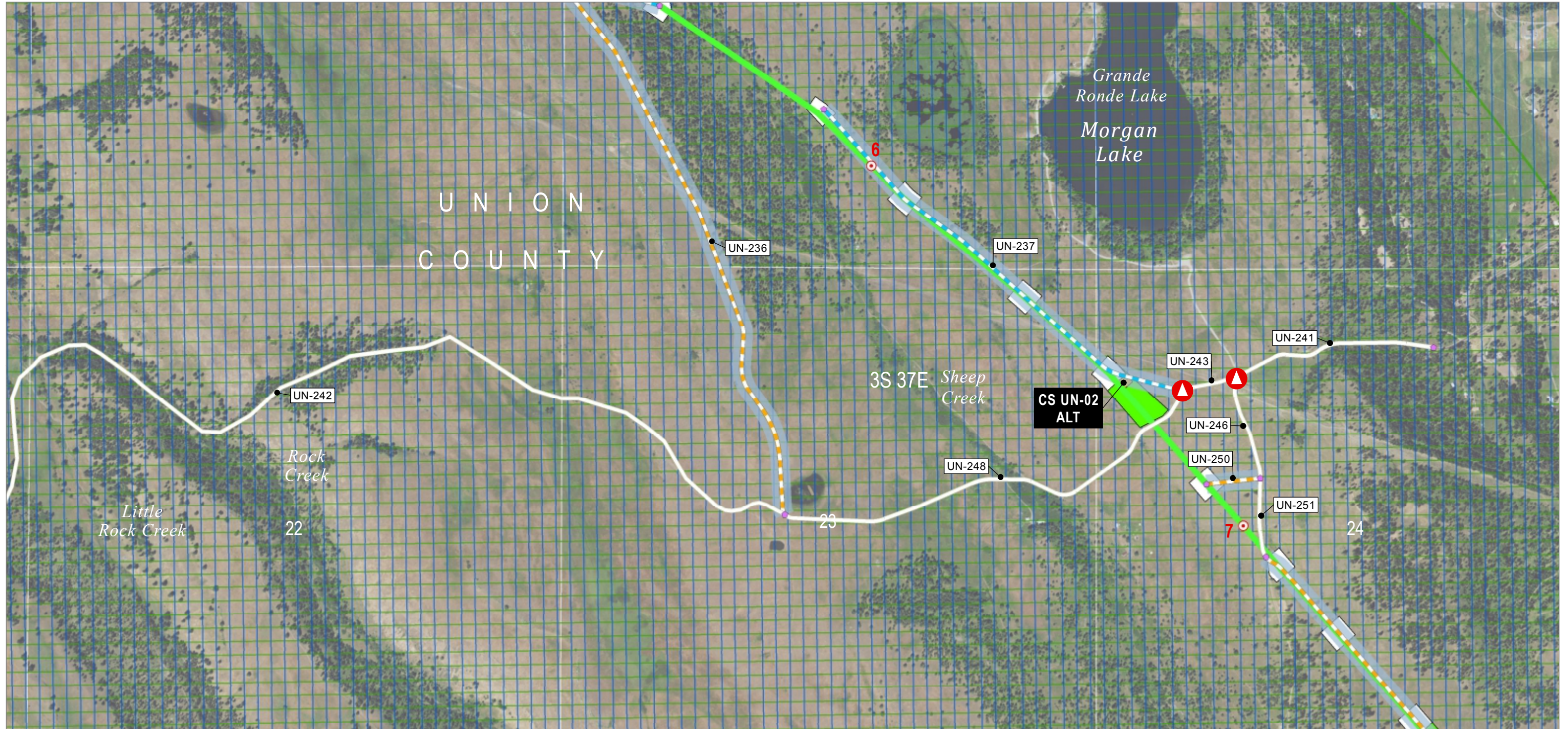

Source(s): BLM, IPC, ODFW, ODOT, NPS, USDA, USFS, USGS, Ventyx, Esri, DigitalGlobe, GeoEys, Earthstar Geographics, CNES/Airbus DS, AEX, Getmapping, Aerogrid, IGN, IGP, swisstopo

Z:\UtilServ\Boardman_Hemingway\Reports\I002_Oregon_Energy_Siting_Council\I03_Final ASC\Exhibits\B_Project Information\Maps\Attachment B-5 Roads\Attachment B-5 ApASC.mxd

Project Features

- Route Centerline
- Alternative Route
- Mileposts
- Mile
- Work Areas
- Communication Station
- Pulling and Tensioning
- Structure Work Area

Access

- Existing Road, No Substantial Modification, 0-20% Improvements
- New Road, Bladed
- New Road, Primitive
- Access Nodes
- Access Control
- Access Control Location

Access Indirect Impact

- Access Controlled, Not Included in Indirect Impact Calculations
- Elk Winter Range
- Elk Summer Range

Land Status

- Private



Boardman to Hemingway
Transmission Line Project

Attachment B-5 Road Classification Guide and Access Control Plan Morgan Lake Alternative Union County

November 2016

Map 66

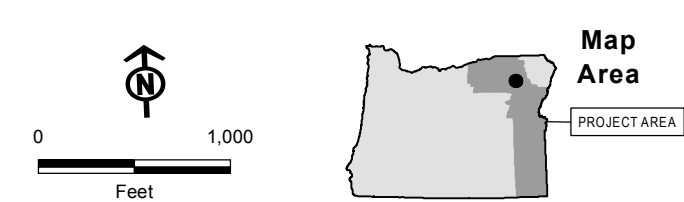
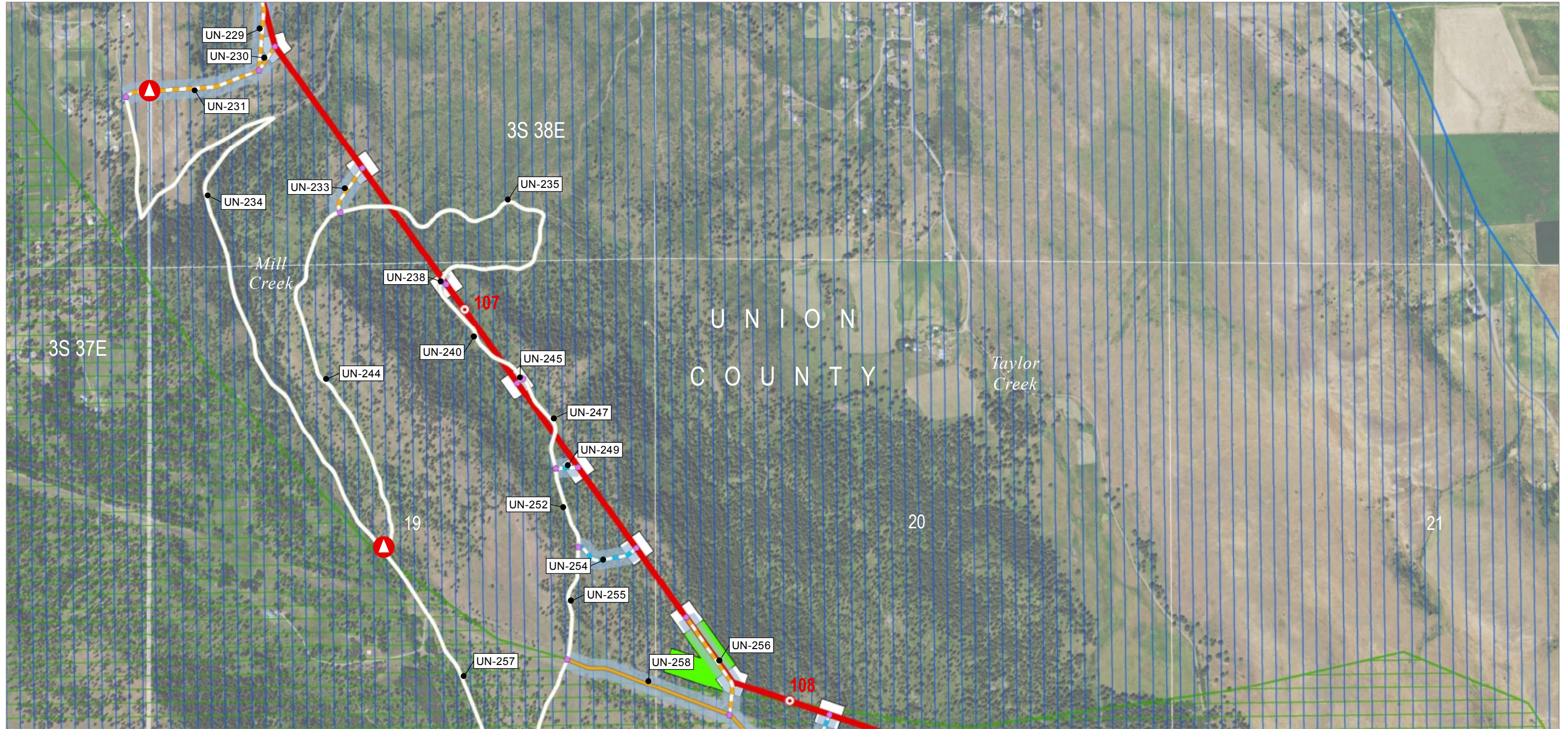

Source(s): BLM, IPC, ODFW, ODOT, NPS, USDA, USFS, USGS, Ventyx, Esri, DigitalGlobe, GeoEys, Earthstar Geographics, CNES/Airbus DS, AEX, Getmapping, Aerogrid, IGN, IGP, swisstopo

Z:\UtilServ\Boardman_Hemingway\Reports\002_Oregon_Energy_Siting_Council\03_Final ASC\Exhibits\B_Project Information\Maps\Attachment B-5 Roads\Attachment B-5 ApASC.mxd

November 2016

Project Features

Route Centerline

Proposed Route

Mileposts

Mile

Work Areas

Pulling and Tensioning

Structure Work Area

Access

Existing Road, No Substantial Modification, 0-20% Improvements

Existing Road, Substantial Modification, 21-70% Improvements

New Road, Bladed

New Road, Primitive

Access Nodes

Access Control

Access Control Location

Access Indirect Impact

Access Controlled, Not Included in Indirect Impact Calculations

Elk Winter Range

Elk Summer Range

Land Status

Private



Boardman to Hemingway Transmission Line Project

Attachment B-5 Road Classification Guide and Access Control Plan Proposed Route Union County

Map 67

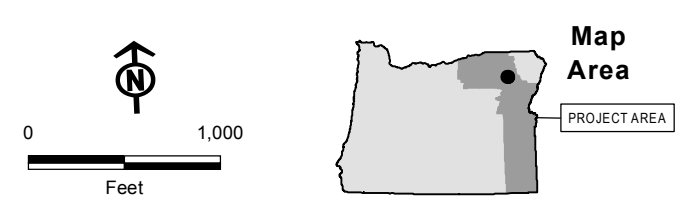

Source(s): BLM, IPC, ODFW, ODOT, NPS, USDA, USFS, USGS, Ventyx, Esri, DigitalGlobe, GeoEys, Earthstar Geographics, CNES/Airbus DS, AEX, Getmapping, Aerogrid, IGN, IGP, swisstopo

Z:\UtilServ\Boardman_Hemingway\Reports\002_Oregon_Energy_Siting_Council\03_Final ASC\Exhibits\B_Project Information\Maps\Attachment B-5 Roads\Attachment B-5 ApASC.mxd

- Work Areas**
- Multi-Use Area
- Access**
- Existing Road, No Substantial Modification, 0-20% Improvements
 - Access Nodes
- Land Status**
- Private

IDAHO POWER
An IDACORP Company

Boardman to Hemingway
Transmission Line Project

Attachment B-5
Road Classification Guide and
Access Control Plan
Proposed Route
Union County

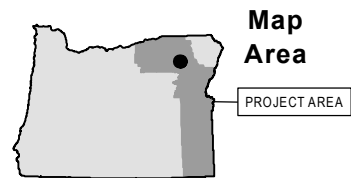
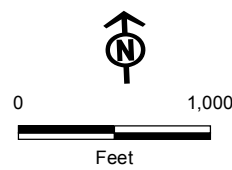
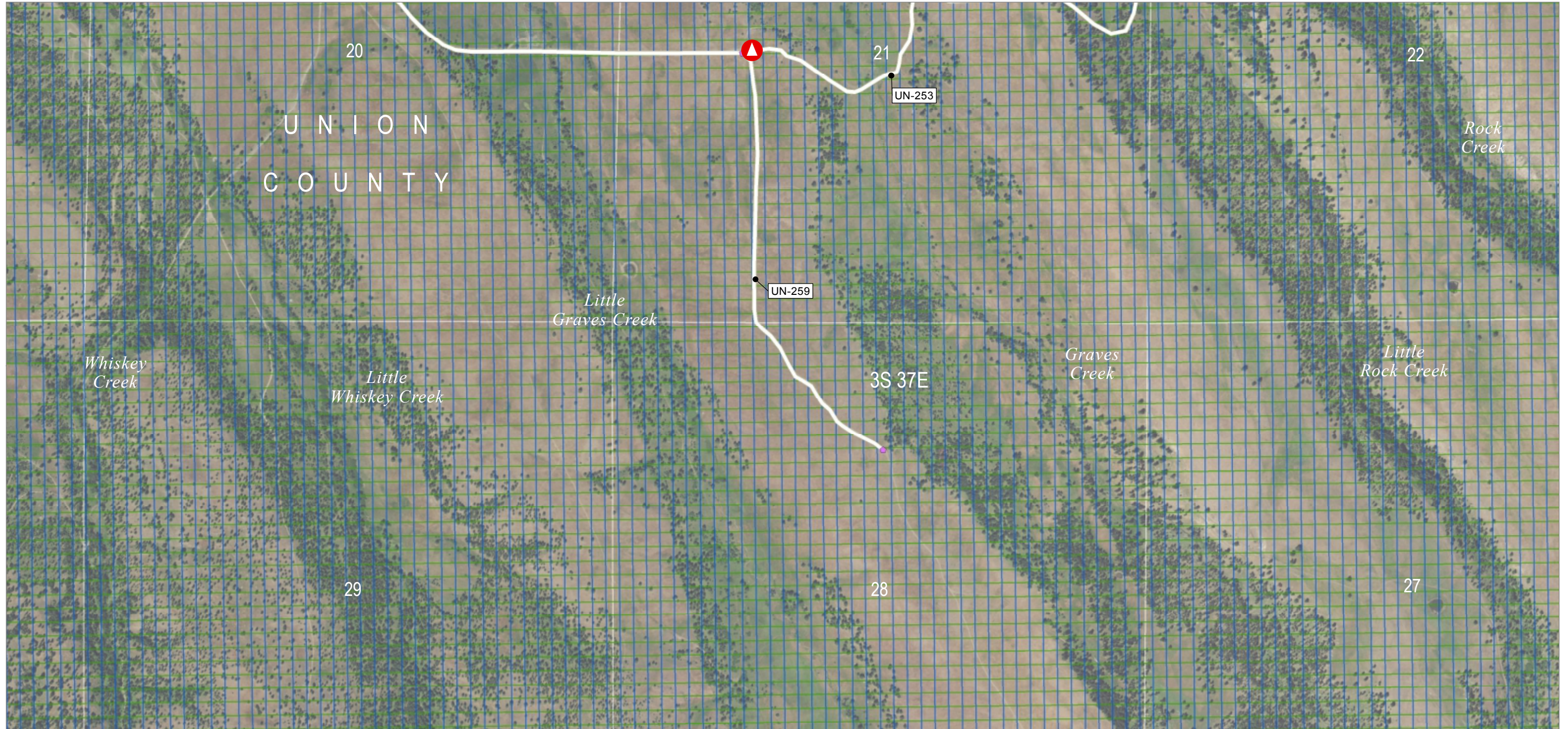

Source(s): BLM, IPC, ODFW, ODOT, NPS, USDA, USFS, USGS, Ventyx, Esri, DigitalGlobe, GeoEys, Earthstar Geographics, CNES/Airbus DS, AEX, Getmapping, Aerogrid, IGN, IGP, swisstopo

Z:\UtilServ\Boardman_Hemingway\Reports\002_Oregon_Energy_Siting_Council\03_Final ASC\Exhibits\B_Project Information\Maps\Attachment B-5 Roads\Attachment B-5 ApASC.mxd

November 2016

- Access**
- Existing Road, No Substantial Modification, 0-20% Improvements
 - Access Nodes
- Access Control**
- Access Control Location
 - Elk Winter Range
 - Elk Summer Range
- Land Status**
- Private



Boardman to Hemingway
Transmission Line Project

Attachment B-5
Road Classification Guide and
Access Control Plan
Morgan Lake Alternative
Union County

Map 69

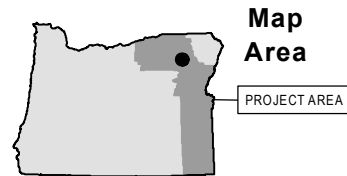
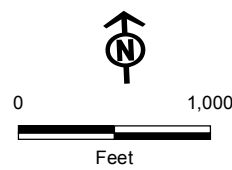
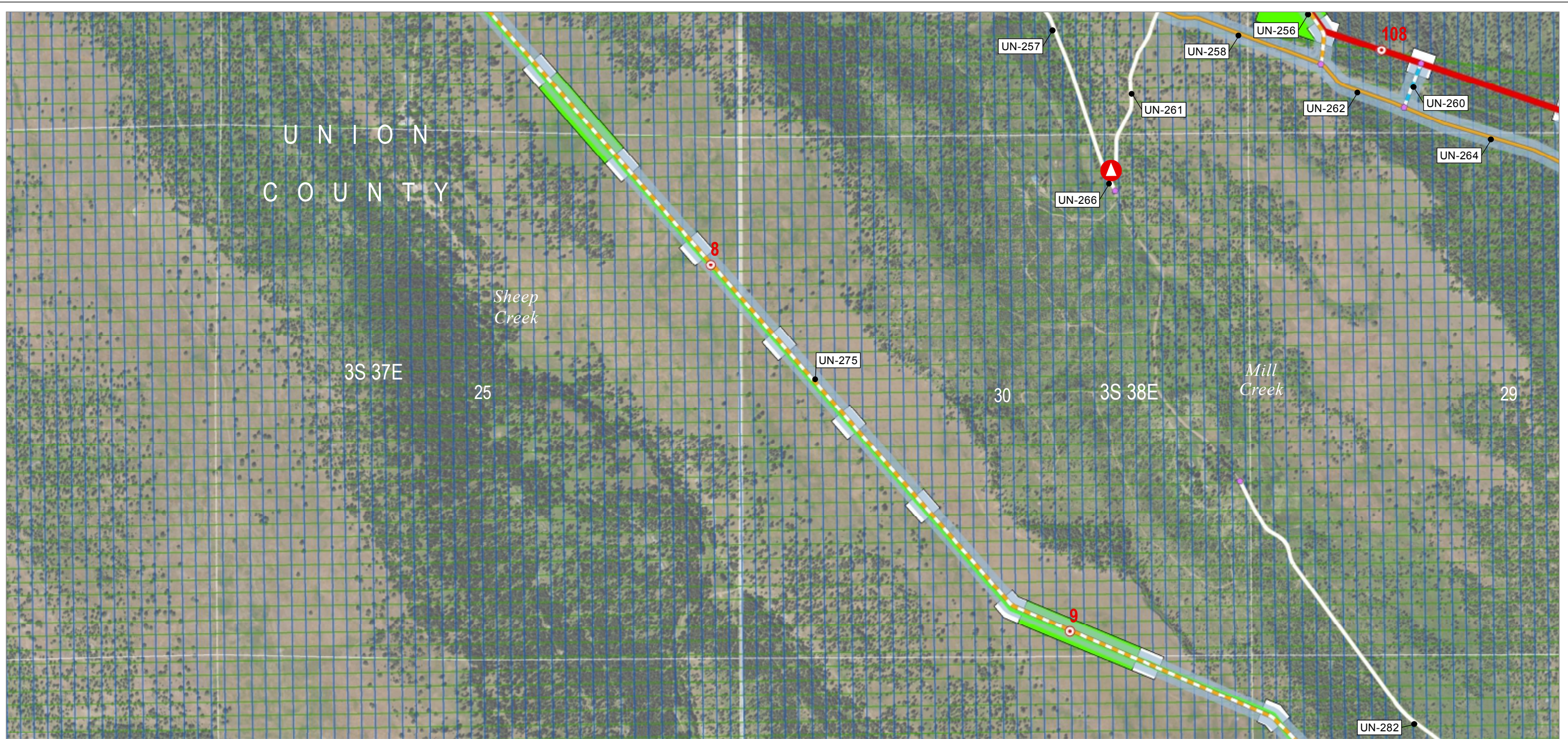

Source(s): BLM, IPC, ODFW, ODOT, NPS, USDA, USFS, USGS, Ventyx, Esri, DigitalGlobe, GeoEys, Earthstar Geographics, CNES/Airbus DS, AEX, Getmapping, Aerogrid, IGN, IGP, swisstopo

Z:\UtilServ\Boardman_Hemingway\Reports\002_Oregon_Energy_Siting_Council\03_Final ASC\Exhibits\B_Project Information\Maps\Attachment B-5 Roads\Attachment B-5 ApASC.mxd

November 2016

Project Features

- Route Centerline
 - Proposed Route
 - Alternative Route
- Mileposts
 - Mile
- Work Areas
 - Pulling and Tensioning
 - Structure Work Area

Access

- Existing Road, No Substantial Modification, 0-20% Improvements
- Existing Road, Substantial Modification, 21-70% Improvements
- New Road, Bladed
- New Road, Primitive
- Access Nodes
- Access Control
 - Access Control Location

Access Indirect Impact

- Access Controlled, Not Included in Indirect Impact Calculations
- Elk Winter Range
- Elk Summer Range
- Land Status
 - Private



Boardman to Hemingway
Transmission Line Project

Attachment B-5 Road Classification Guide and Access Control Plan Proposed Route and Morgan Lake Alternative Union County

Map 70

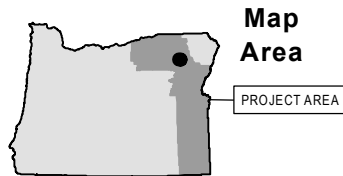
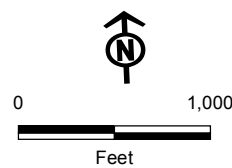
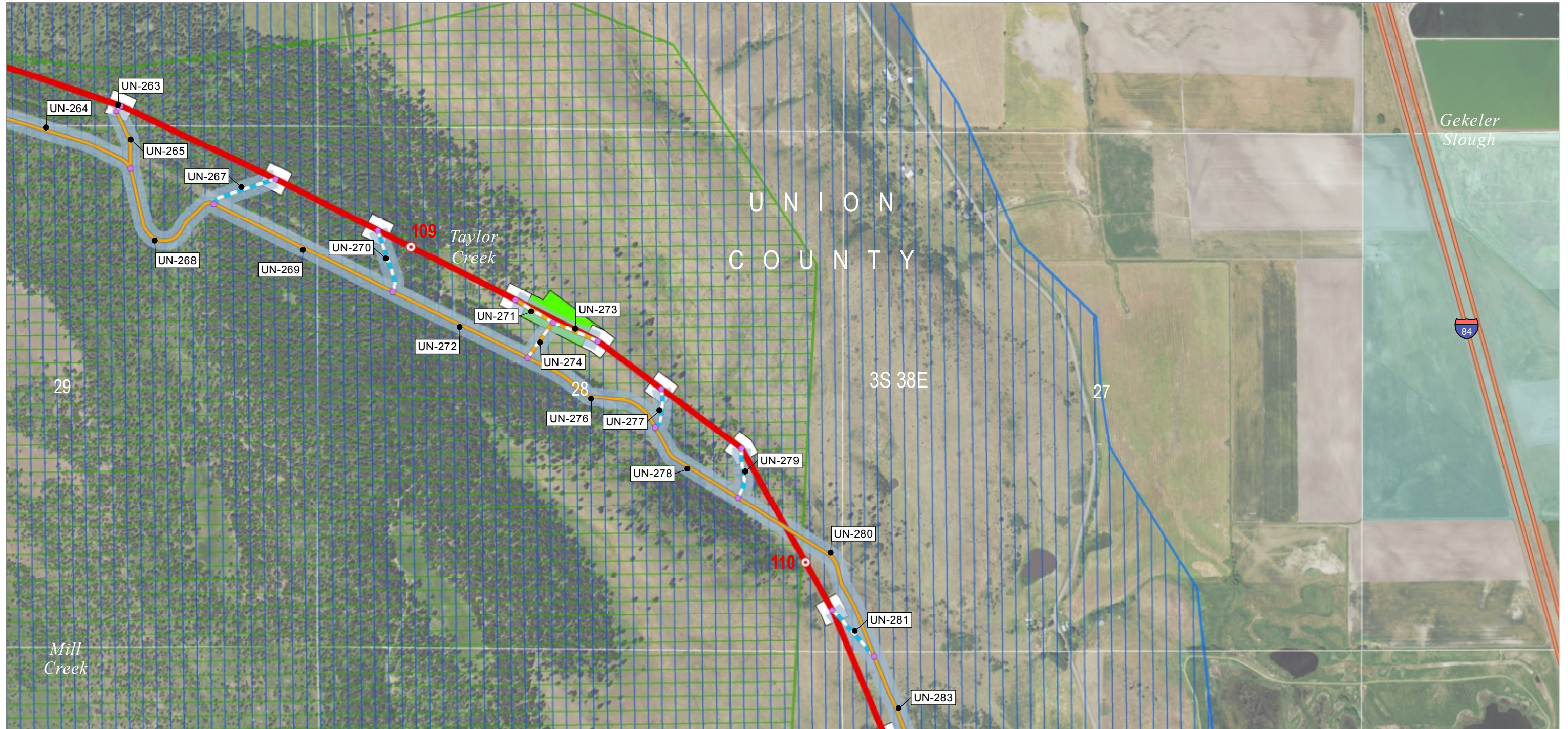

Source(s): BLM, IPC, ODFW, ODOT, NPS, USDA, USFS, USGS, Ventyx, Esri, DigitalGlobe, GeoEys, Earthstar Geographics, CNES/Airbus DS, AEX, Getmapping, Aerogrid, IGN, IGP, swisstopo

Z:\UtilServ\Boardman_Hemingway\Reports\002_Oregon_Energy_Siting_Council\03_Final ASC\Exhibits\B_Project Information\Maps\Attachment B-5 Roads\Attachment B-5 ApASC.mxd

November 2016

Project Features

Route Centerline
Proposed Route
Mileposts

Work Areas
Pulling and Tensioning
Structure Work Area
Access

Existing Road, Substantial Modification, 21-70% Improvements

New Road, Bladed
New Road, Primitive
Access Nodes

Access Indirect Impact
Access Controlled, Not Included in Indirect Impact Calculations
Elk Winter Range
Elk Summer Range

Land Status

Private
State or Local

State Wildlife, or Parks and Recreation



Boardman to Hemingway
Transmission Line Project

Attachment B-5 Road Classification Guide and Access Control Plan Proposed Route Union County

Map 71

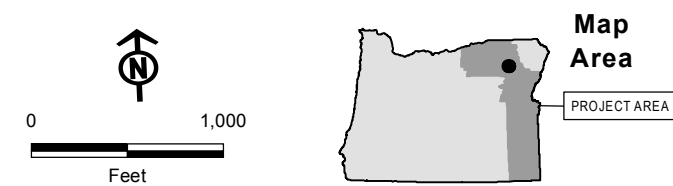
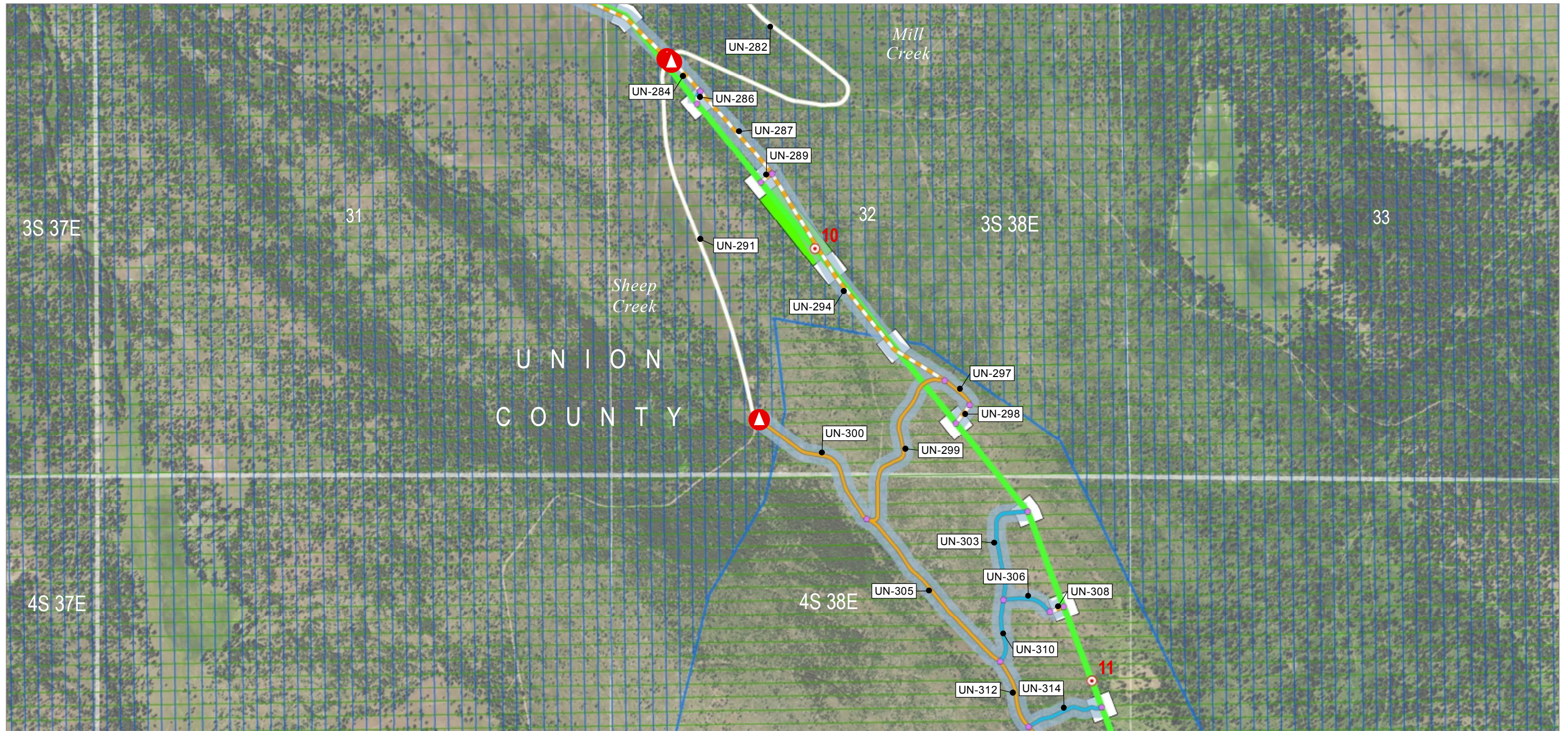

Source(s): BLM, IPC, ODFW, ODOT, NPS, USDA, USFS, USGS, Ventyx, Esri, DigitalGlobe, GeoEys, Earthstar Geographics, CNES/Airbus DS, AEX, Getmapping, Aerogrid, IGN, IGP, swisstopo

Z:\UtilServ\Boardman_Hemingway\Reports\002_Oregon_Energy_Siting_Council\03_Final ASC\Exhibits\B_Project Information\Maps\Attachment B-5 Roads\Attachment B-5 ApASC.mxd

November 2016

Project Features

- Route Centerline
- Alternative Route
- Mileposts
- Mile
- Work Areas
- Pulling and Tensioning
- Structure Work Area
- Access
- Existing Road, No Substantial Modification, 0-20% Improvements

- Existing Road, Substantial Modification, 21-70% Improvements
- Existing Road, Substantial Modification, 71-100% Improvements
- New Road, Bladed
- New Road, Primitive
- Access Nodes
- Access Control
- Access Control Location

- Access Indirect Impact
- Access Controlled, Not Included in Indirect Impact Calculations
- Elk Winter Range
- Elk Summer Range
- Land Status
- Private



Boardman to Hemingway Transmission Line Project

Attachment B-5 Road Classification Guide and Access Control Plan Morgan Lake Alternative Union County

Map 72

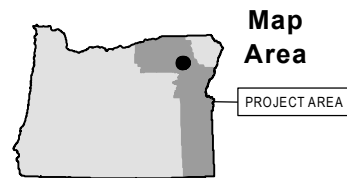
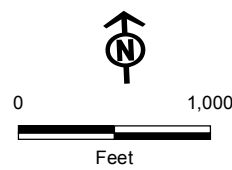
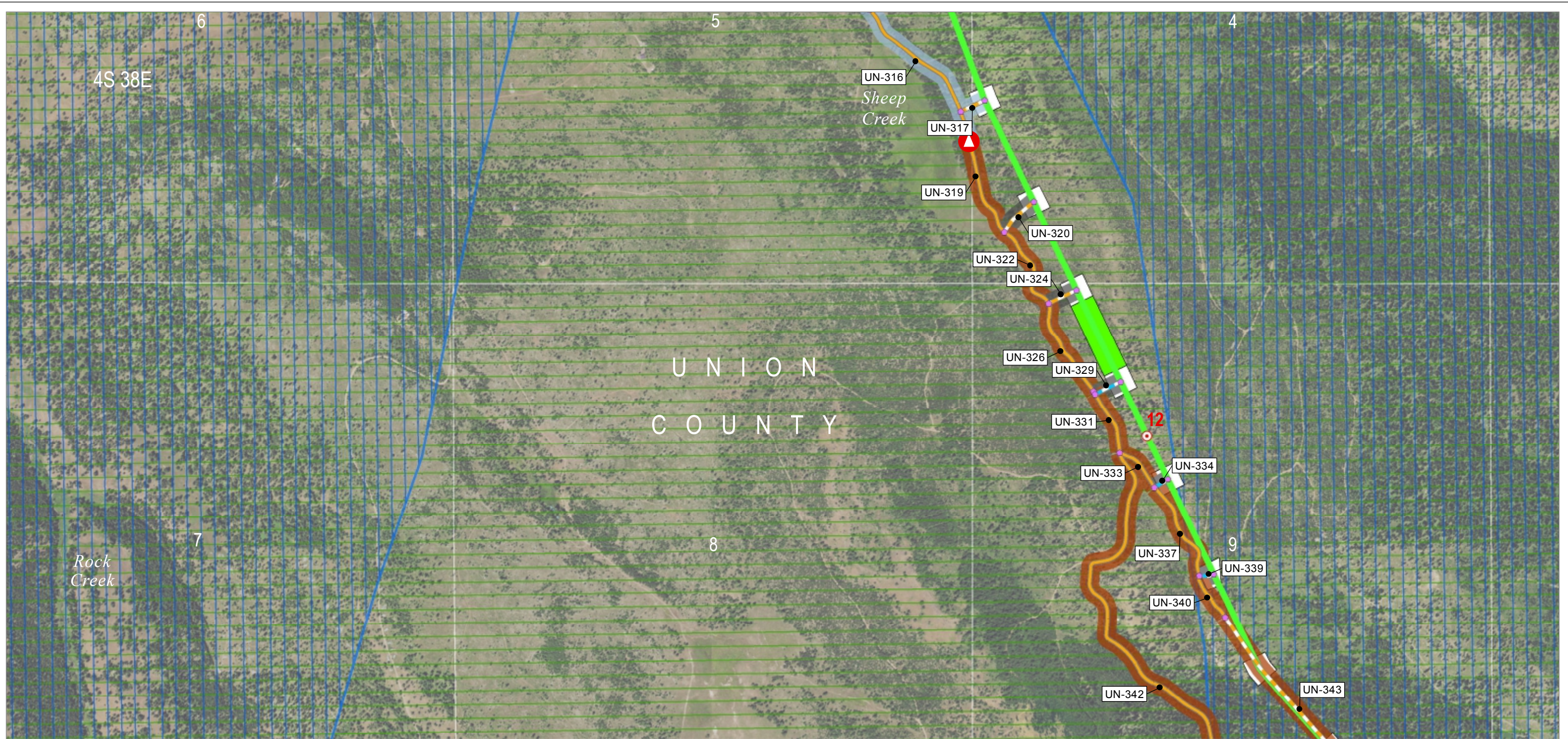

Source(s): BLM, IPC, ODFW, ODOT, NPS, USDA, USFS, USGS, Ventyx, Esri, DigitalGlobe, GeoEys, Earthstar Geographics, CNES/Airbus DS, AEX, Getmapping, Aerogrid, IGN, IGP, swisstopo

Z:\UtilServ\Boardman_Hemingway\Reports\002_Oregon_Energy_Siting_Council\03_Final ASC\Exhibits\B_Project Information\Maps\Attachment B-5 Roads\Attachment B-5 ApASC.mxd

November 2016

Project Features

Route Centerline

Alternative Route

Mileposts

Mile

Work Areas

Pulling and Tensioning

Structure Work Area

Access

Existing Road, Substantial Modification, 21-70% Improvements

New Road, Bladed

New Road, Primitive

Access Nodes

Access Control

Access Control Location

Access Indirect Impact

Included in Indirect Impact Calculations

Access Controlled, Not Included in Indirect Impact Calculations

Not Included in Indirect Impact Calculations

Elk Winter Range

Elk Summer Range

Land Status

Private



Boardman to Hemingway Transmission Line Project

Attachment B-5 Road Classification Guide and Access Control Plan Morgan Lake Alternative Union County

Map 74



Source(s): BLM, IPC, ODFW, ODOT, NPS, USDA, USFS, USGS, Ventyx, Esri, DigitalGlobe, GeoEys, Earthstar Geographics, CNES/Airbus DS, AEX, Getmapping, Aerogrid, IGN, IGP, swisstopo

Z:\UtilServ\Boardman_Hemingway\Reports\002_Oregon_Energy_Siting_Council\03_Final ASC\Exhibits\B_Project Information\Maps\Attachment B-5 Roads\Attachment B-5 ApASC.mxd

November 2016

Project Features

- Route Centerline
 - Proposed Route
- Mileposts
 - Mile
- Work Areas
 - Multi-Use Area
 - Pulling and Tensioning
 - Structure Work Area

Access

- Existing Road, No Substantial Modification, 0-20% Improvements
- Existing Road, Substantial Modification, 21-70% Improvements
- New Road, Bladed
- New Road, Primitive
- Access Nodes
- Access Control
 - Access Control Location

Access Indirect Impact

- Access Controlled, Not Included in Indirect Impact Calculations
- Elk Winter Range
- Elk Summer Range

Land Status

- Private
- State Wildlife, or Parks and Recreation



Boardman to Hemingway Transmission Line Project

**Attachment B-5
Road Classification Guide and
Access Control Plan
Proposed Route
Union County**

Map 75

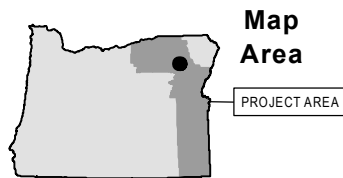
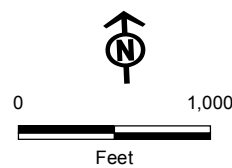
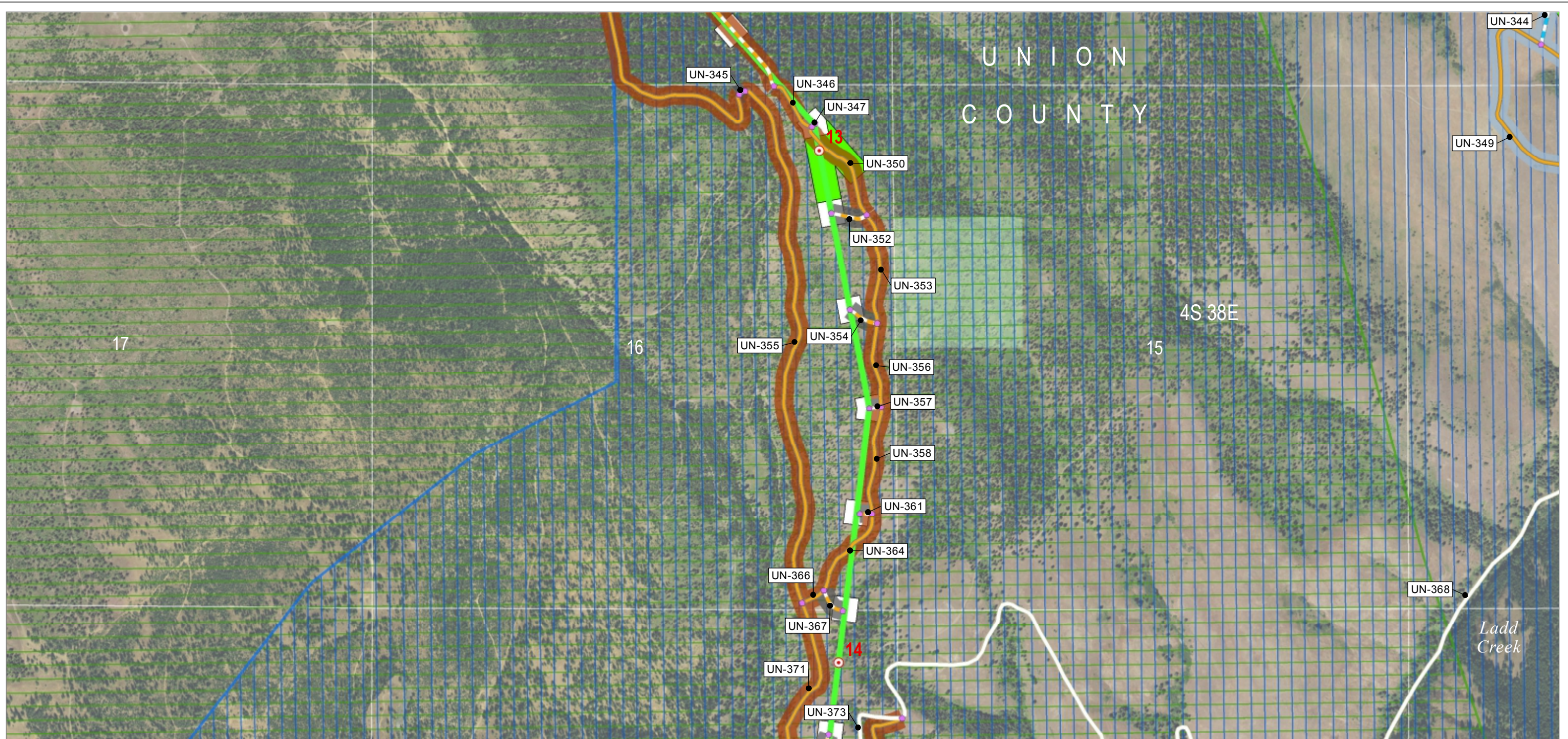

Source(s): BLM, IPC, ODFW, ODOT, NPS, USDA, USFS, USGS, Ventyx, Esri, DigitalGlobe, GeoEys, Earthstar Geographics, CNES/Airbus DS, AEX, Getmapping, Aerogrid, IGN, IGP, swisstopo

Z:\UtilServ\Boardman_Hemingway\Reports\002_Oregon_Energy_Siting_Council\03_Final ASC\Exhibits\B_Project Information\Maps\Attachment B-5 Roads\Attachment B-5 ApASC.mxd

November 2016

Project Features

- Route Centerline
- Alternative Route
- Mileposts
- Mile
- Work Areas
- Pulling and Tensioning
- Structure Work Area
- Access
- Existing Road, No Substantial Modification, 0-20% Improvements

- Existing Road, Substantial Modification, 21-70% Improvements
- New Road, Bladed
- New Road, Primitive
- Access Nodes
- Access Indirect Impact
- Included in Indirect Impact Calculations
- Access Controlled, Not Included in Indirect Impact Calculations

- Not Included in Indirect Impact Calculations
- Elk Winter Range
- Elk Summer Range
- Land Status
- National Forest
- Private



Boardman to Hemingway
Transmission Line Project

Attachment B-5 Road Classification Guide and Access Control Plan Morgan Lake Alternative Union County

Map 76

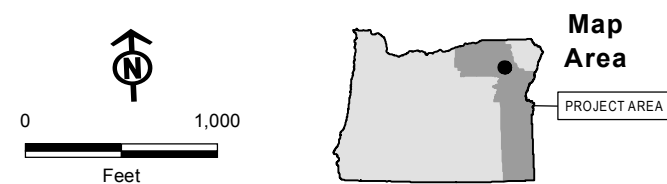
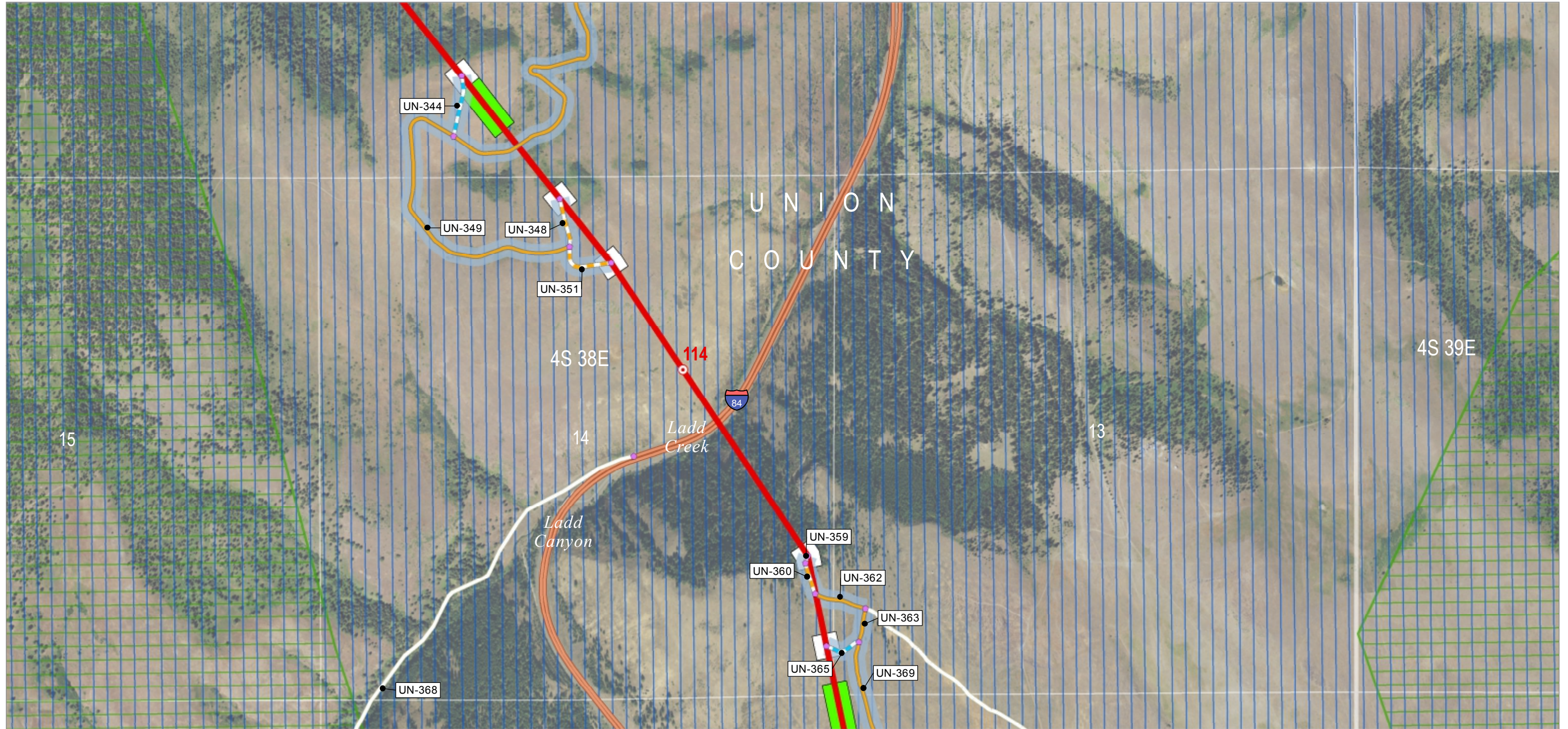

Source(s): BLM, IPC, ODFW, ODOT, NPS, USDA, USFS, USGS, Ventyx, Esri, DigitalGlobe, GeoEys, Earthstar Geographics, CNES/Airbus DS, AEX, Getmapping, Aerogrid, IGN, IGP, swisstopo

Z:\UtilServ\Boardman_Hemingway\Reports\002_Oregon_Energy_Siting_Council\03_Final ASC\Exhibits\B_Project Information\Maps\Attachment B-5 Roads\Attachment B-5 ApASC.mxd

November 2016

Project Features

Route Centerline

Proposed Route

Mileposts

Mile

Work Areas

Pulling and Tensioning

Structure Work Area

Access

Existing Road, No Substantial Modification, 0-20% Improvements

Existing Road, Substantial Modification, 21-70% Improvements

New Road, Bladed

New Road, Primitive

Access Nodes

Access Indirect Impact

Access Controlled, Not Included in Indirect Impact Calculations

Elk Winter Range

Elk Summer Range

Land Status

Private



Boardman to Hemingway Transmission Line Project

Attachment B-5 Road Classification Guide and Access Control Plan Proposed Route Union County

Map 77

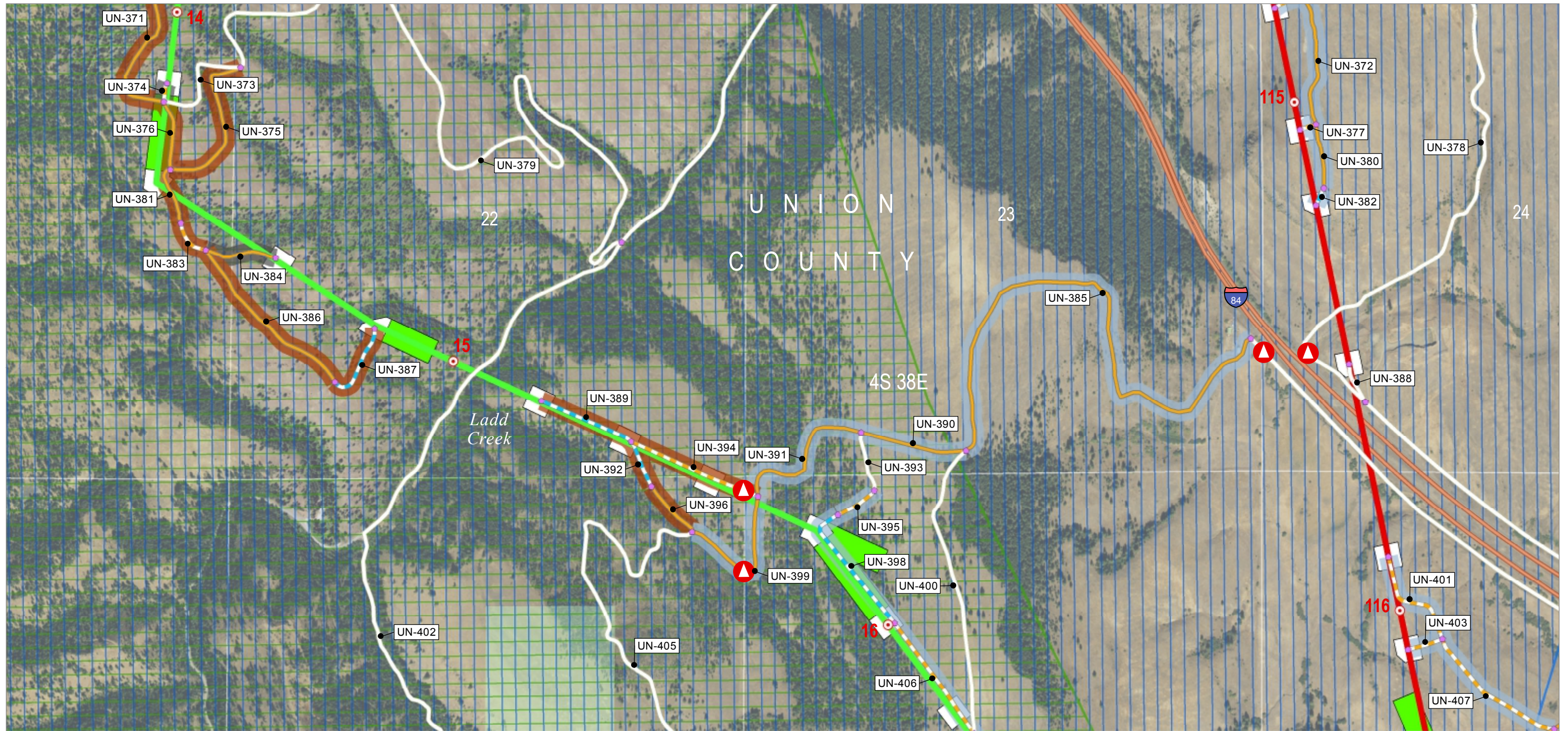

Source(s): BLM, IPC, ODFW, ODOT, NPS, USDA, USFS, USGS, Ventyx, Esri, DigitalGlobe, GeoEys, Earthstar Geographics, CNES/Airbus DS, AEX, Getmapping, Aerogrid, IGN, IGP, swisstopo

Z:\UtilServ\Boardman_Hemingway\Reports\002_Oregon_Energy_Siting_Council\03_Final ASC\Exhibits\B_Project Information\Maps\Attachment B-5 Roads\Attachment B-5 ApASC.mxd

November 2016

Project Features

- Route Centerline
- Proposed Route
- Alternative Route
- Mileposts
- Mile
- Work Areas
- Pulling and Tensioning
- Structure Work Area

Access

- Existing Road, No Substantial Modification, 0-20% Improvements
- Existing Road, Substantial Modification, 21-70% Improvements
- New Road, Bladed
- New Road, Primitive
- Access Nodes

Access Control

- Access Control Location

Access Indirect Impact

- Included in Indirect Impact Calculations
- Access Controlled, Not Included in Indirect Impact Calculations
- Not Included in Indirect Impact Calculations
- Elk Winter Range
- Elk Summer Range

Land Status

- National Forest
- Private



Boardman to Hemingway
Transmission Line Project

Attachment B-5 Road Classification Guide and Access Control Plan Proposed Route and Morgan Lake Alternative Union County

Map 78

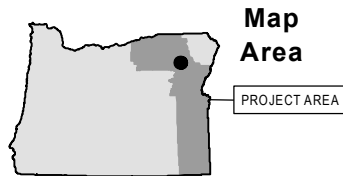
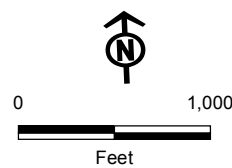
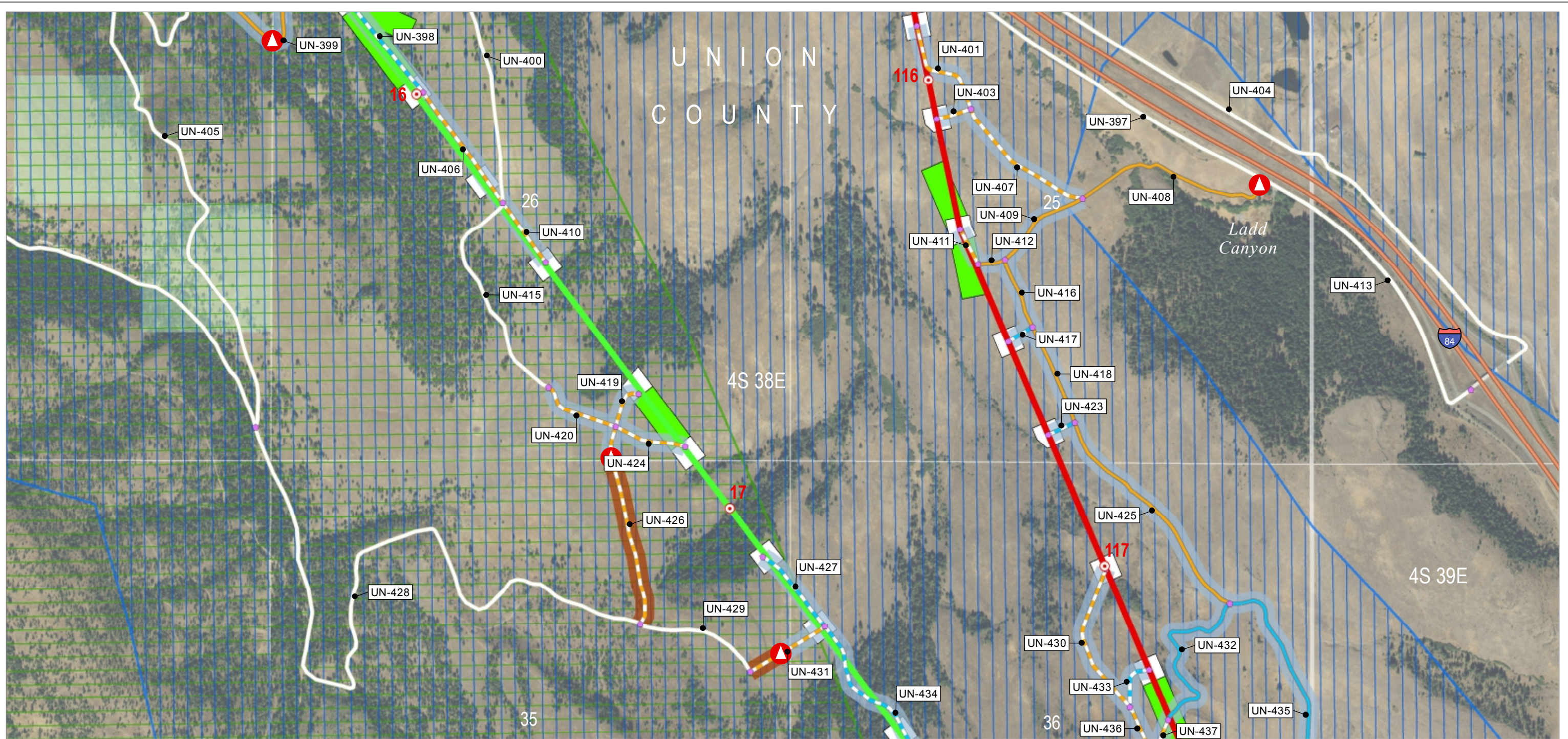

Source(s): BLM, IPC, ODFW, ODOT, NPS, USDA, USFS, USGS, Ventyx, Esri, DigitalGlobe, GeoEys, Earthstar Geographics, CNES/Airbus DS, AEX, Getmapping, Aerogrid, IGN, IGP, swisstopo

Z:\UtilServ\Boardman_Hemingway\Reports\002_Oregon_Energy_Siting_Council\03_Final ASC\Exhibits\B_Project Information\Maps\Attachment B-5 Roads\Attachment B-5 ApASC.mxd

November 2016

Project Features

- Route Centerline
- Proposed Route
- Alternative Route
- Mileposts
- Mile
- Work Areas
- Pulling and Tensioning
- Structure Work Area

Access

- Existing Road, No Substantial Modification, 0-20% Improvements
- Existing Road, Substantial Modification, 21-70% Improvements
- Existing Road, Substantial Modification, 71-100% Improvements
- New Road, Bladed
- New Road, Primitive
- Access Nodes

Access Control

- Access Control Location
- Access Indirect Impact
- Included in Indirect Impact Calculations
- Access Controlled, Not Included in Indirect Impact Calculations

- Elk Winter Range
- Elk Summer Range

Land Status

- National Forest

Private



Boardman to Hemingway
Transmission Line Project

Attachment B-5 Road Classification Guide and Access Control Plan Proposed Route and Morgan Lake Alternative Union County

Map 79

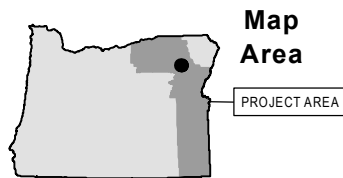
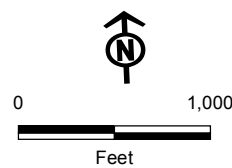
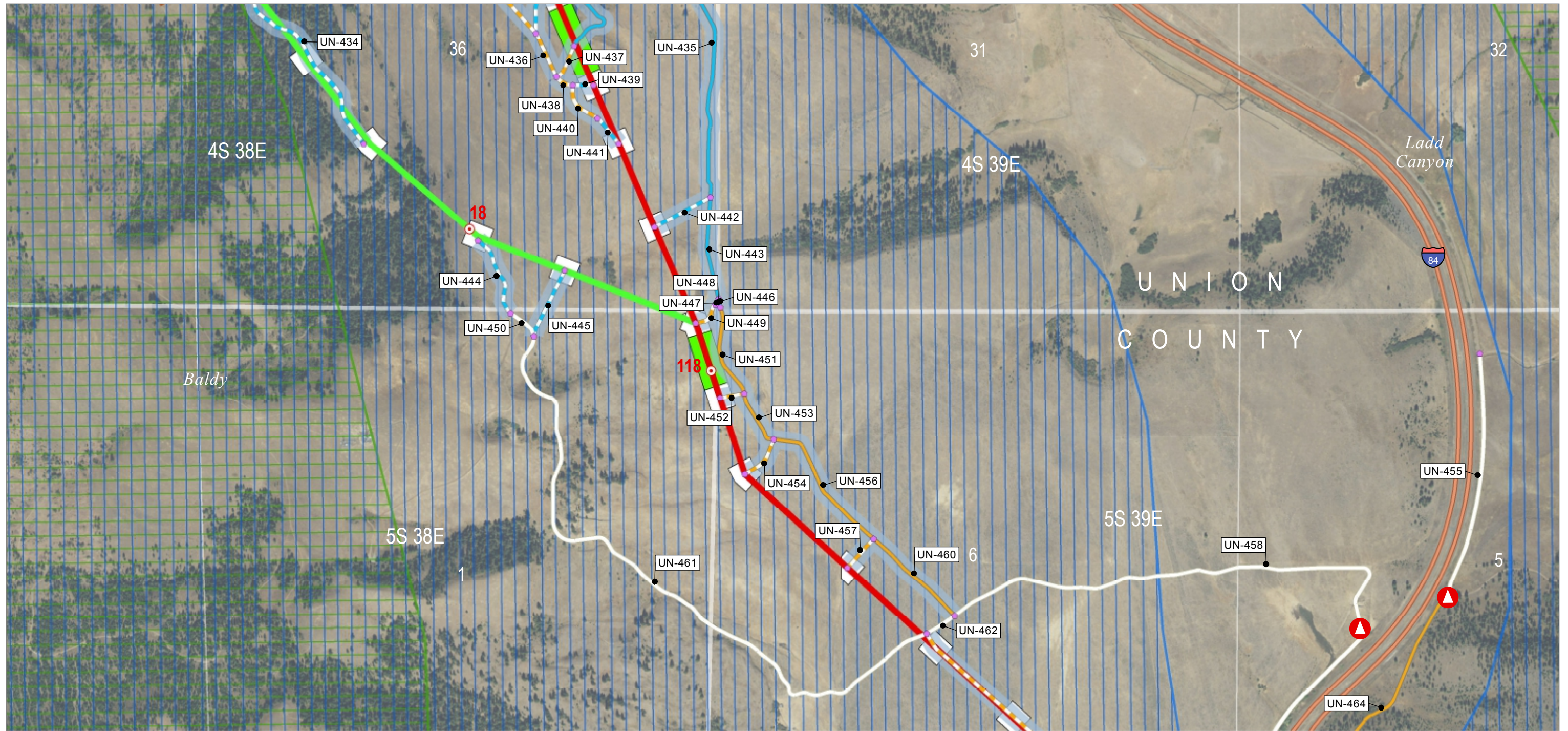

Source(s): BLM, IPC, ODFW, ODOT, NPS, USDA, USFS, USGS, Ventyx, Esri, DigitalGlobe, GeoEys, Earthstar Geographics, CNES/Airbus DS, AEX, Getmapping, Aerogrid, IGN, IGP, swisstopo

Z:\UtilServ\Boardman_Hemingway\Reports\002_Oregon_Energy_Siting_Council\03_Final ASC\Exhibits\B_Project Information\Maps\Attachment B-5 Roads\Attachment B-5 ApASC.mxd

November 2016

Project Features

- Route Centerline
 - Proposed Route
 - Alternative Route
- Mileposts
 - Mile
- Work Areas
 - Pulling and Tensioning
 - Structure Work Area

Access

- Existing Road, No Substantial Modification, 0-20% Improvements
- Existing Road, Substantial Modification, 21-70% Improvements
- Existing Road, Substantial Modification, 71-100% Improvements
- New Road, Bladed
- New Road, Primitive
- Access Nodes

Access Control

- Access Control Location
- Access Indirect Impact
 - Access Controlled, Not Included in Indirect Impact Calculations
- Elk Winter Range
- Elk Summer Range
- Land Status
 - Private



Boardman to Hemingway
Transmission Line Project

Attachment B-5 Road Classification Guide and Access Control Plan Proposed Route and Morgan Lake Alternative Union County

Map 80

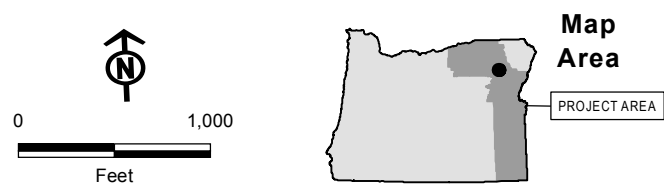
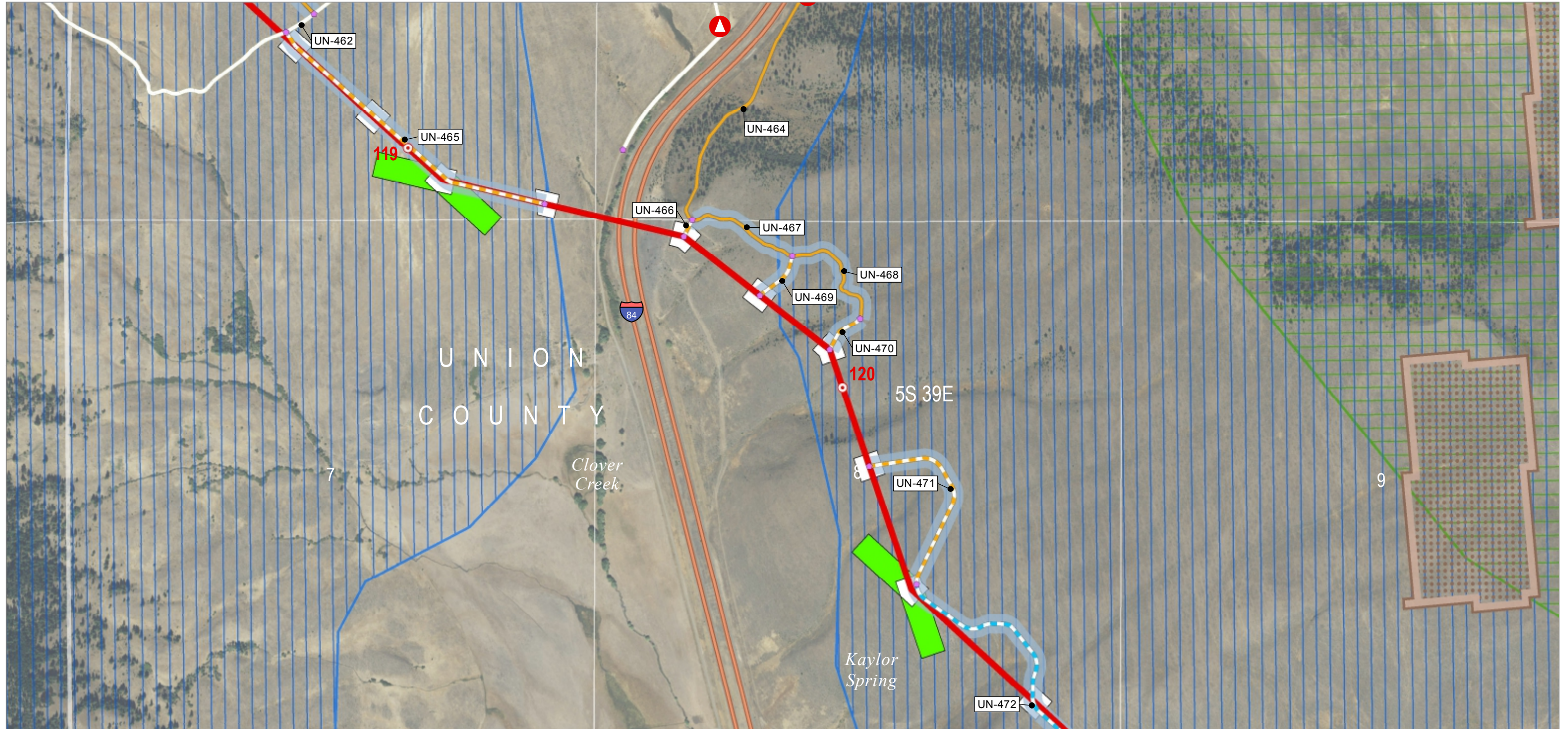

Source(s): BLM, IPC, ODFW, ODOT, NPS, USDA, USFS, USGS, Ventyx, Esri, DigitalGlobe, GeoEys, Earthstar Geographics, CNES/Airbus DS, AEX, Getmapping, Aerogrid, IGN, IGP, swisstopo

Z:\UtilServ\Boardman_Hemingway\Reports\002_Oregon_Energy_Siting_Council\03_Final ASC\Exhibits\B_Project Information\Maps\Attachment B-5 Roads\Attachment B-5 ApASC.mxd

November 2016

Project Features

- Route Centerline
- Proposed Route
- Mileposts
- Mile
- Work Areas
- Pulling and Tensioning
- Structure Work Area
- Access
- Existing Road, No Substantial Modification, 0-20% Improvements

- Existing Road, Substantial Modification, 21-70% Improvements
- New Road, Bladed
- New Road, Primitive
- Access Nodes
- Access Control
- Access Control Location
- Access Indirect Impact
- Access Controlled, Not Included in Indirect Impact Calculations

Wildlife Habitat

- Sage-grouse Low Density & General Habitat
- Elk Winter Range
- Elk Summer Range

Land Status

- Private



Boardman to Hemingway
Transmission Line Project

Attachment B-5 Road Classification Guide and Access Control Plan Proposed Route Union County

Map 81

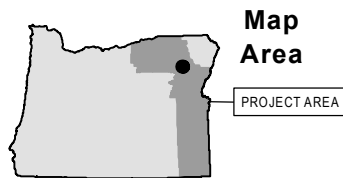
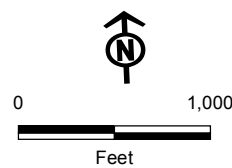
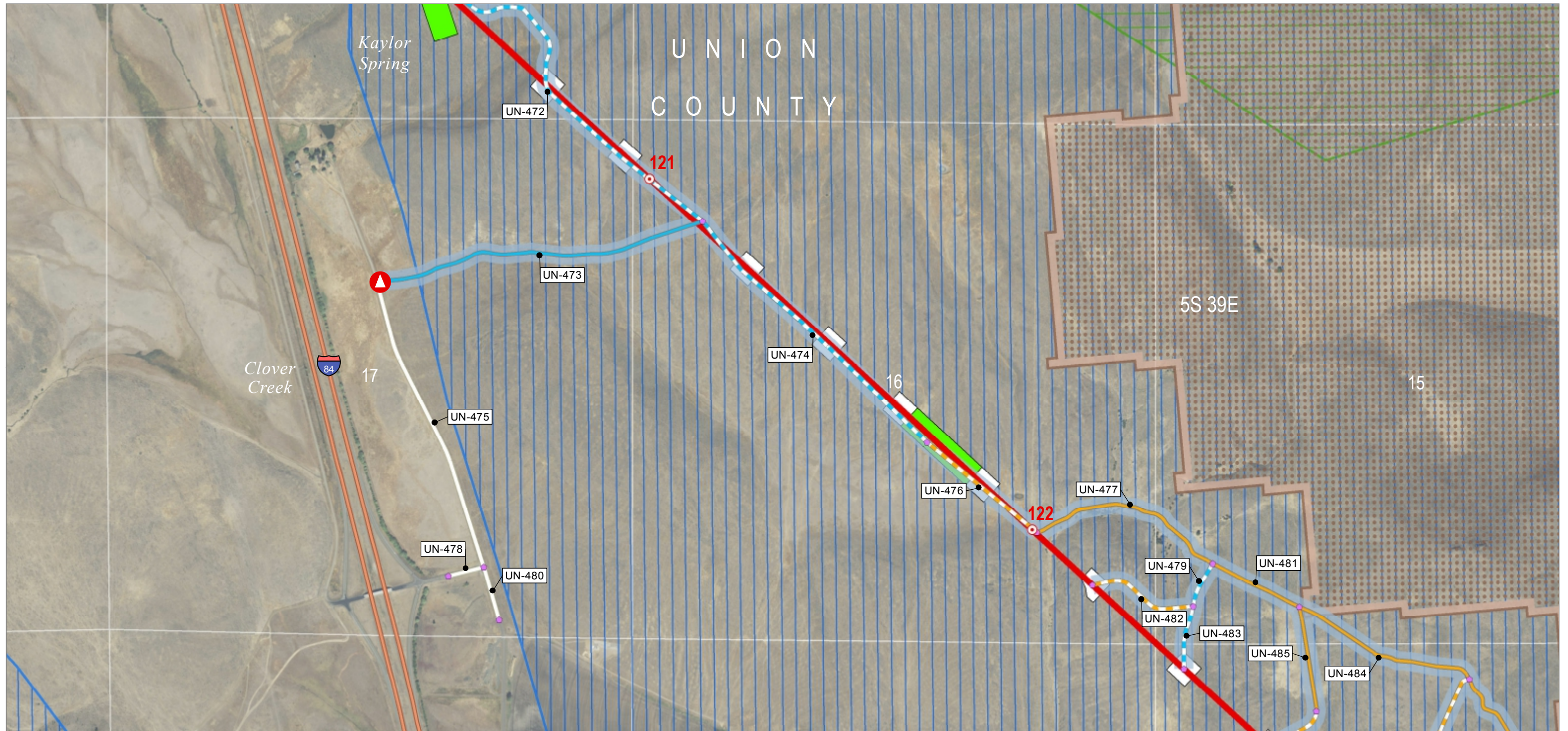

Source(s): BLM, IPC, ODFW, ODOT, NPS, USDA, USFS, USGS, Ventyx, Esri, DigitalGlobe, GeoEys, Earthstar Geographics, CNES/Airbus DS, AEX, Getmapping, Aerogrid, IGN, IGP, swisstopo

Z:\UtilServ\Boardman_Hemingway\Reports\002_Oregon_Energy_Siting_Council\03_Final ASC\Exhibits\B_Project Information\Maps\Attachment B-5 Roads\Attachment B-5 ApASC.mxd

November 2016

Project Features

- Route Centerline
- Proposed Route
- Mileposts
- Mile
- Work Areas
- Pulling and Tensioning
- Structure Work Area
- Access
- Existing Road, No Substantial Modification, 0-20% Improvements

- Existing Road, Substantial Modification, 21-70% Improvements
- Existing Road, Substantial Modification, 71-100% Improvements
- New Road, Bladed
- New Road, Primitive
- Access Nodes
- Access Control
- Access Control Location

- Access Indirect Impact
- Access Controlled, Not Included in Indirect Impact Calculations
- Wildlife Habitat
- Sage-grouse Low Density & General Habitat
- Elk Winter Range
- Elk Summer Range
- Land Status
- Private



Boardman to Hemingway
Transmission Line Project

Attachment B-5 Road Classification Guide and Access Control Plan Proposed Route Union County

Map 82

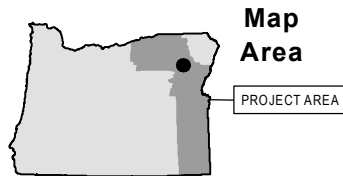
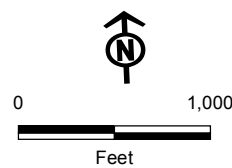
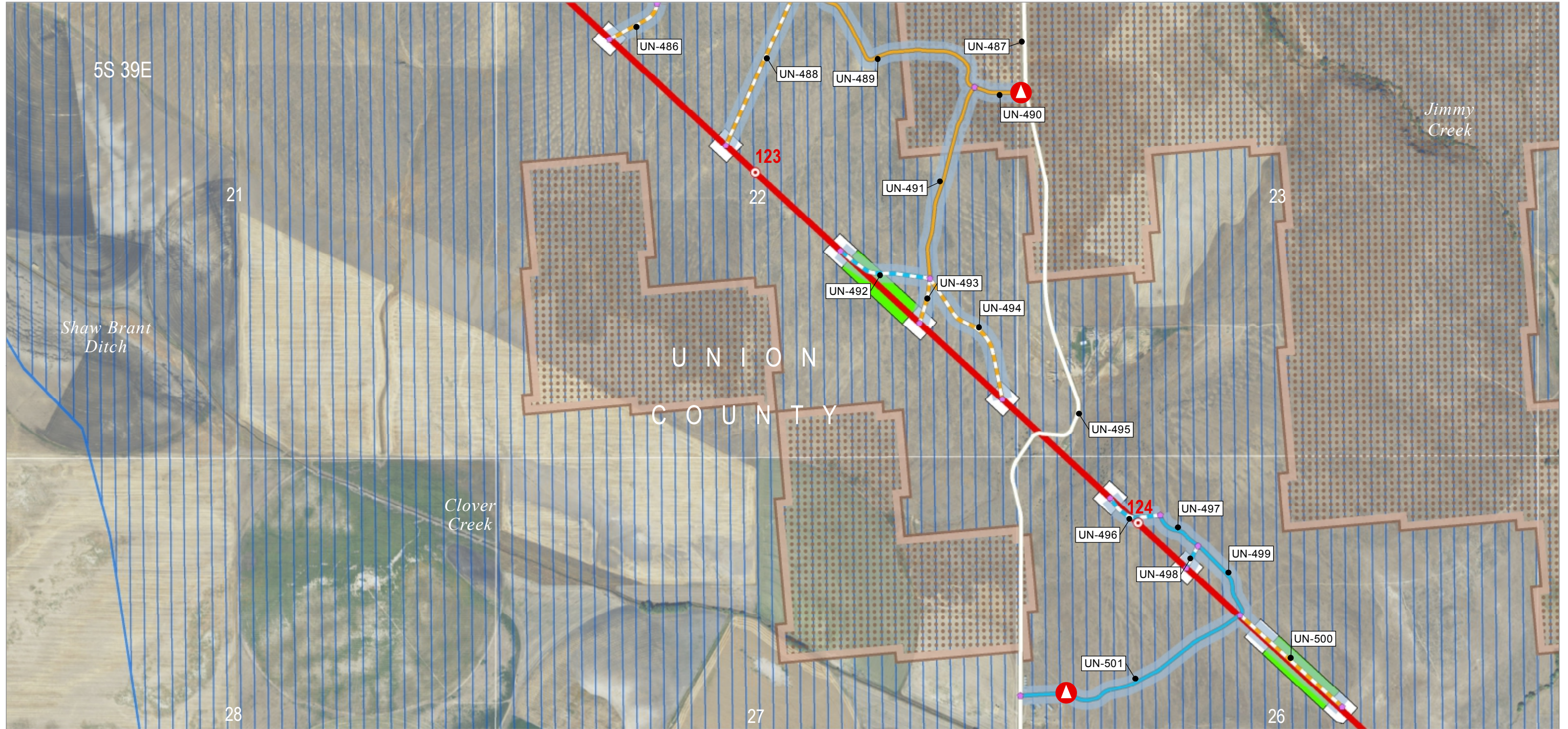

Source(s): BLM, IPC, ODFW, ODOT, NPS, USDA, USFS, USGS, Ventyx, Esri, DigitalGlobe, GeoEys, Earthstar Geographics, CNES/Airbus DS, AEX, Getmapping, Aerogrid, IGN, IGP, swisstopo

Z:\UtilServ\Boardman_Hemingway\Reports\002_Oregon_Energy_Siting_Council\03_Final ASC\Exhibits\B_Project Information\Maps\Attachment B-5 Roads\Attachment B-5 ApASC.mxd

November 2016

Project Features

- Route Centerline
- Proposed Route
- Mileposts
- Mile
- Work Areas
- Pulling and Tensioning
- Structure Work Area
- Access
- Existing Road, No Substantial Modification, 0-20% Improvements

- Existing Road, Substantial Modification, 21-70% Improvements
- Existing Road, Substantial Modification, 71-100% Improvements
- New Road, Bladed
- New Road, Primitive
- Access Nodes
- Access Control
- Access Control Location

Access Indirect Impact

- Access Controlled, Not Included in Indirect Impact Calculations

Wildlife Habitat

- Sage-grouse Low Density & General Habitat
- Elk Winter Range

Land Status

- Private



Boardman to Hemingway
Transmission Line Project

Attachment B-5 Road Classification Guide and Access Control Plan Proposed Route Union County

Map 83

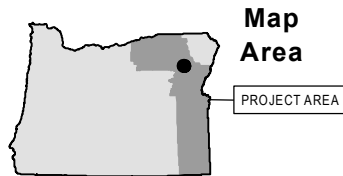
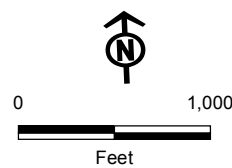
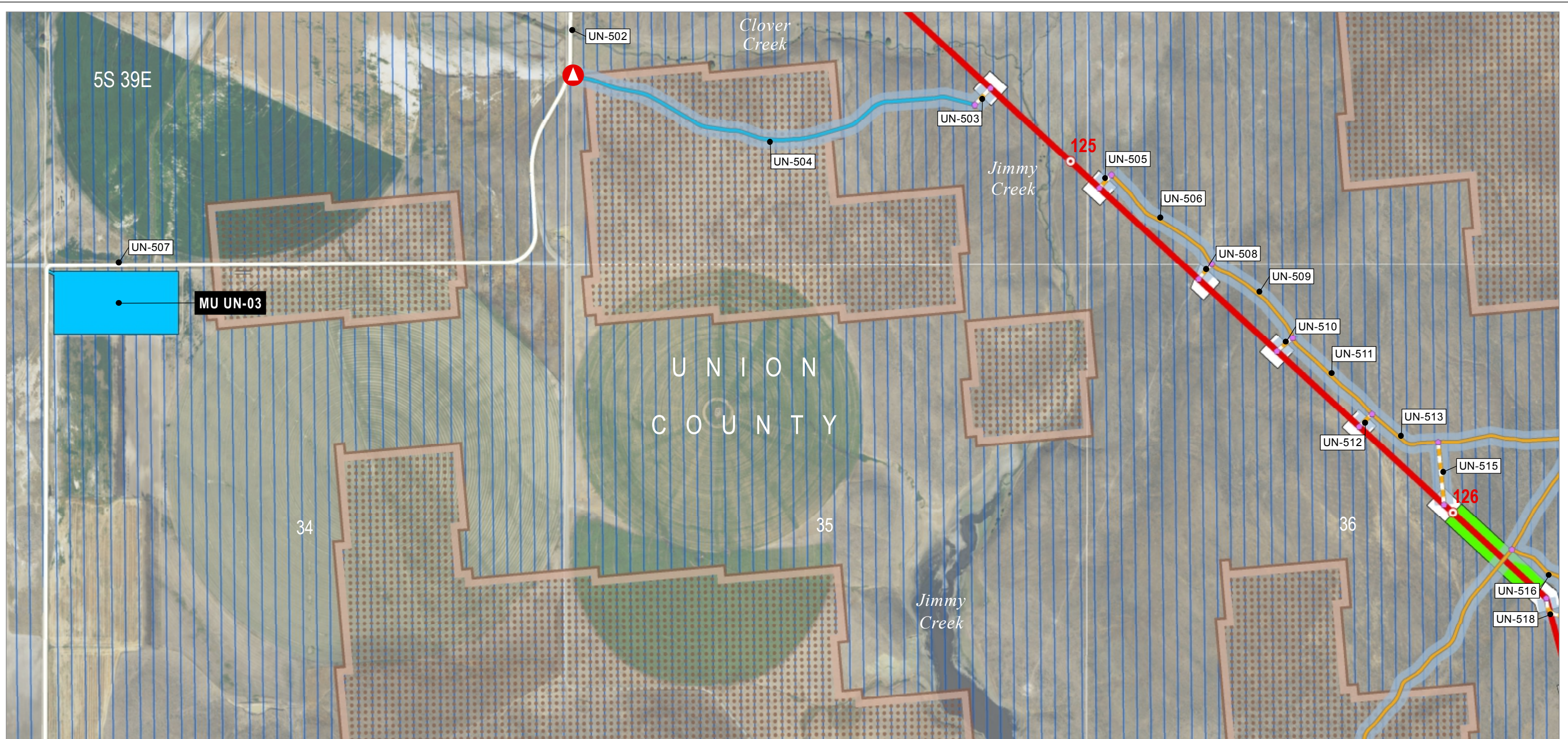

Source(s): BLM, IPC, ODFW, ODOT, NPS, USDA, USFS, USGS, Ventyx, Esri, DigitalGlobe, GeoEys, Earthstar Geographics, CNES/Airbus DS, AEX, Getmapping, Aerogrid, IGN, IGP, swisstopo

Z:\UtilServ\Boardman_Hemingway\Reports\002_Oregon_Energy_Siting_Council\03_Final ASC\Exhibits\B_Project Information\Maps\Attachment B-5 Roads\Attachment B-5 ApASC.mxd

November 2016

Project Features

- Route Centerline
- Proposed Route
- Mileposts
- Mile
- Work Areas
- Multi-Use Area
- Pulling and Tensioning
- Structure Work Area

Access

- Existing Road, No Substantial Modification, 0-20% Improvements
- Existing Road, Substantial Modification, 21-70% Improvements
- Existing Road, Substantial Modification, 71-100% Improvements
- New Road, Primitive
- Access Nodes

Access Control

- Access Control Location
- Access Indirect Impact
- Access Controlled, Not Included in Indirect Impact Calculations

Wildlife Habitat

- Sage-grouse Low Density & General Habitat
- Elk Winter Range

Land Status

- Private



Boardman to Hemingway
Transmission Line Project

Attachment B-5 Road Classification Guide and Access Control Plan Proposed Route Union County

Map 84

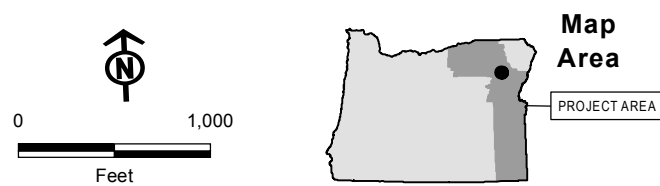
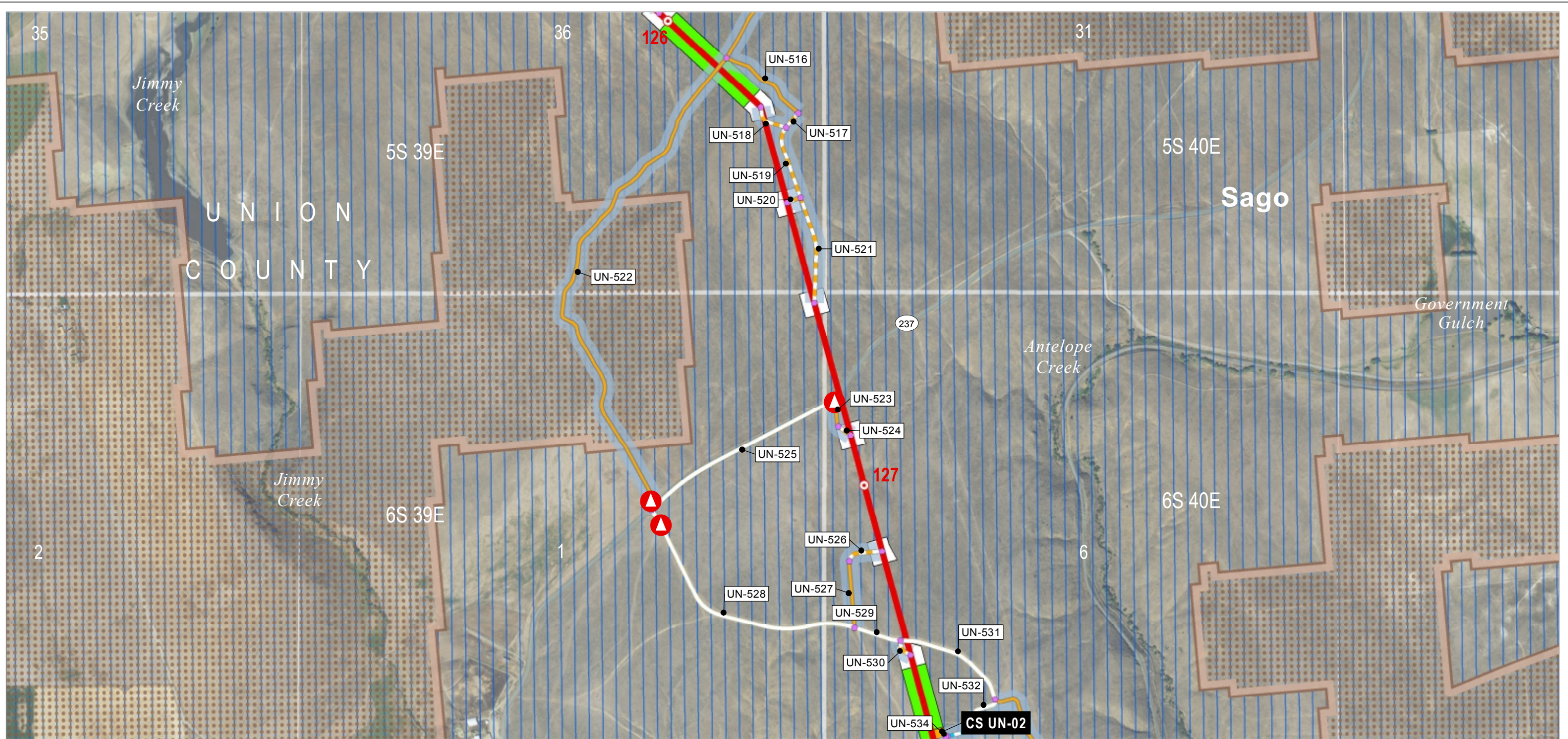

Source(s): BLM, IPC, ODFW, ODOT, NPS, USDA, USFS, USGS, Ventyx, Esri, DigitalGlobe, GeoEys, Earthstar Geographics, CNES/Airbus DS, AEX, Getmapping, Aerogrid, IGN, IGP, swisstopo

Z:\UtilServ\Boardman_Hemingway\Reports\002_Oregon_Energy_Siting_Council\03_Final ASC\Exhibits\B_Project Information\Maps\Attachment B-5 Roads\Attachment B-5 ApASC.mxd

November 2016

Project Features

- Route Centerline
 - Proposed Route
- Mileposts
 - Mile
- Work Areas
 - Communication Station
 - Pulling and Tensioning
 - Structure Work Area

Access

- Existing Road, No Substantial Modification, 0-20% Improvements
- Existing Road, Substantial Modification, 21-70% Improvements
- New Road, Bladed
- New Road, Primitive
- Access Nodes
- Access Control
 - Access Control Location

Access Indirect Impact

- Access Controlled, Not Included in Indirect Impact Calculations

Wildlife Habitat

- Sage-grouse Low Density & General Habitat
- Elk Winter Range

Land Status

- Private



Boardman to Hemingway
Transmission Line Project

Attachment B-5 Road Classification Guide and Access Control Plan Proposed Route Union County

Map 85