

THIS MAP WAS PREPARED FOR ASSESSMENT PURPOSE ONLY

0 50 100 150 200 Feet

N.E. 1/4 S.W. 1/4 SEC. 22 T.6S. R.39E. W.M.

UNION COUNTY

1" = 100'

06S39E22CA
NORTH POWDER

- Cancelled
- 1700
- 1801
- 1901
- 2000
- 2001
- 2100
- 2100A1
- 2101
- 2201
- 2300
- 2400A1
- 2401
- 2600
- 2900
- 3000
- 3101
- 3200

1/16 COR

1/16 COR

Subdivisions on This Page

NORTH POWDER

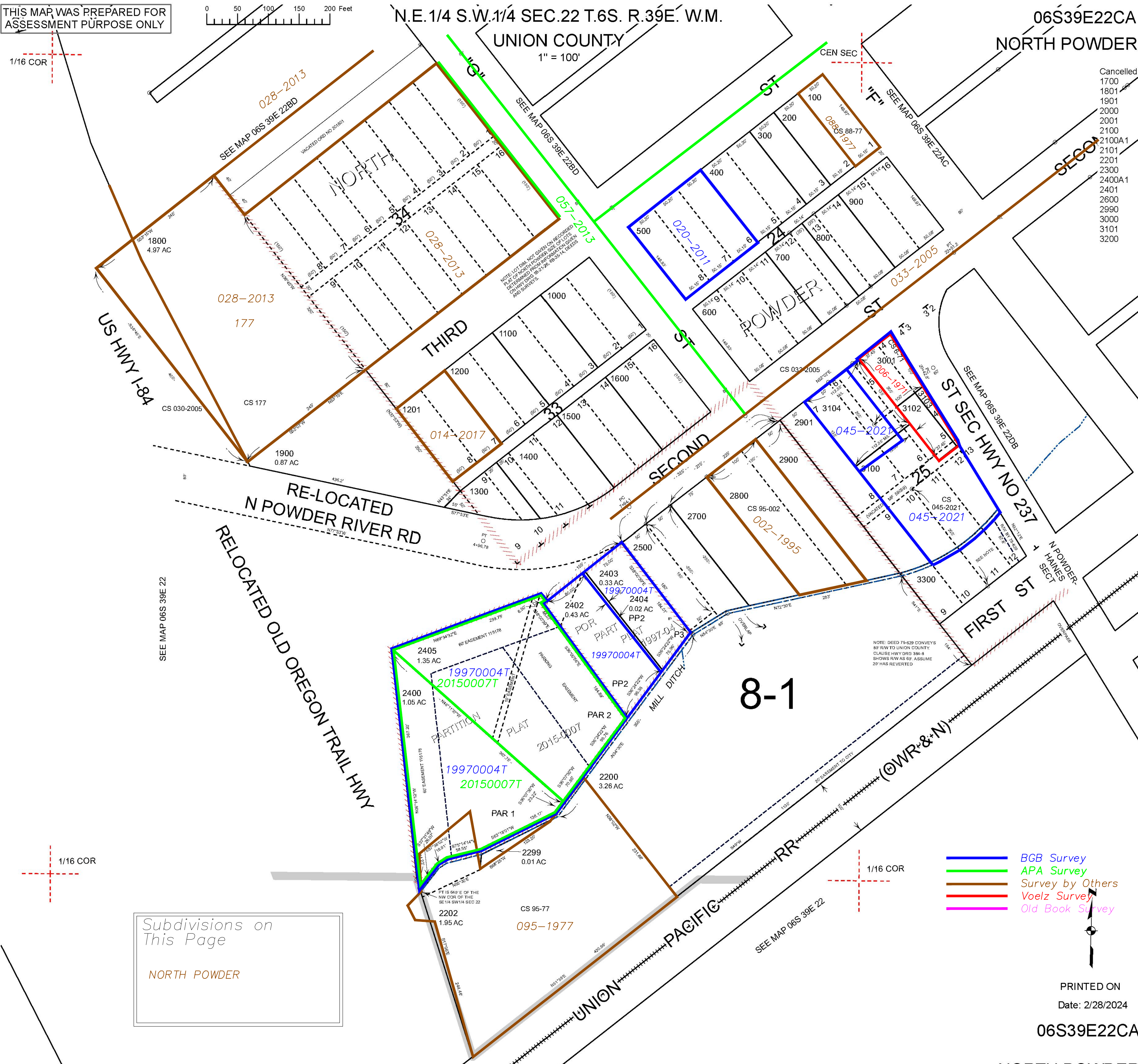

- BGB Survey
- APA Survey
- Survey by Others
- Voelz Survey
- Old Book Survey

PRINTED ON
Date: 2/28/2024

06S39E22CA

NORTH POWDER