

THIS MAP WAS PREPARED FOR ASSESSMENT PURPOSE ONLY

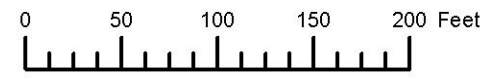

S.W. 1/4 N.E. 1/4 SEC. 22 T.6S. R. 39E. W.M.

06S39E22AC

UNION COUNTY

1" = 100'

NORTH POWDER

Cancelled
1401
302
303
503
1201
1500
1501
1600
1900
3601
4000
4200
5100
5200

Subdivisions on This Page

NORTH POWDER

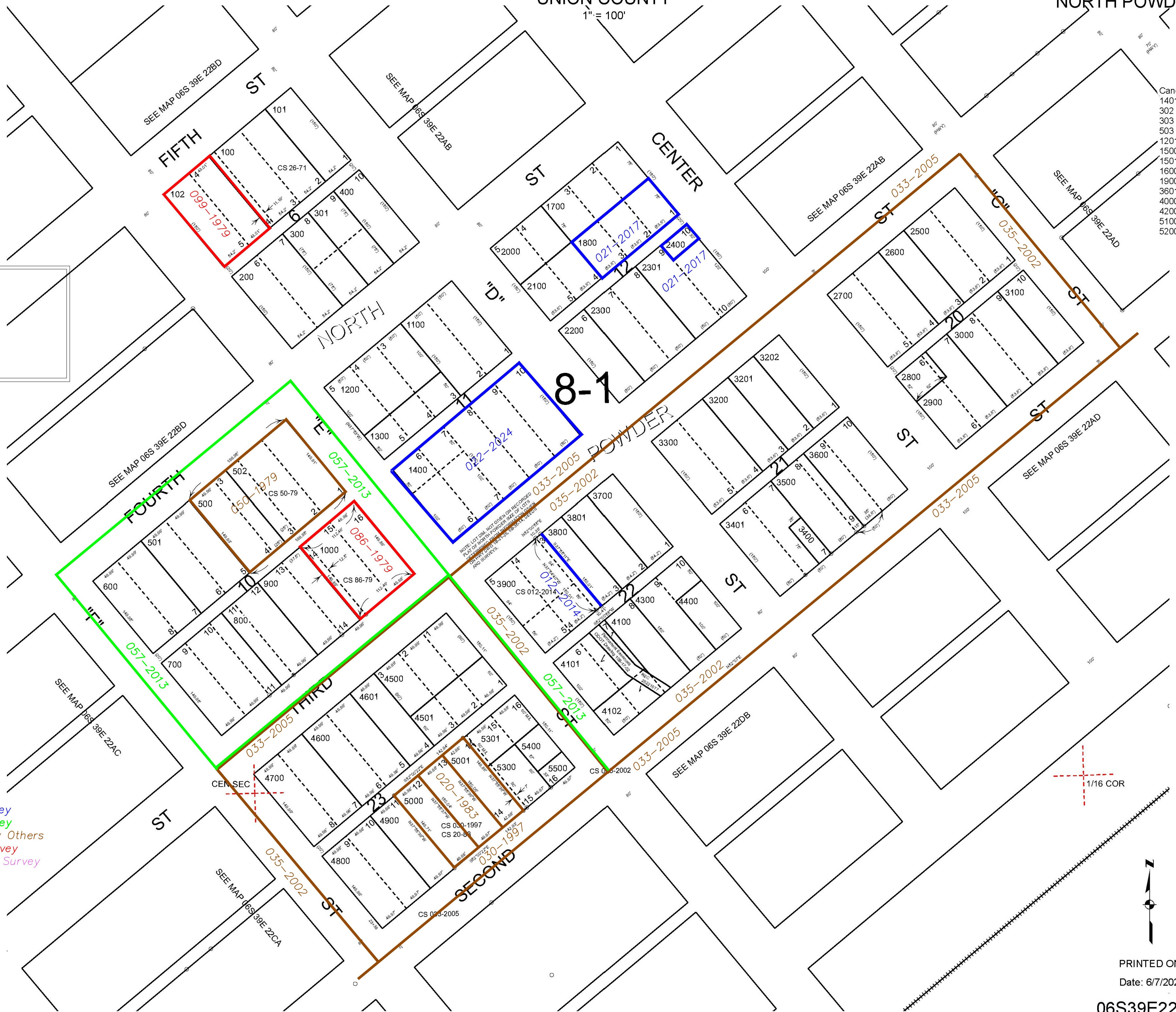

- BGB Survey
- APA Survey
- Survey by Others
- Voelz Survey
- Old Book Survey

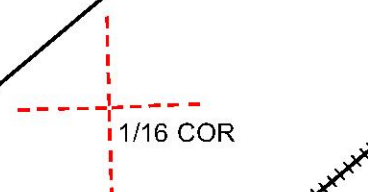

PRINTED ON
Date: 6/7/2023

06S39E22AC
NORTH POWDER