

THIS MAP WAS PREPARED FOR ASSESSMENT PURPOSE ONLY

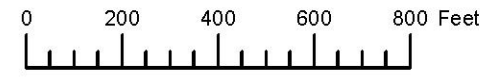

SECTION 34 T.2S. R.38E. W.M.

UNION COUNTY

1" = 400'

02S38E34

& INDEX, ISLAND CITY

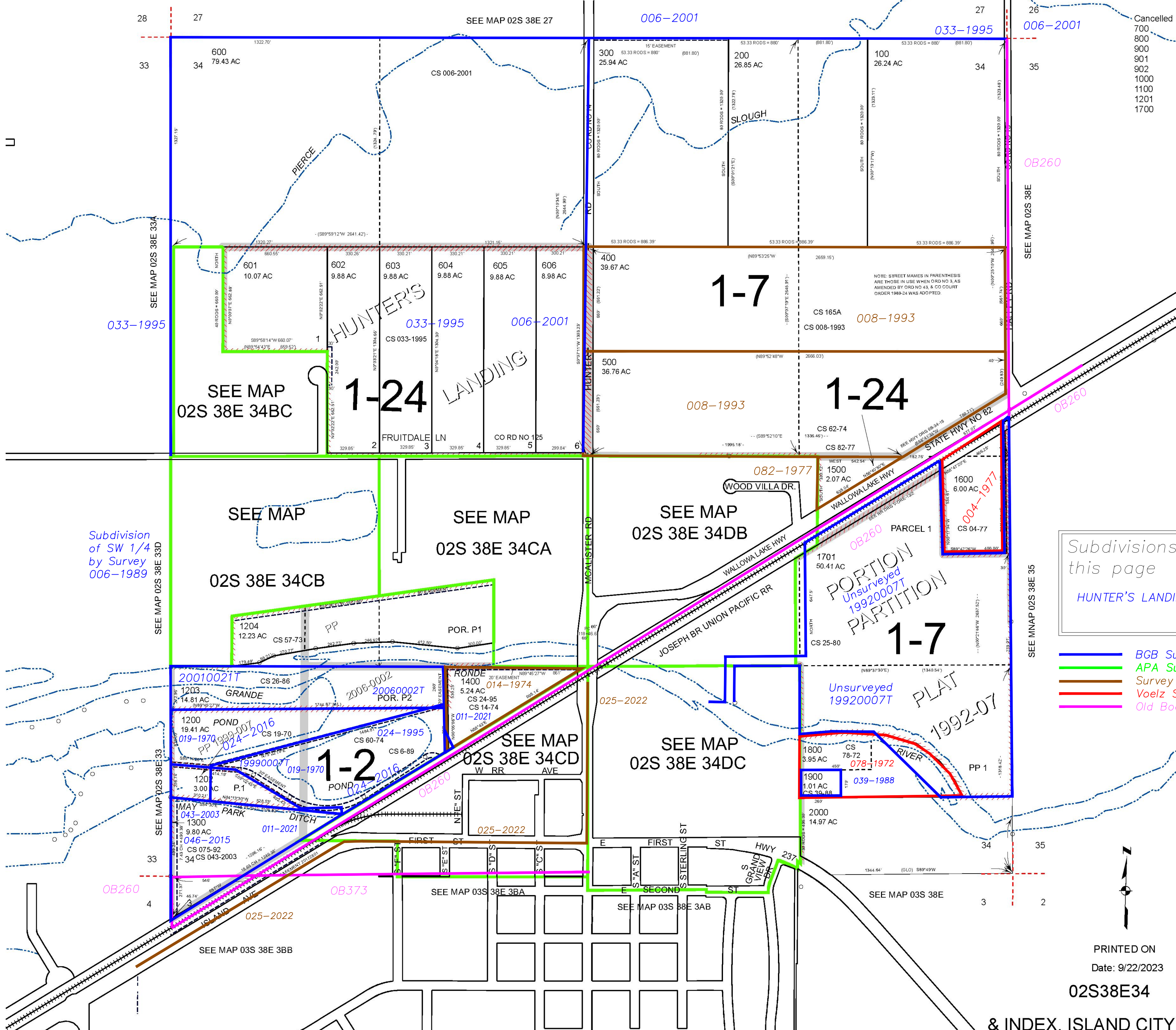

Cancelled  
700  
800  
900  
901  
902  
1000  
1100  
1201  
1700

Subdivision  
of SW 1/4  
by Survey  
006-1989

Subdivisions on  
this page  
HUNTER'S LANDING

- BGB Survey
- APA Survey
- Survey by Others
- Voelz Survey
- Old Book Survey

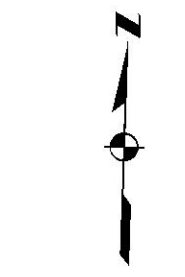

PRINTED ON  
Date: 9/22/2023

02S38E34

& INDEX, ISLAND CITY