

1/4 CORNER 8 AND 9
T 3 S. R. 38 E. W.M.

467.1' SOUTH
352.7' EAST

321
427
3127

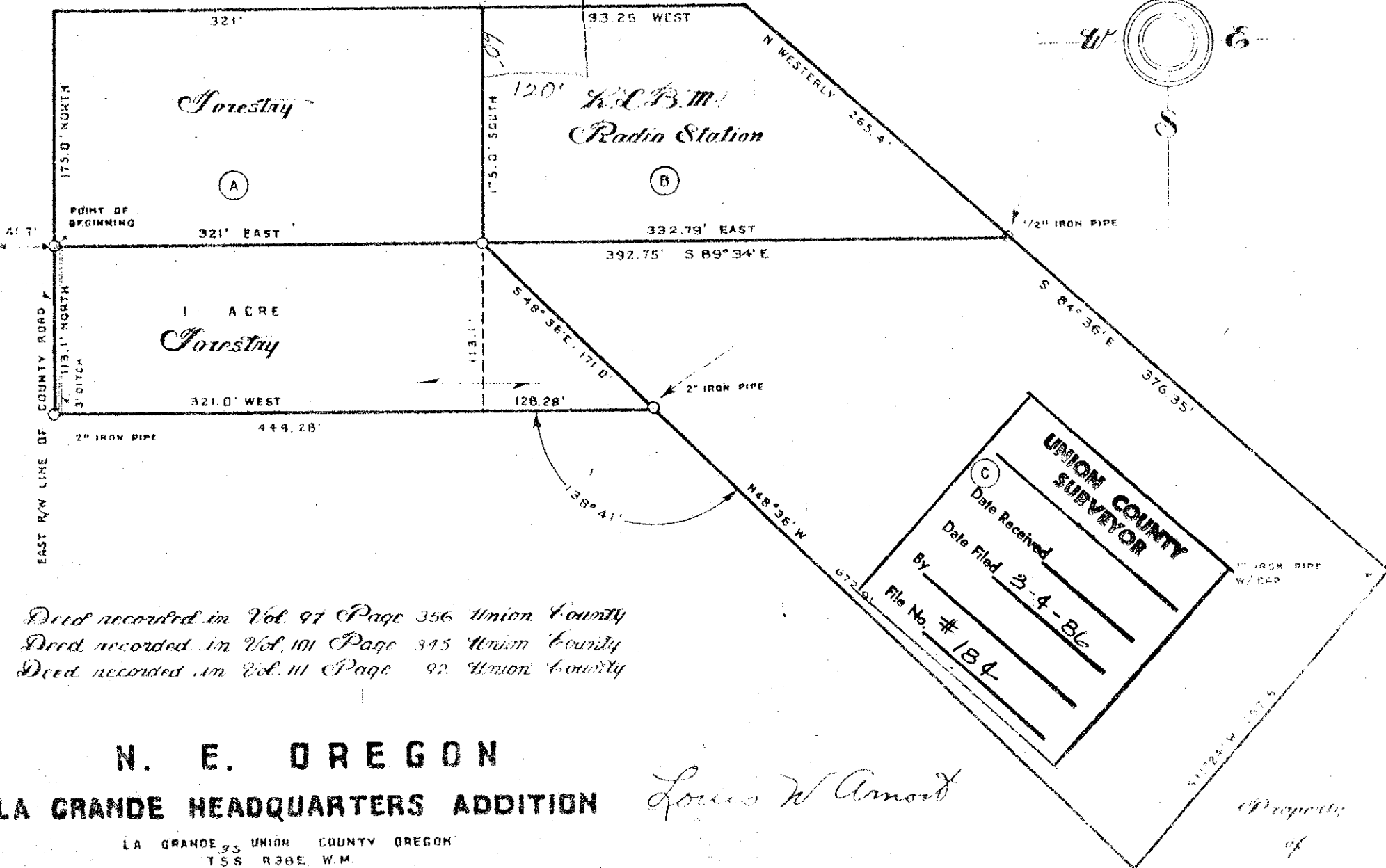
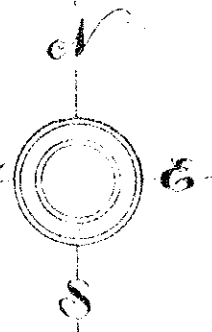

Deed recorded in Vol. 91 Page 356 Union County
Deed recorded in Vol. 101 Page 345 Union County
Deed recorded in Vol. 111 Page 92 Union County

UNION COUNTY
SURVEYOR
Date Received _____
Date Filed 3-4-46
By _____
File No. # 184

N. E. OREGON

LA GRANDE HEADQUARTERS ADDITION

Louis W. Amort

Property
of
U.S. Government

LA GRANDE 35 UNION COUNTY OREGON
T 5 S. R 38 E. W.M.

Scale 1" = 100'

Chain and Transit Survey: L. W. Amort, W. Ewing

Date: March 14, 1946