

<b>UNION COUNTY SURVEYOR</b>	
Date Received	
Date Filed	3-4-86
By	
File No.	NARRATIVE 1/6

SEE SURVEYS 182 & 183

T35R38EWM

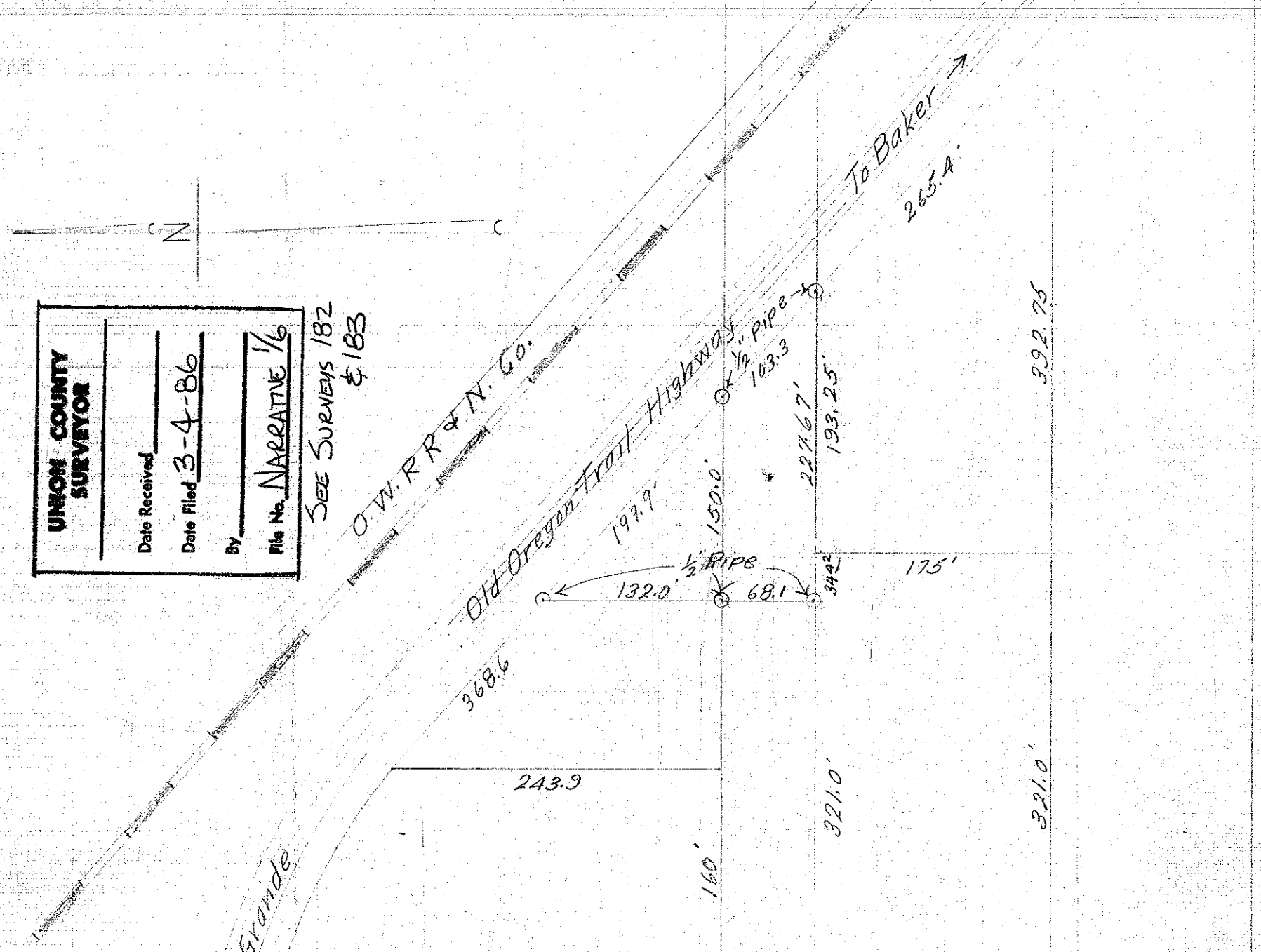
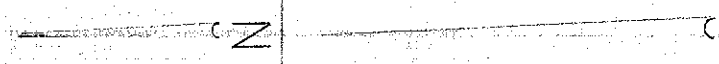

54  
89

2658.12' N  
1/4 Cor  
849  
To LaGrande

Union  
Beg. 349.2' S + 328.3' E of 1/4 Cor Com. to Sec 849 T35R38EWM.  
Thence N 132.0' Thence SE ~~199.9~~ F 303.2' Thence <sup>W</sup> 227.67'  
Thence N 68.1' to place of Beg.

Scale 1" = 100' April 21, 1945

89  
1716

T35R38EWM

8 x 9

N

UNION COUNTY SURVEYOR	
Date Received	_____
Date Filed	3-4-86
By	_____
File No.	NARRATIVE 1/6

SEE SURVEYS 182 & 183

4673'

41.7'

321'  
362.72'

State Forestry

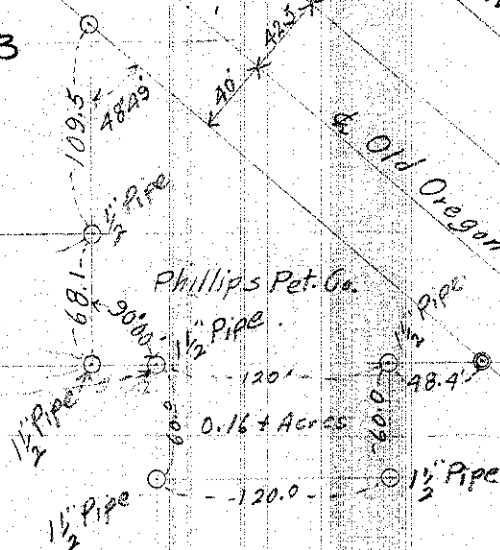

40' x 225' x 50'

to D.W. R & N. Co. 7

to Old Oregon Trail Hwy

Beginning 4673' S. & 362.72' E. of 1/4 Sec. Cor. Common to Sec. 8 & 9 T35R38EWM  
 Thence E. 120' S. 60', W. 120', N. 60' To the point of beginning.  
 Scale 1 in = 100 ft.  
 April 19, 1952

Found Cor  
 1/4 Sec Cor B+S 8 & 9 T35 R38E WM

**UNION COUNTY SURVEYOR**

Date Received \_\_\_\_\_

Date Filed 3-4-86

By \_\_\_\_\_

File No. NARRATIVE 1/6

SEE SURVEYS 182 & 183

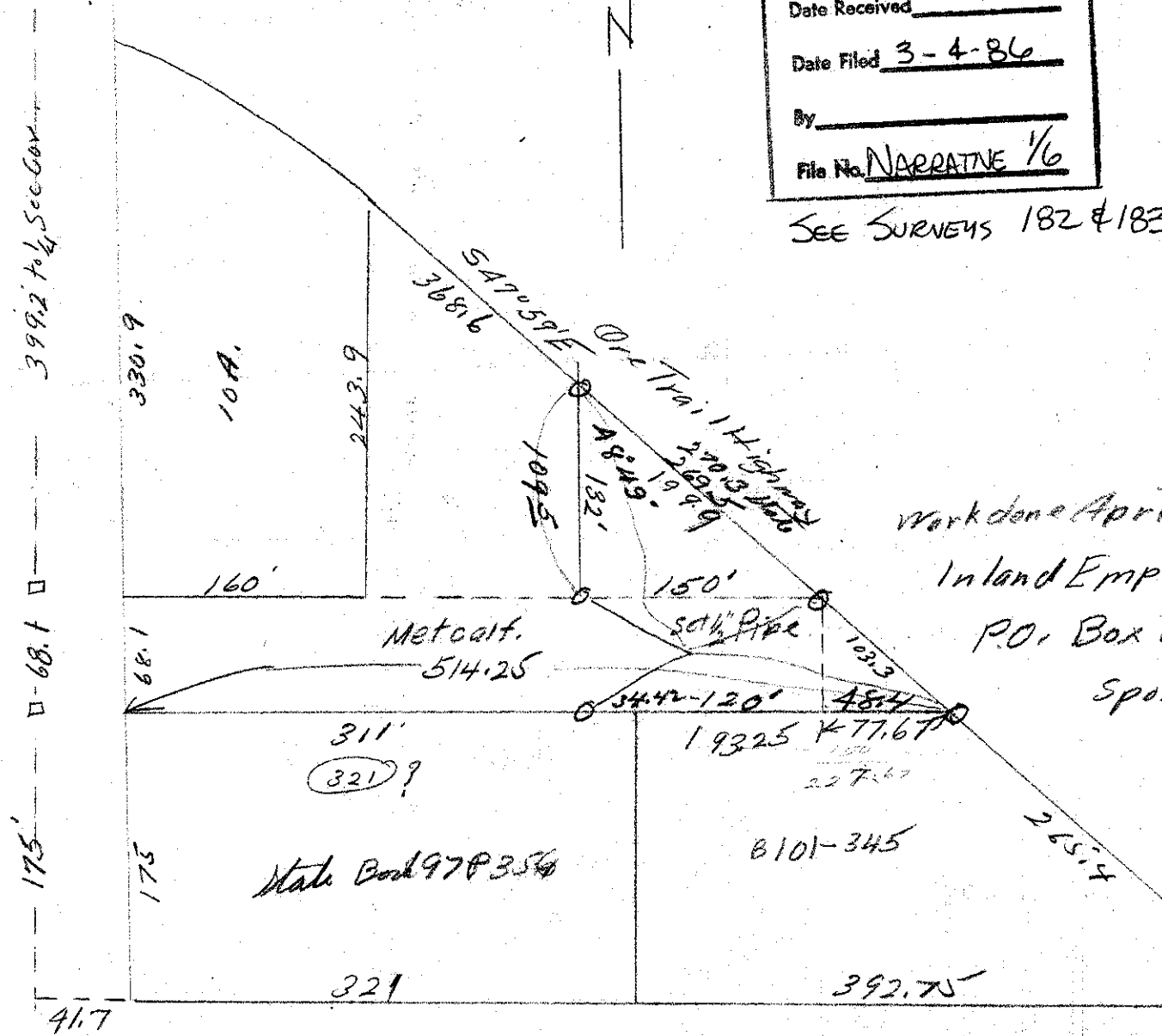

○ Conc. Monument

150  
 77.67  
 227.67

51223

321  
 148.2