

UNION COUNTY SURVEYOR

Date Received _____
 Date Filed 3-4-86
 By _____
 File No. # 182

T35R38EWM

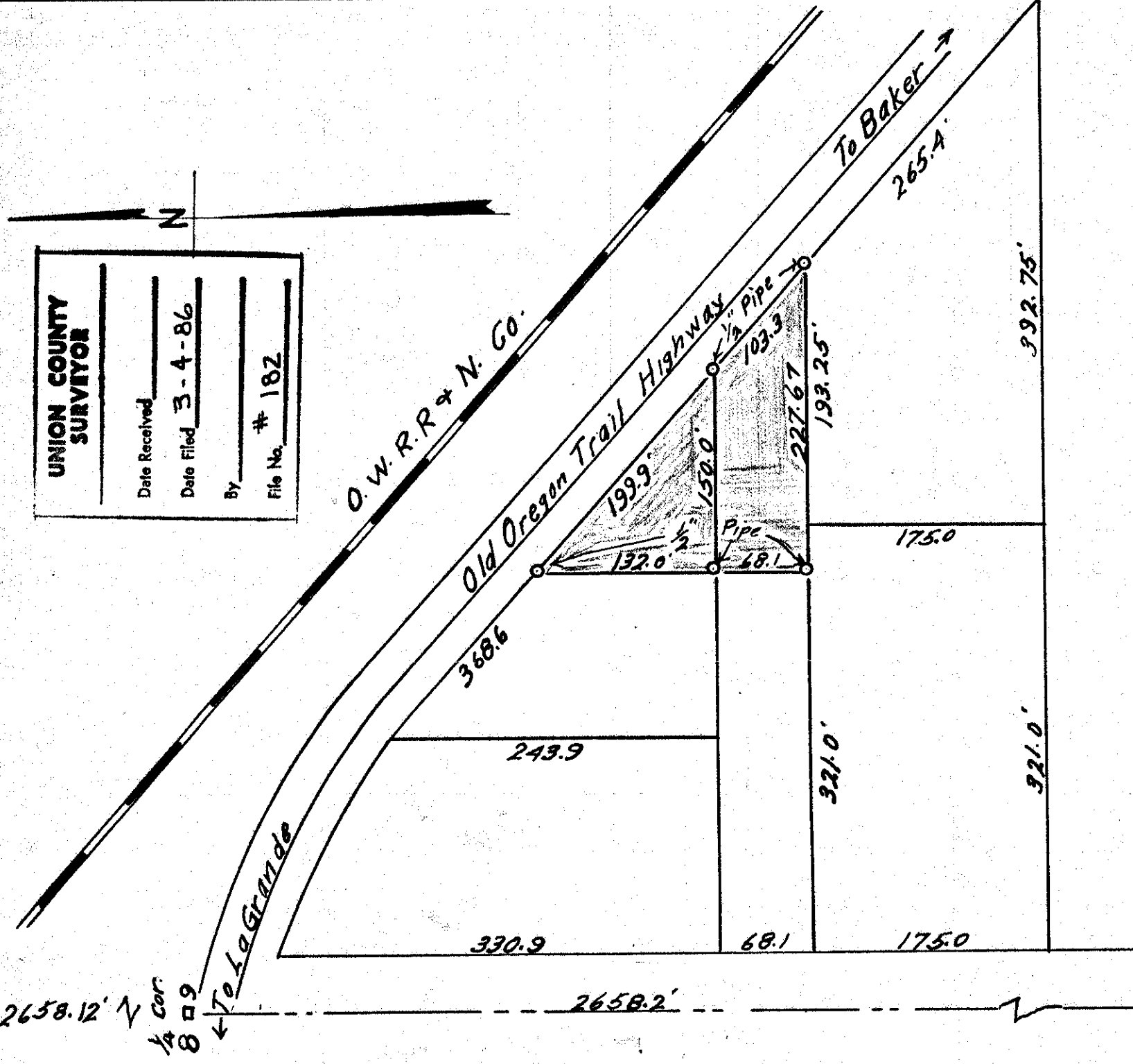

5 4 / 8 9

8 9 / 17 16

Beginning 399.2' South & 328.3' East of 1/4 Cor. Common to Sections 8 & 9 T35R38EWM. Thence North 132.0' South East 303.2' West 227.67' North 68.1' To The Point of Beginning.

Scale 1 in. = 100 Ft.

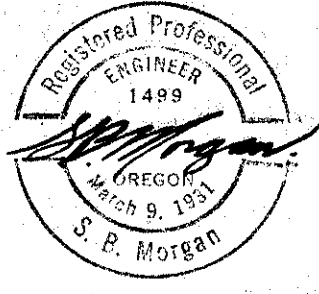

UR-36



Extra blueprints of this map are in owners F-3920.

UNION COUNTY SURVEYOR	
Date Received	
Date Filed	3-4-86
By	
File No.	NARRATIVE 1/6

SEE SURVEYS 182 & 183

T35R38EWM

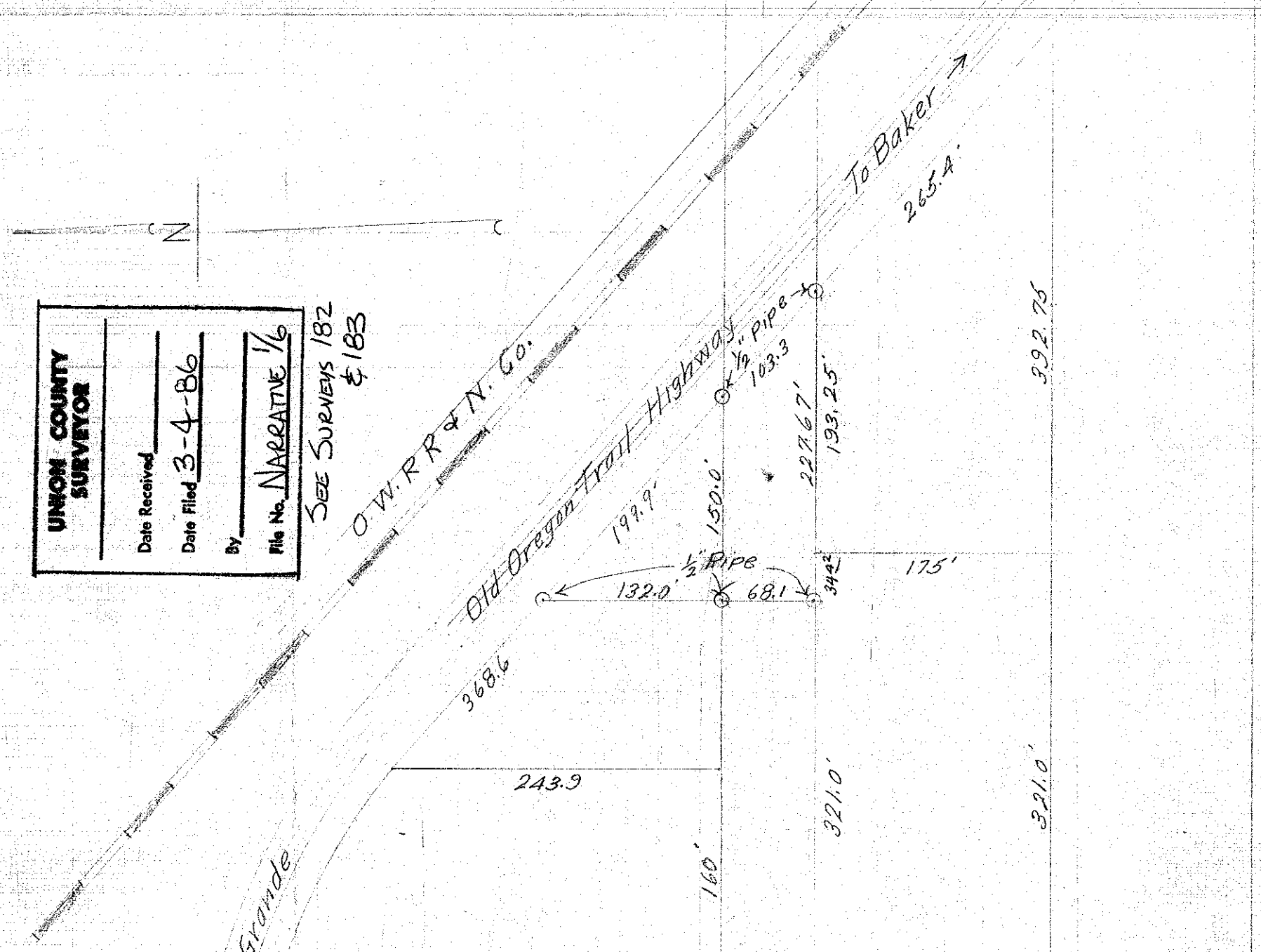
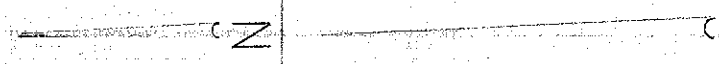

Union
 Beg. 349.2' S + 328.3' E of 1/4 Cor Corn. to Sec 849 T35R38EWM.
 Thence N 132.0' Thence SE ~~199.9'~~ F 303.2' Thence ^W 227.67'
 Thence N 68.1' to place of Beg. Scale 1"=100' April 21, 1945

349
849

1716
349

T35R38EWM

8x9

N

UNION COUNTY SURVEYOR	
Date Received	_____
Date Filed	3-4-86
By	_____
File No.	NARRATIVE 1/6

SEE SURVEYS 182 & 183

4673'

41.7'

321'
362.72'

State Forestry

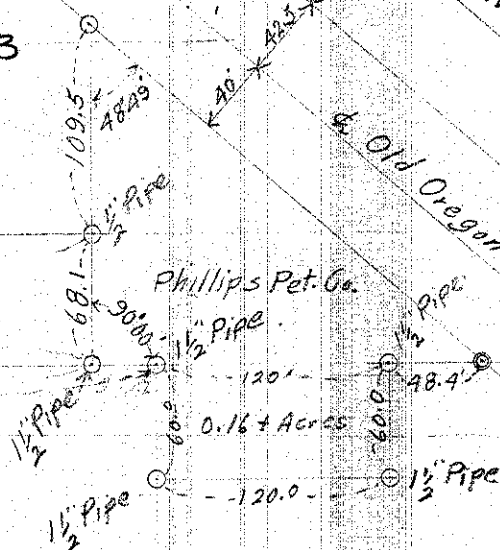

d. D.W. R. & N. Co. 7
d. Old Oregon Trail Hwy

Beginning 4673' S. & 362.72' E. of 1/4 Sec. Cor. Common to Sec. 8 & 9 T35R38EWM
 Thence E. 120° S. 60', W. 120°, N. 60' To the point of beginning.
 Scale 1 in = 100 ft.
 April 19, 1952

Found Cor
 1/4 Sec Cor B+S 8'S 8+9 T35 R38E WM

UNION COUNTY SURVEYOR	
Date Received	_____
Date Filed	3-4-86
By	_____
File No.	NARRATIVE 1/6

SEE SURVEYS 182 & 183

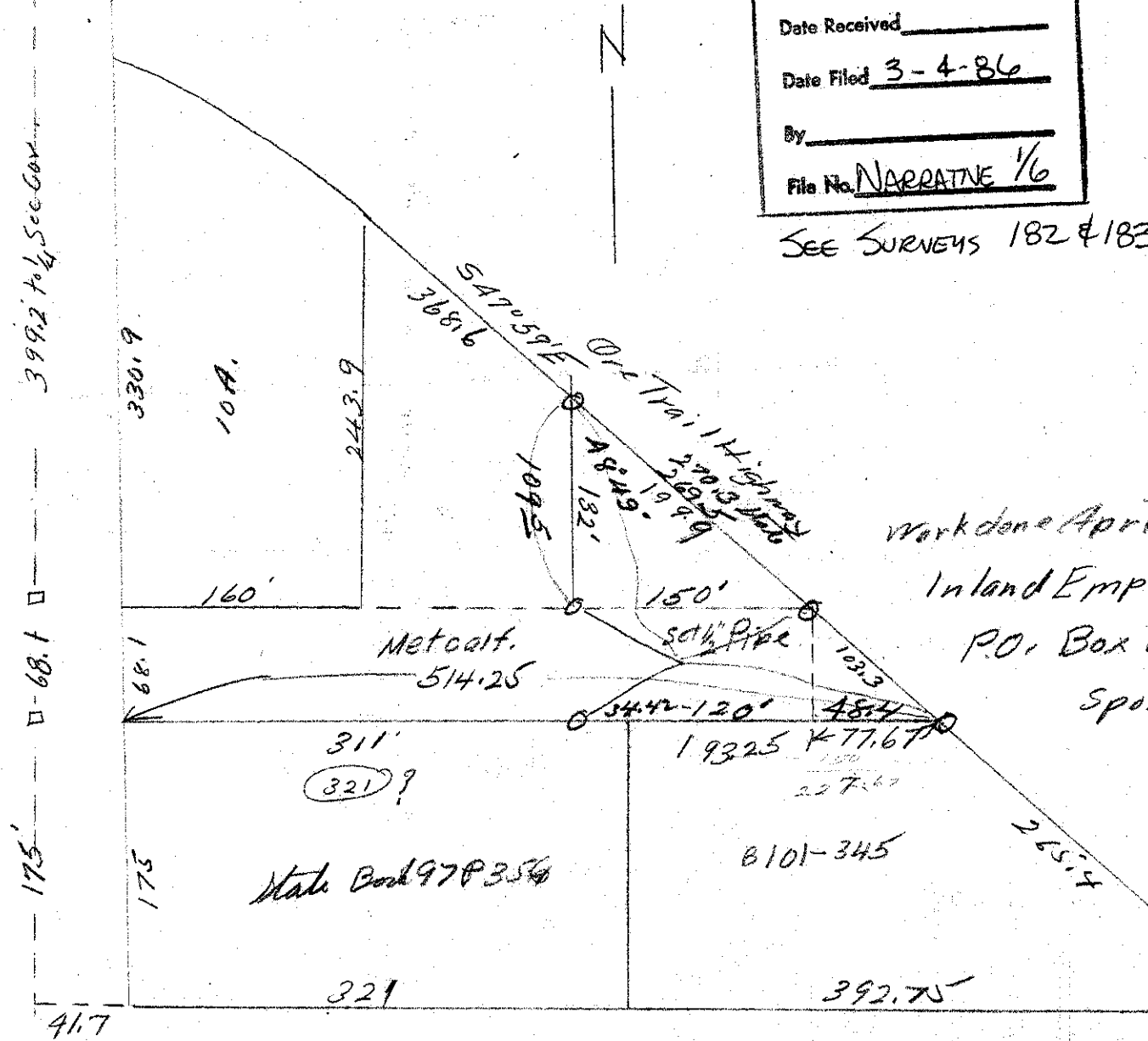

work done April
 Inland Empire
 P.O. Box
 Spoil

Conc. Monument

150
 77.67
 227.67

51223

321
 148.2