

T.35R38EWM

**UNION COUNTY SURVEYOR**

Date Received \_\_\_\_\_

Date Filed 3-4-86

By \_\_\_\_\_

File No. NARRATIVE 1/6

SEE SURVEYS 182 & 183

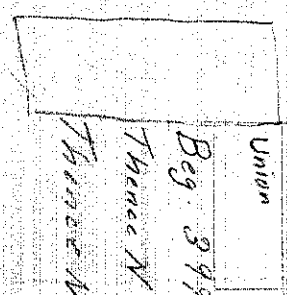

Union

Beg. 349.2' S + 328.3' E of 1/4 Cor Corn to Sec 849 T.35R38EWM.

Thence N 132.0' Thence SE ~~132.0'~~ 303.2' Thence S 227.67'

Thence N 68.1' to place of Beg. Scale 1" = 100'

April 21, 1945

54  
89

89  
1716

2658.2' N  
1/4 Cor.  
349

← To La Grande

N

N

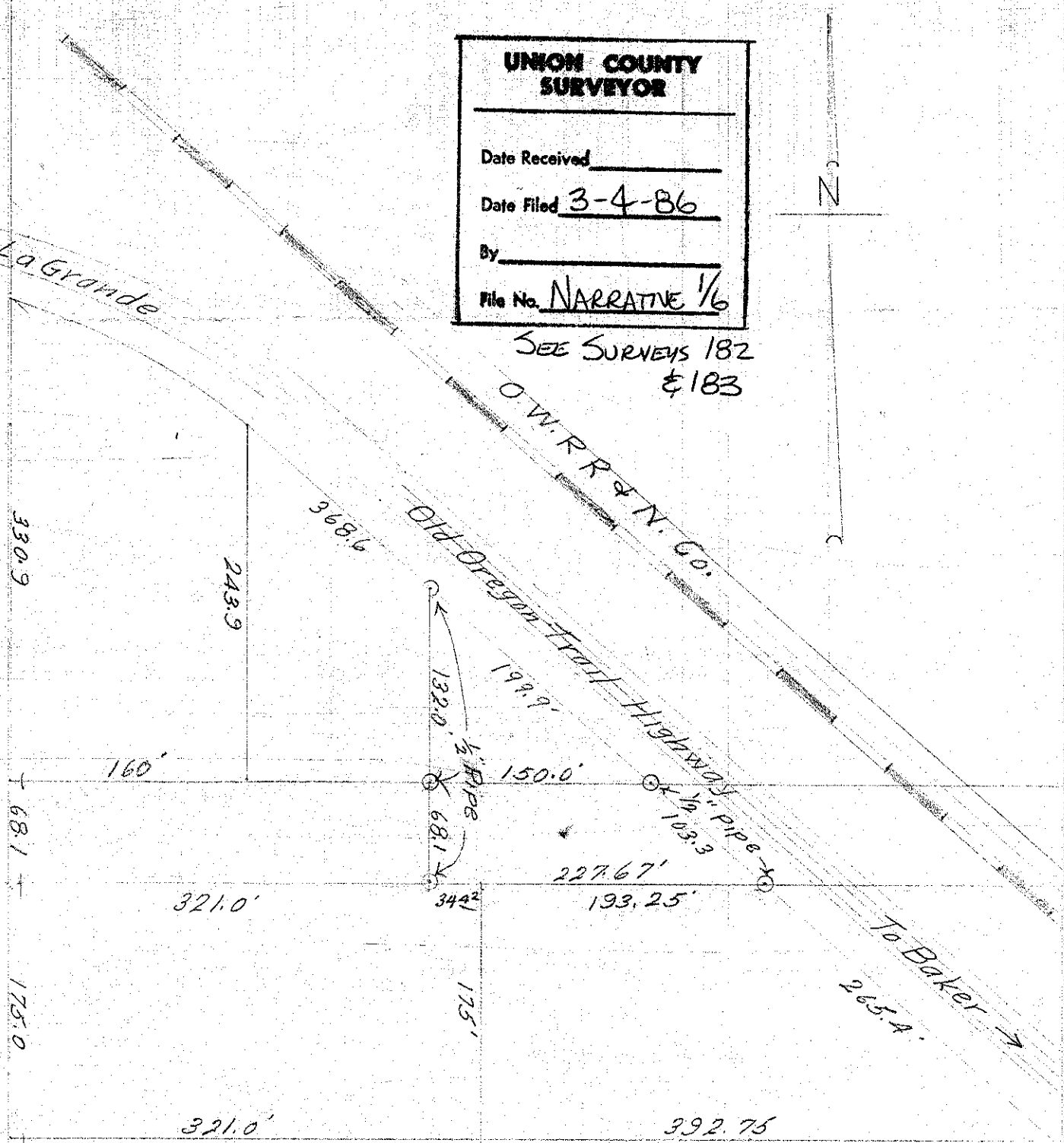

N

To Baker →

T35R38EWM

8 x 9

N

UNION COUNTY SURVEYOR	
Date Received	_____
Date Filed	3-4-86
By	_____
File No.	NARRATIVE 1/6

SEE SURVEYS 182 & 183

4673'

41.7'

321'  
362.72'

State Forestry

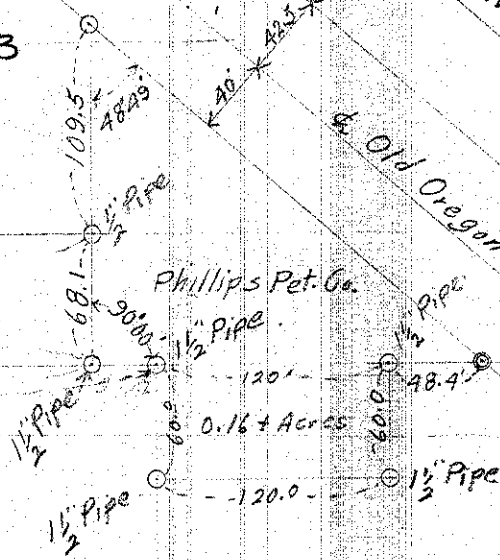

d. D.W. R. & N. Co. 7  
d. Old Oregon Trail Hwy

Beginning 4673' S. & 362.72' E. of 1/4 Sec. Cor. Common to Sec. 8 & 9 T35R38EWM  
 Thence E. 120' S. 60', W. 120', N. 60' To the point of beginning.  
 Scale 1 in = 100 ft.  
 April 19, 1952

Found Cor  
 1/4 Sec Cor B+S 8'S 8+9 T35 R38E WM

UNION COUNTY SURVEYOR	
Date Received	_____
Date Filed	3-4-86
By	_____
File No.	NARRATIVE 1/6

SEE SURVEYS 182 & 183

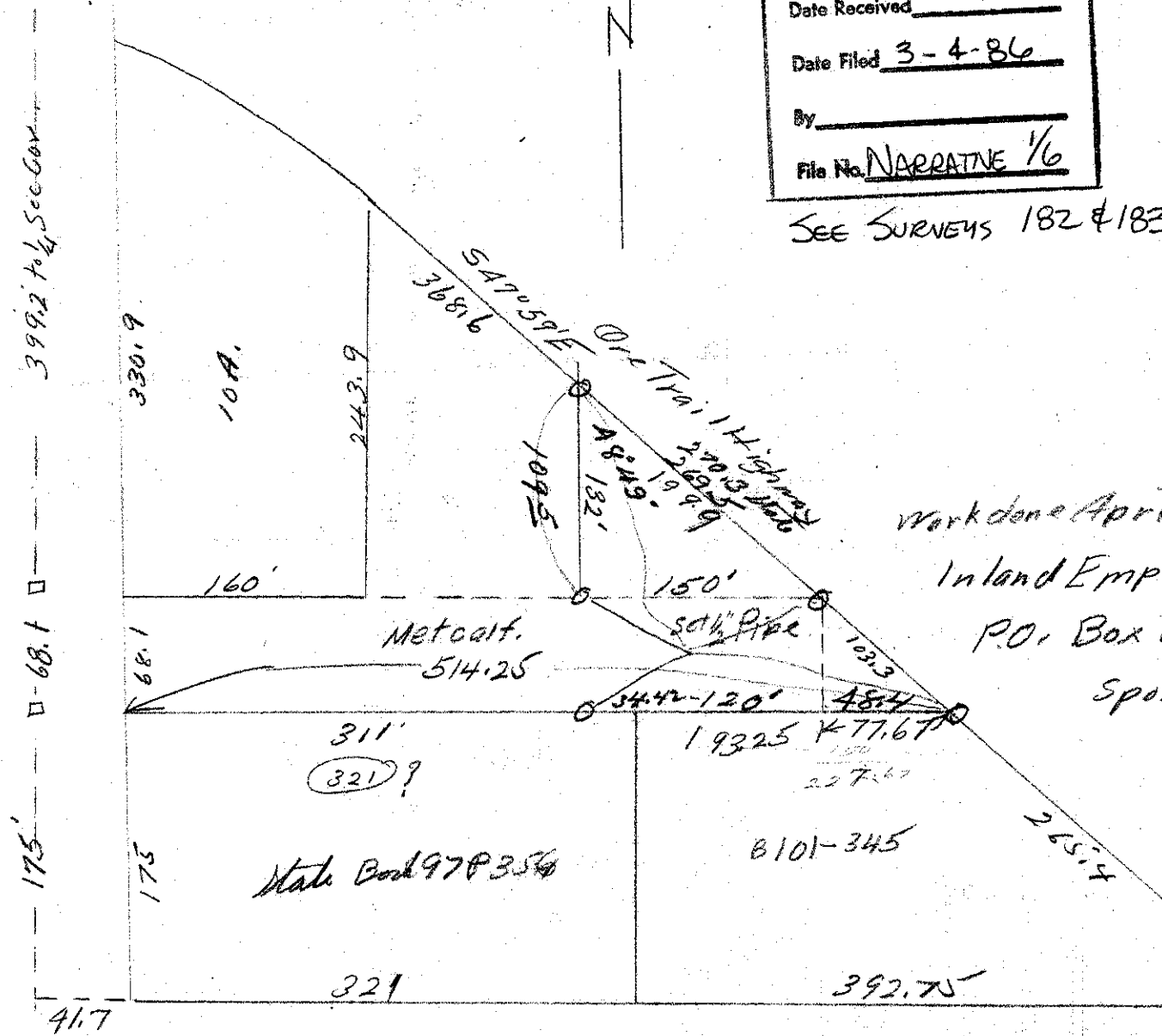

work done April  
 Inland Empire  
 P.O. Box  
 Spoil

399.2 to 1/4 Sec Cor  
 68.1  
 175'  
 41.7

150  
 77.67  
 227.67

conc. Monument

321  
 148.2