

T 15 R 33 E W M

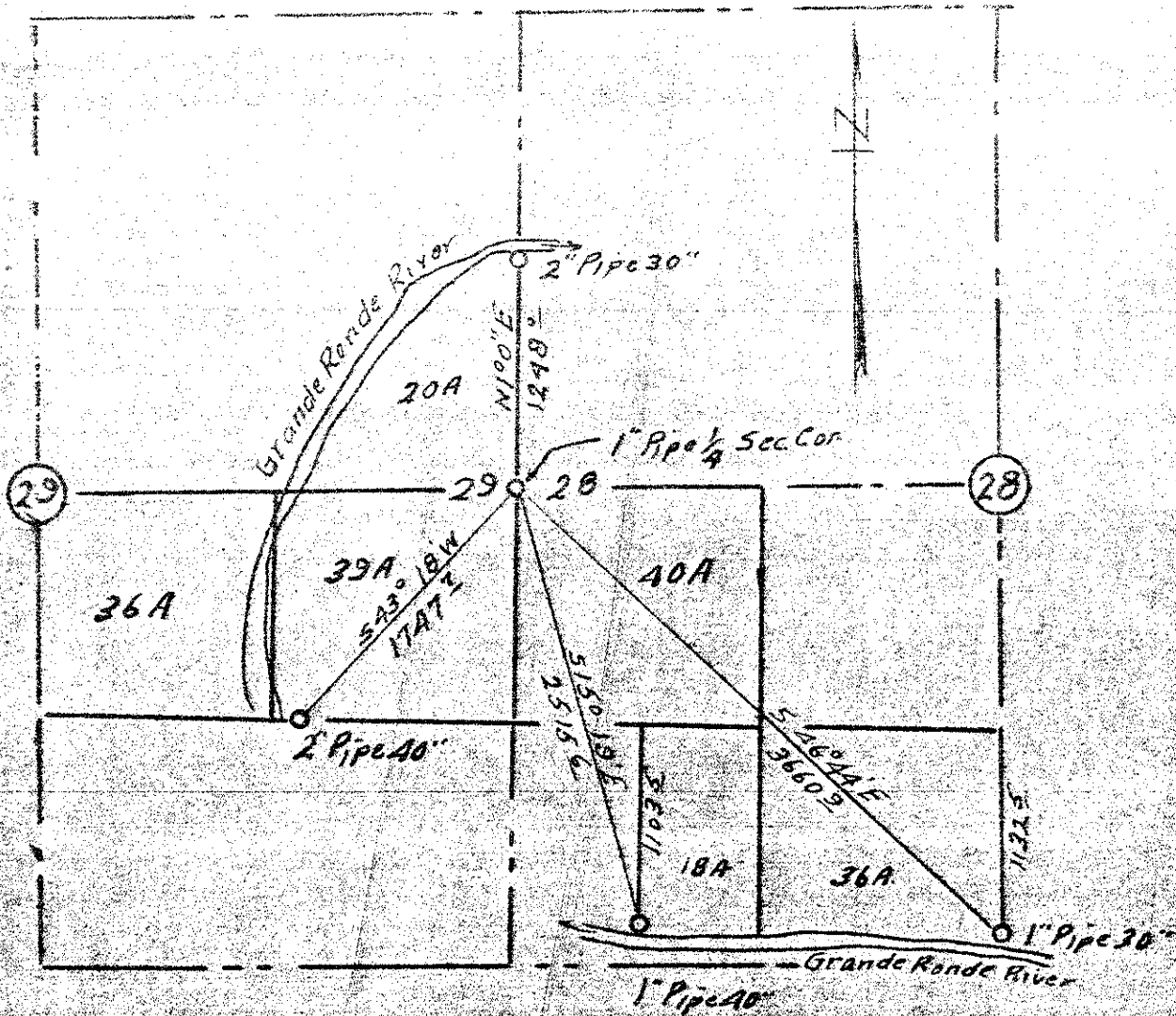

I, S.B. Morgan of La Grande, Oregon, do hereby certify that this map was made from notes taken during an actual survey made by me on Sept. 23, 1956 that the monuments shown on this map are, 1 inch pipe for 1/4 Sec. Cor. for Sec. 28 & 29 T 15 R 33 E W M. N 100° E, 1248.0 ft 2" Pipe 30 in., S 43° 18' W 1747.7 ft. 2 in. pipe, 40 in., S 15° 19' E 2515.6 ft 1 in. pipe 40 in., S 46° 44' E 3660.9 ft. 1 in. pipe 30 in.

S.B. Morgan S.B. Morgan

**UNION COUNTY
SURVEYOR**

Date Received _____

Date Filed 3-4-86

By _____

File No. NARRATIVE 1/6

SEG SURVEY 180

(29)

(28)

Road

36A

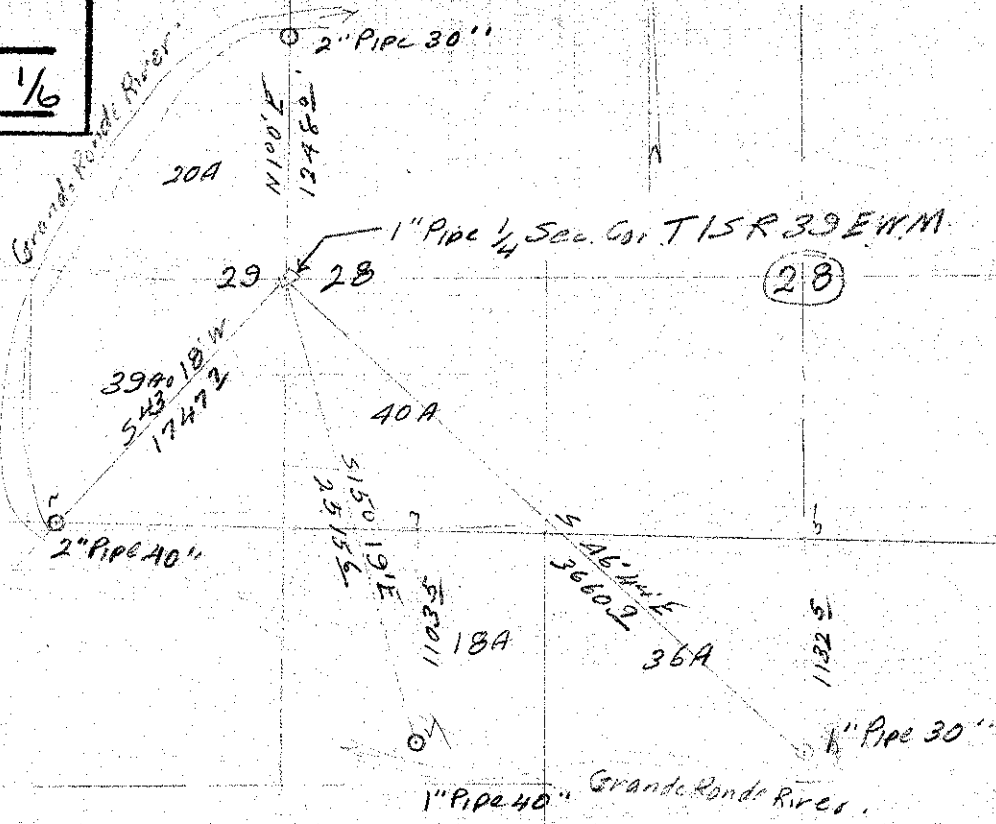

I, S.B. Morgan of La Grande, Oregon, do hereby certify that this map was made from notes taken during an actual survey made by me on Sept. 23, 1956 that the monuments shown on this map are
 1 inch pipe for $\frac{1}{4}$ Sec. Cor. for Sec. 28 & 29 T15R39EWM.
 N1°0'E, 1248.0 ft. 2" Pipe 30 in., 543°18'W 1747.7 ft.
 2 in. pipe 40 in., 515°19'E 2515.6 ft. 1 in pipe 40 in.
 S46°44'E 3660.9 ft. 1 in pipe 30 in.

S.B. Morgan

Oregon State Highway Commission

TRAVERSE SHEET

County Section Calculated by

Highway Line Sheet No. Checked by

STATE PRINTING DEPT.

STATION	CURVE DATA		Tan.	Sub. Tan.	P. I. to P. I.	Calculated Course	Cosine	Sine	LATITUDE		DEPARTURE		CO-ORDINATES					
	Degree	Angle							+ N.	- S.	+ E.	- W.	Lat.	Dep.				
#1	UNION COUNTY SURVEYOR	Date Filed 3-4-86	By	Fig. No. NARRATIVE 1/6	Sub. Survey 180	1747.2	543°18'W	7277728	6858184	127193		119860	500000	5000.00				
2						1883.1	588°27'E	0270493	9996341	5094	1882.41	372807	380140					
3						1103.5	510 W	9998477	0174524	110333	1926	367713	568381					
4												257380	566455					
5						1992.9	588°27'E	0270493	9996341	5391	1992.1	367713	568381					
6						1132.5	50°30'W	9996619	0087265	113212	988	362322	767598					
<p>Lat Dep.</p> <p>#1 - 4</p> <table border="0"> <tr> <td>5000.00</td> <td>5664.55</td> </tr> <tr> <td>2573.80</td> <td>5000.00</td> </tr> <tr> <td><u>2426.20</u></td> <td><u>664.55</u></td> </tr> </table> <p>Bearing-Tan. .2739057 - 515°19'E</p> <p>Length - 2515.58</p>													5000.00	5664.55	2573.80	5000.00	<u>2426.20</u>	<u>664.55</u>
5000.00	5664.55																	
2573.80	5000.00																	
<u>2426.20</u>	<u>664.55</u>																	
<p>Lat Dep.</p> <p>#1 - 6</p> <table border="0"> <tr> <td>5000.00</td> <td>7666.10</td> </tr> <tr> <td>2491.10</td> <td>5000.00</td> </tr> <tr> <td><u>2508.9</u></td> <td><u>2666.1</u></td> </tr> </table> <p>Bearing Tan. 1.0624569 S46°44'20"E</p> <p>Length 3660.9</p>													5000.00	7666.10	2491.10	5000.00	<u>2508.9</u>	<u>2666.1</u>
5000.00	7666.10																	
2491.10	5000.00																	
<u>2508.9</u>	<u>2666.1</u>																	