

SW  $\frac{1}{4}$  of SW  $\frac{1}{4}$   
 Sec. 9, T3S. R. 38 E.W.M.

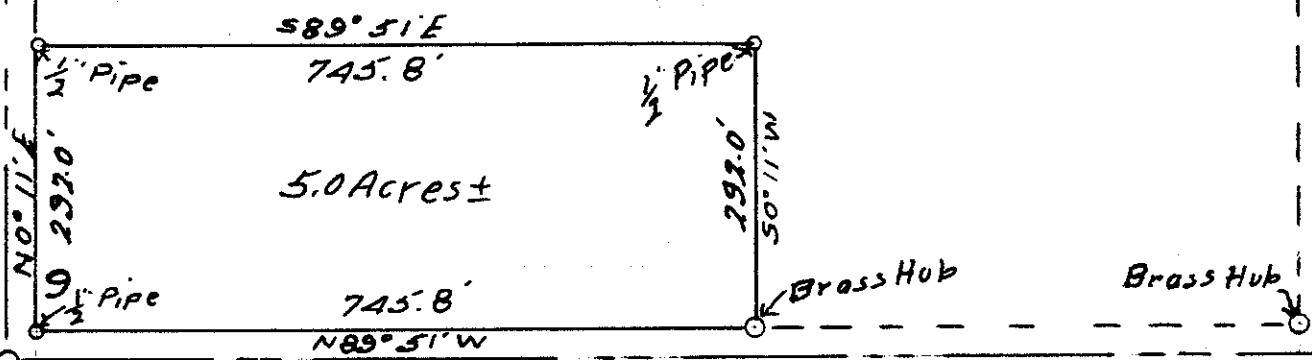

UNION COUNTY SURVEYOR	
Date Received	_____
Date Filed	<u>3-4-86</u>
By	_____
File No.	<u># 178</u>



8

17

16

Scale 1 in = 20 ft.  
 Jan. 28, 1956

A parcel of land in the S.W.  $\frac{1}{4}$  of S.W.  $\frac{1}{4}$  of Section 9 T 3 S R 38 E.W.M. in Union County, Oregon, and more particularly described as follows:

Beginning at a point 30.0 feet North and 30.0 feet East of the section corner common to sections 8, 9, 16 and 17 T 3 S R 38 E.W.M., thence N 0° 11' E a distance of 292.0 feet, thence S 89° 51' E a distance of 745.8 feet, to the West boundary line of the United States Bonneville Power Administration sub-station property, thence S 0° 11' W a distance of 292.0 feet, thence N 89° 51' W, along the North boundary line of Union County Road a distance of 745.8 feet to the point of beginning.  
 Said property contains 5.0 Acres