

T1NR38EWM

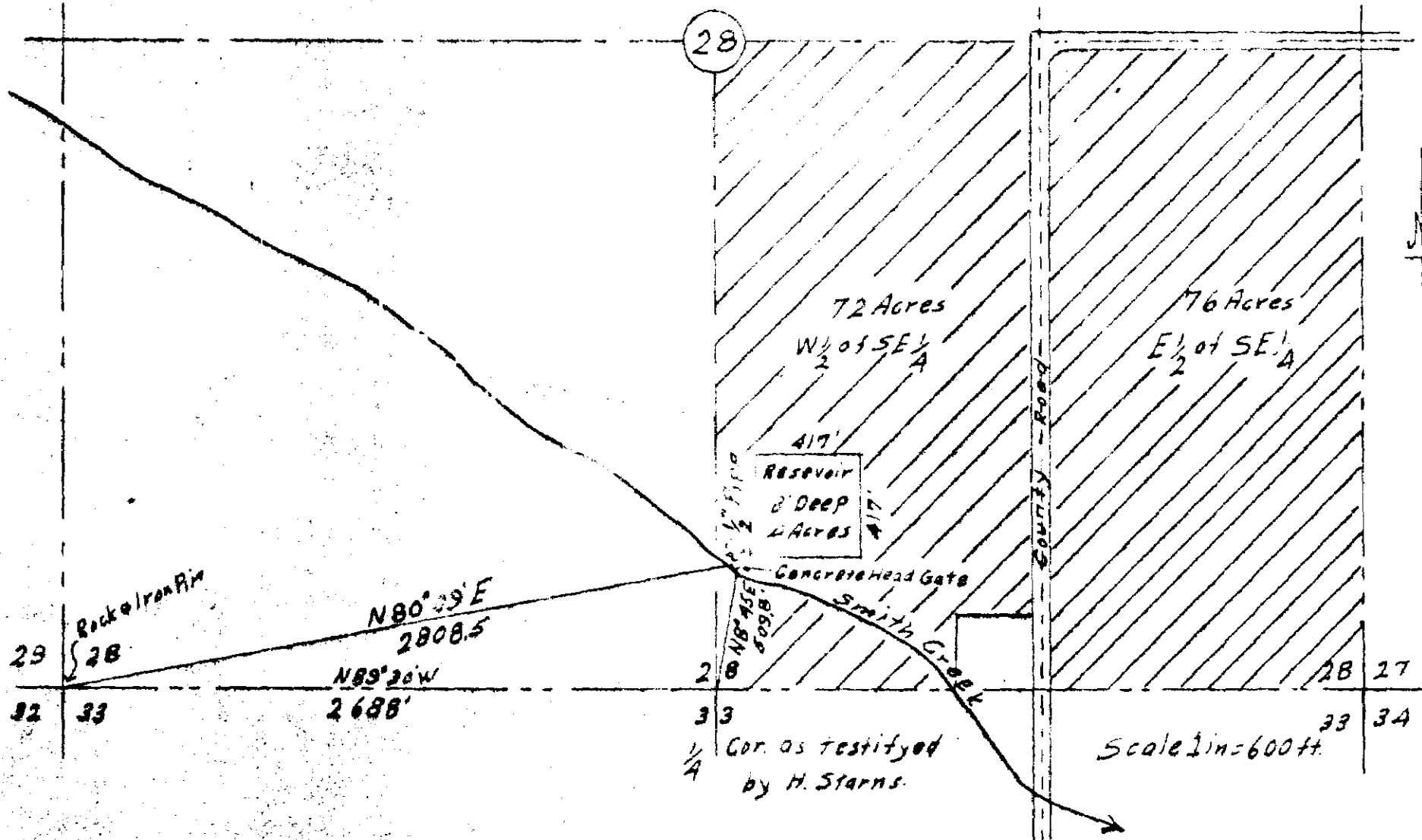

I, J. B. Morgan of La Grande, Oregon do hereby certify that this map was made from notes taken during an actual survey made by me on September 11, 1949, that the monument shown on this map consisting of one 1 1/2" Pipe 36" long is N80°09' E 2808.5' from the Section corner common to Sections 28, 29, 32 & 33 T1NR38EWM.

J. B. Morgan

Harold Transue
Painter

**UNION COUNTY
SURVEYOR**

Date Received _____

Date Filed 3-4-86

By _____

File No. NARRATIVE 1/5

SEE SURVEY 168

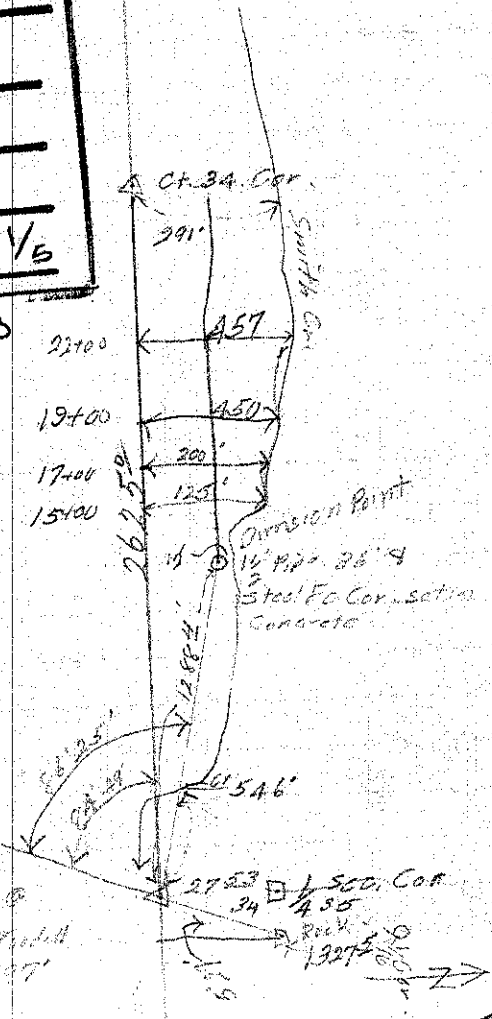

P.J. 1/8
Miles 1/8
1145 197'

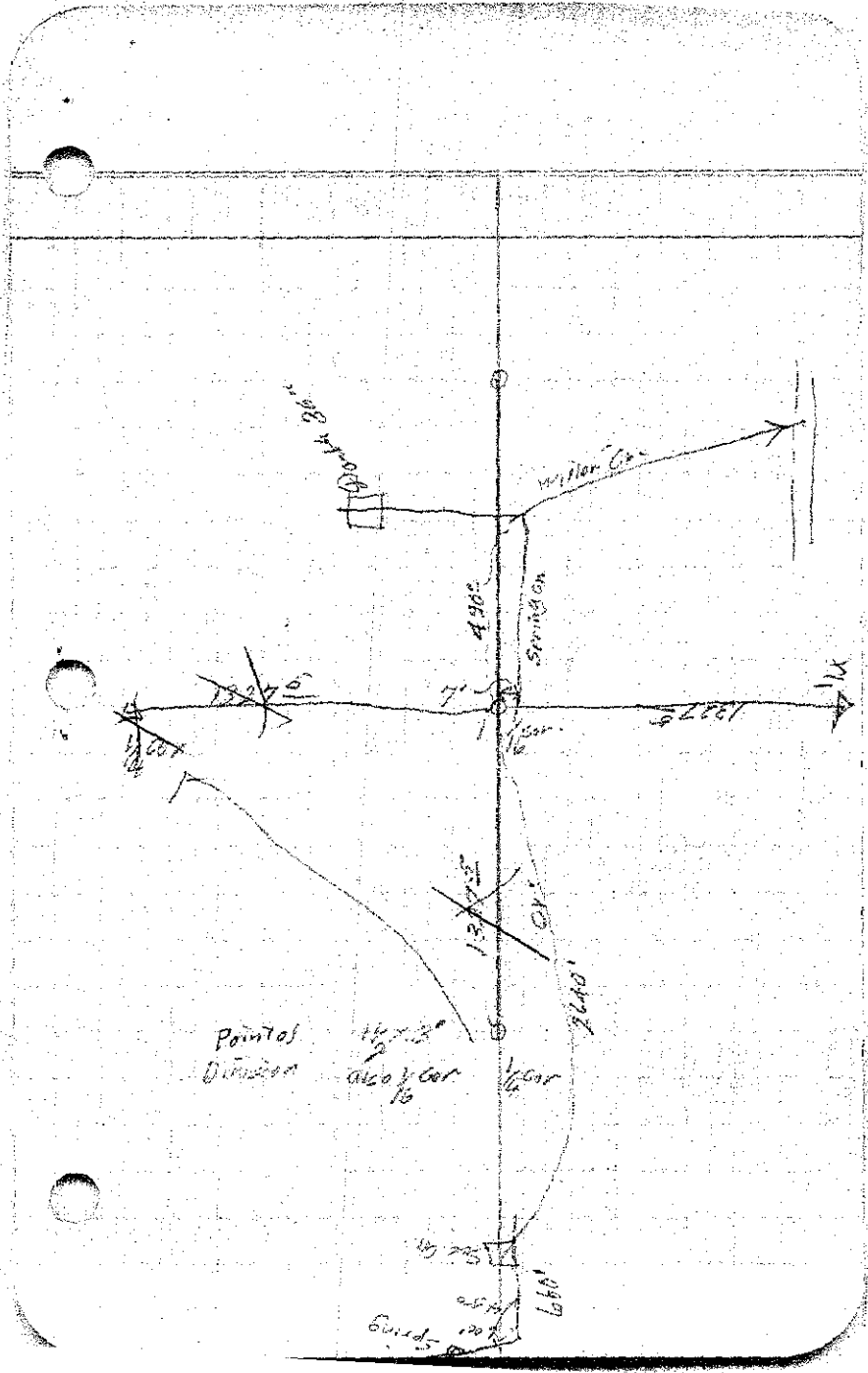

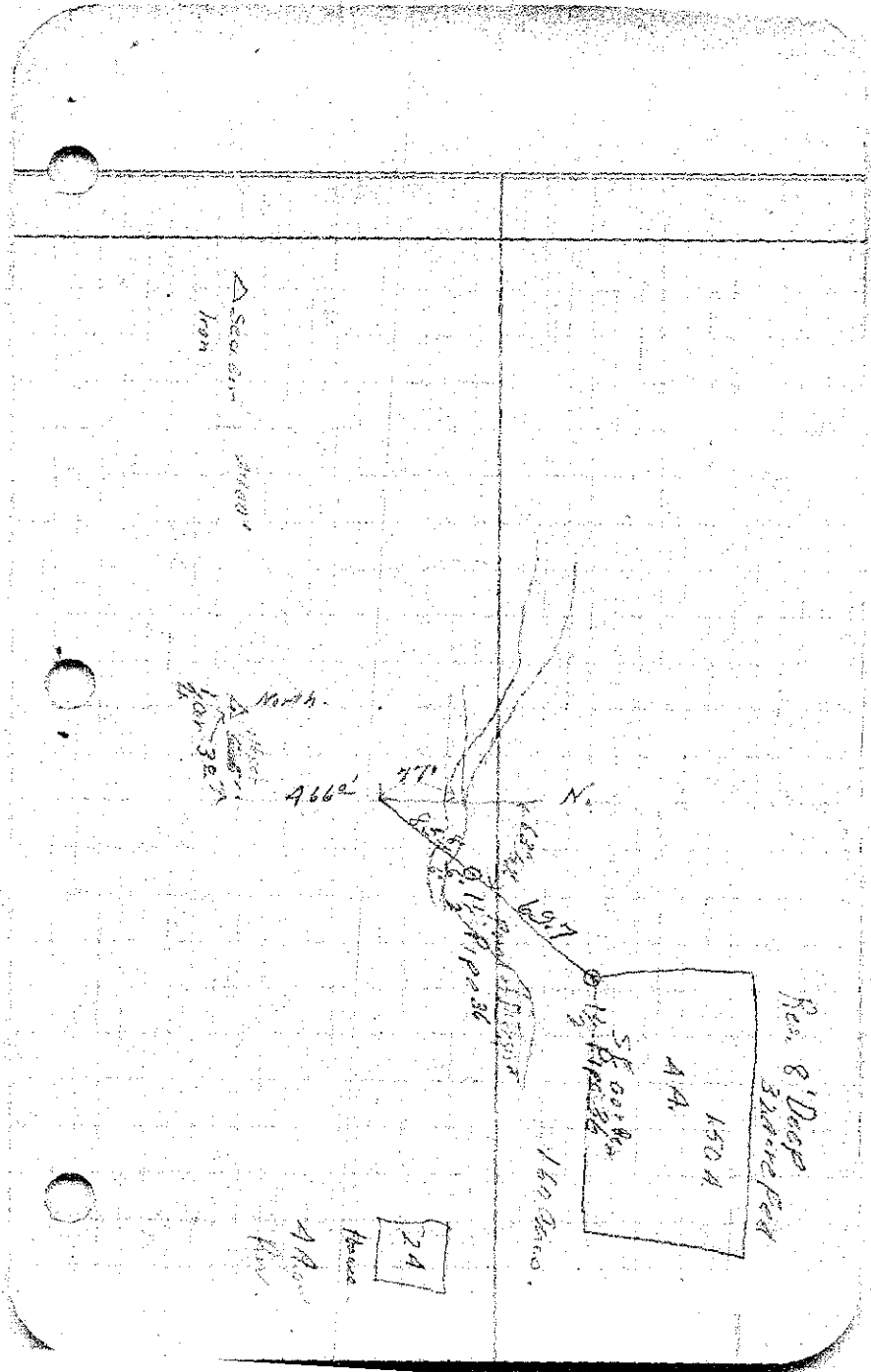

N0°05'E

T1N R38E W1

28

UNION COUNTY SURVEYOR

Date Received _____

Date Filed 3-3-86

By _____

File No. NARRATIVE 1/5

See Survey 168

Road 1.8 A
 Reservoir A.24
 House 2.0 A
 72 Acres
 W 1/2 of SE 1/4

Res. Road 3.65
 76 Acres
 E 1/2 of SE 1/4

N

29
 28
 Rock & Iron Pin

N80°09'E
 2808.5

N89°30'W
 2688'

32
 33

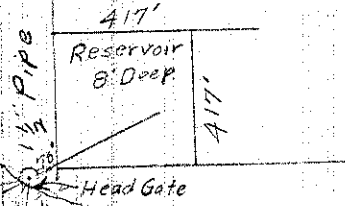

1 1/2" Pipe
 18' ASSE
 5098'
 Head Gate
 Smith Creek
 1/4 Cor. as testified by H. Starns

28 27
 33 34

I, S. B. Morgan of La Grande, Oregon do hereby certify that this map was made from notes taken during an actual survey made by me on September 11, 1949 that the monument shown on this map consisting of one 1 1/2" Pipe 36" long is N80°09'E 2808.5' from the Section corner common to sections 28, 29, 32 & 33 T1N R38E W1.

S. B. Morgan

T1NR38EWM

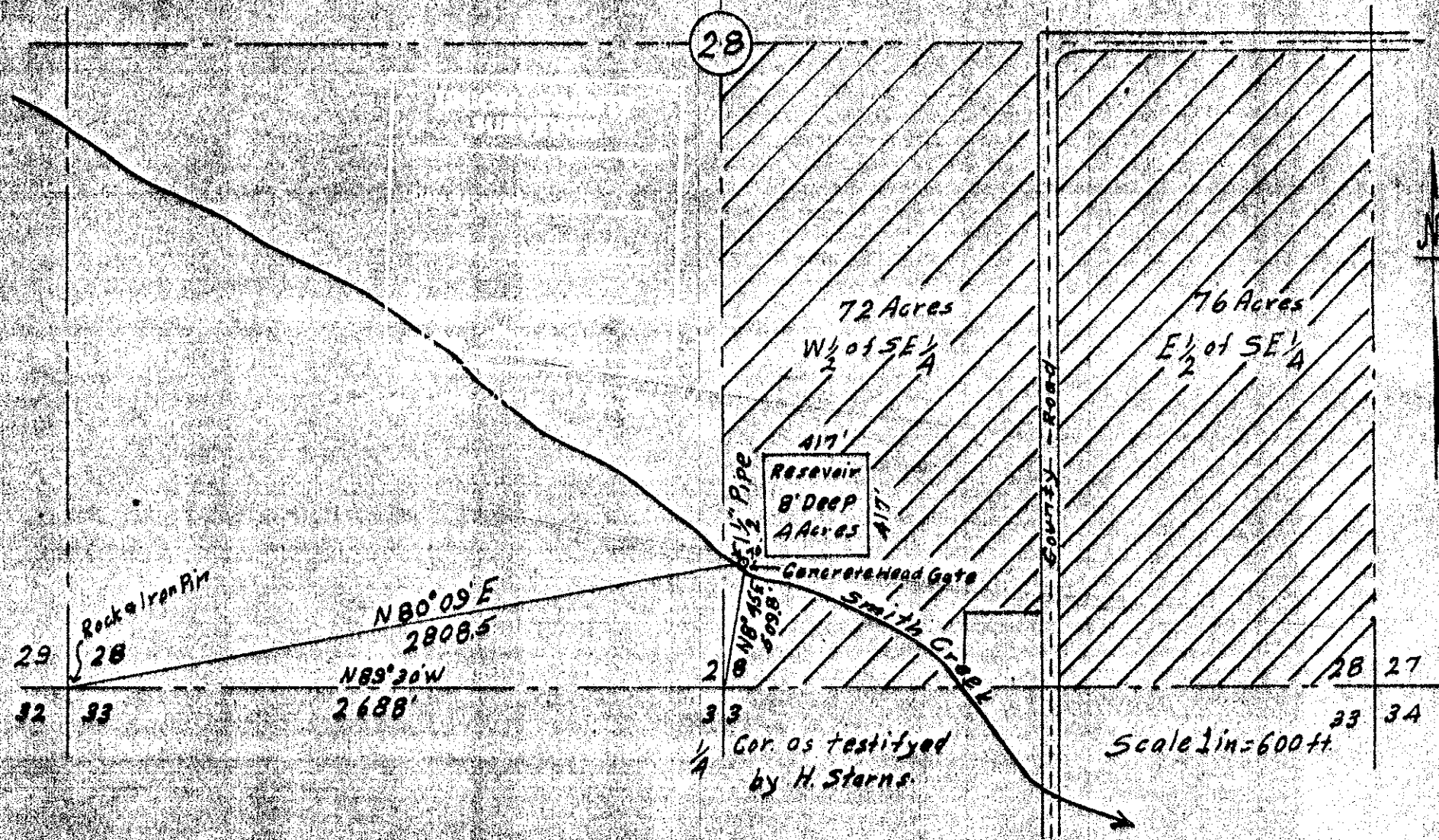

I, J. B. Morgan of La Grande, Oregon do hereby certify that this map was made from notes taken during an actual survey made by me on September 11, 1949, that the monument shown on this map consisting of one 1 1/2" Pipe 26" long is N80°09'E 2808.5' from the Section corner common to Sections 28, 29, 32 & 33 T1NR38EWM

J. B. Morgan