

<b>UNION COUNTY SURVEYOR</b>	
Date Received	_____
Date Filed	<u>3-3-86</u>
By	<u>G. LANGLITZ, DEPUTY</u>
File No.	<u>No 161</u>

See NARRATIVE DRAWER 1/4 FIELD NOTES

of  
Sections 17, 18, and 19, T. 1 N., R. 40 E.,  
W. M., Oregon.

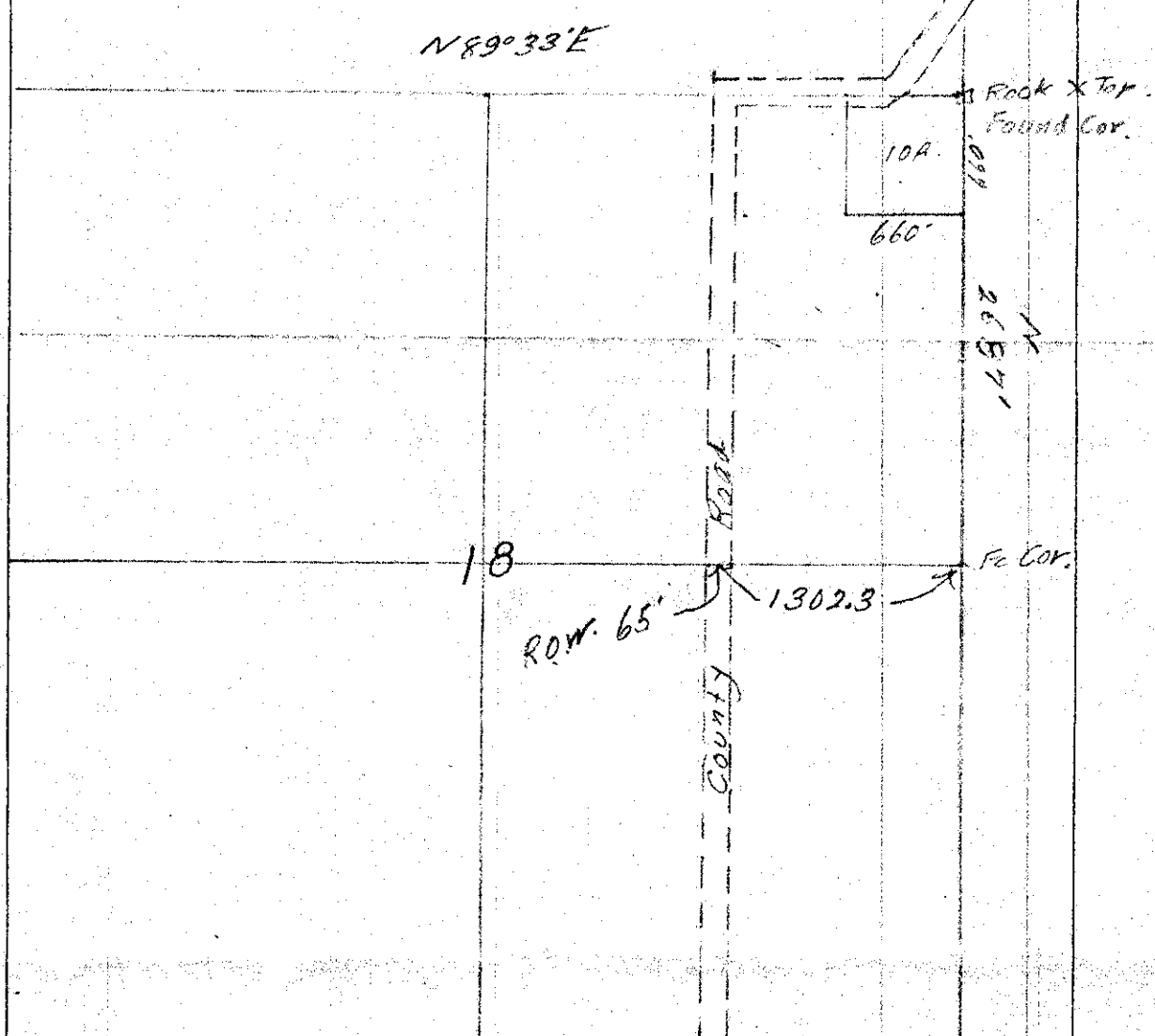

Located 4 Corners NE 10A in Sec 18  
 var 21° E  
 July 25, 1937 Began at NE Cor of  
 Sec. 18, T 1 N R 40 E W. M. S 660' Thence S 89° 33' W  
 660' Thence N 660' Thence N 89° 33' E 660' To the  
 Point of Beginning - Work done for Ed Brugger

*W. H. [Signature]*  
 County Surveyor.

**UNION COUNTY  
SURVEYOR**

Date Received \_\_\_\_\_

Date Filed 3-3-86

By G. LANGLITZ, DEPUTY

File No. No 161

See NARRATIVE DRAWER 1/4 FIELD NOTES

of

Sections 17, 18, and 19, T. 1 N., R. 40 E.,

W. M., Oregon.

*N 89° 33' E*

*Rock X Top  
Found Cor.*

*100.0  
660'*

*131.3  
N*

*18*

*30 m. 65'*

*1302.3*

*60 Cor.*

*1000  
K. Langlitz*

*Located A Corners N 8 10 A in Sec 18*