

SURVEY No. 156

T1N R39E.W.M.

Elgin

UNION COUNTY SURVEYOR	
Date Received	_____
Date Filed	3-3-86
By	G. LANGRISH, DEPUTY
File No.	156

SEE NARRATIVE DRAWER 1/4

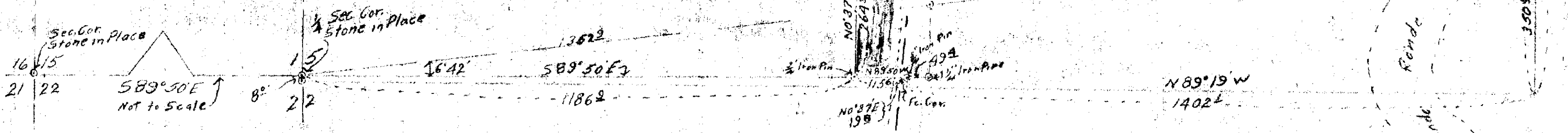

Scale 1 in = 200 ft
Aug. 28, 1948

SURVEY No. 156

UNION COUNTY SURVEYOR

Date Received _____
 Date Filed 3-3-86
 By _____
 File No. NARRATIVE 1/4

SEE SURVEY # 1516

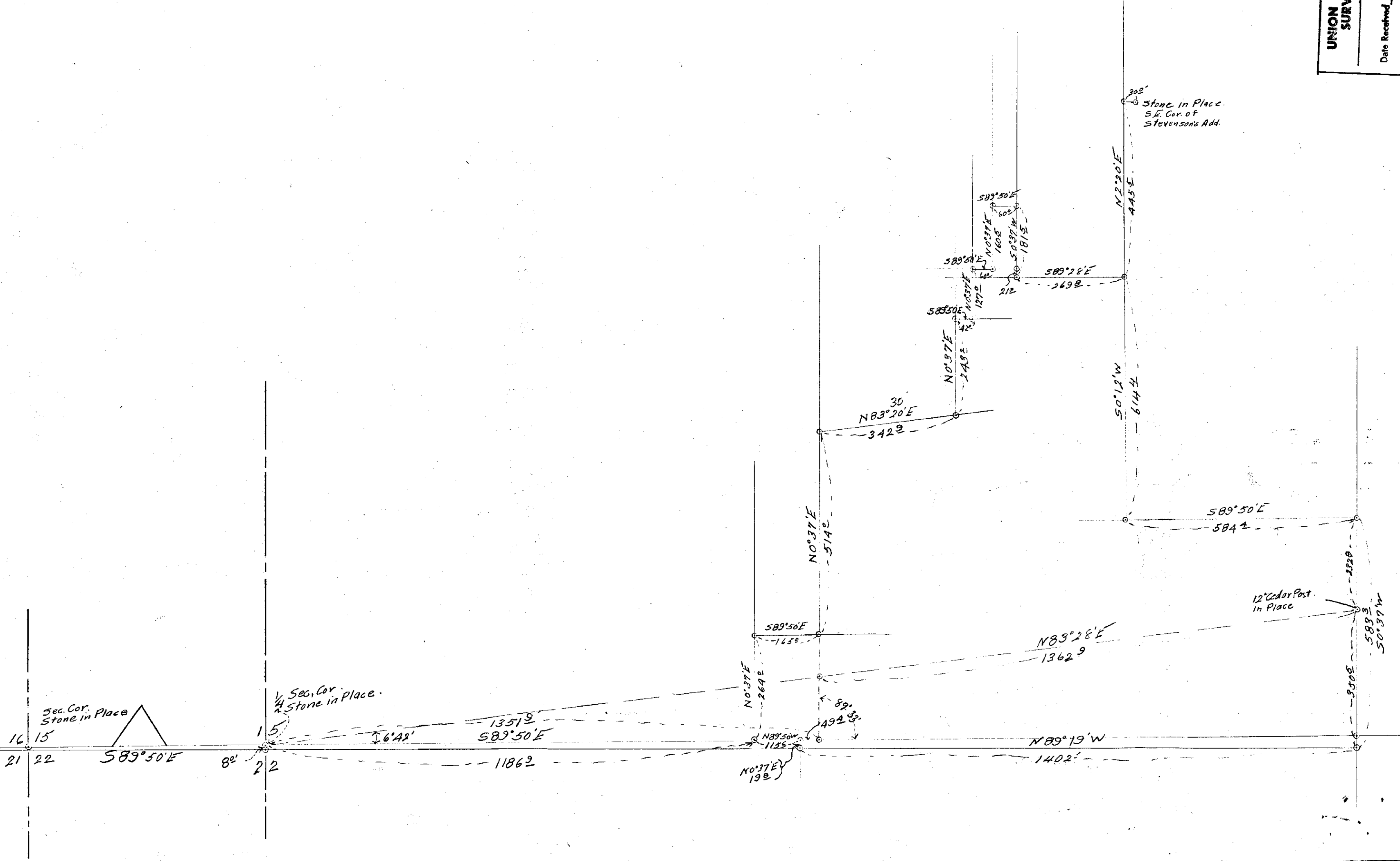

Sept. 1, 1948.

Property of W. H. Goyen.

All that part of the property located in the S.E. $\frac{1}{4}$ of Section 15, and the N.E. $\frac{1}{4}$ of Section 22, T 1 N R 39 E. W. M. and being more particularly described as follows:

Beginning at a point 3.5 feet South and 1186.9 feet East of the $\frac{1}{4}$ Section corner, common to Sections 15 and 22 T 1 N R 39 E. W. M., also said point is on the line extended from the Section corner common to Sections 15, 16, 21 and 22 on a course S $89^{\circ} 50' E$, thru the $\frac{1}{4}$ Section corner common to Sections 15 and 22 T 1 SR 39 E.W.M., thence N $0^{\circ} 37' E$ a distance of 264.0 feet, thence S $89^{\circ} 50' E$ a distance of 165.0 feet, thence N $0^{\circ} 37' E$ a distance of 514.0 feet to the South line of the property conveyed to the Oregon State Highway Commission, thence N $83^{\circ} 20' E$ along said property a distance of 342.9 feet, thence N $0^{\circ} 37' E$ a distance of 243.2 feet, thence S $89^{\circ} 50' E$ a distance of 42.0 feet, thence N $0^{\circ} 37' E$ a distance of 127.0 feet, thence N $0^{\circ} 37' E$ a distance of 160.5 feet, thence S $89^{\circ} 50' E$ a distance of 60.0 feet, thence S $0^{\circ} 37' W$ a distance of 181.5 feet, thence S $89^{\circ} 28' E$ a distance of 269.8 feet, said point being 445.5 feet South and 30.0 feet West of the S. E. corner of Stevenson's Addition to the Town of Elgin, in Union County, Oregon, thence S $0^{\circ} 12' W$ a distance of 614.4 feet, thence S $89^{\circ} 50' E$ a distance of 584.4 feet, thence S $0^{\circ} 37' W$ a distance of 583.3 feet, thence N $89^{\circ} 19' W$ a distance of 1402.1 feet, to the East right of way line of the La Grande Joseph Highway, thence N $0^{\circ} 37' E$ a distance of 19.8 feet, thence N $89^{\circ} 50' W$ a distance of 115.6 feet to the point of beginning.

UNION COUNTY SURVEYOR	
Date Received	
Date Filed	3-3-86
By	G. L. ANDERSON, Deputy
RE: NARRATIVE	1/54
SEC SURVEY No. 156	

~~Mills~~
18" Box 24 ft

Mills Br
Area 4 x 2 x 20'6"

UNION COUNTY SURVEYOR	
Date Received	_____
Date Filed	<u>3-3-86</u>
By	_____
File No.	<u>NARRATIVE 1/4</u>

SEE SURVEY No. 156

LINE DATE

PARTY

PROJECT

SHANNON 41041

2005

FC Coy.

80535

8755

300'

90°00'

1/4 ROCK

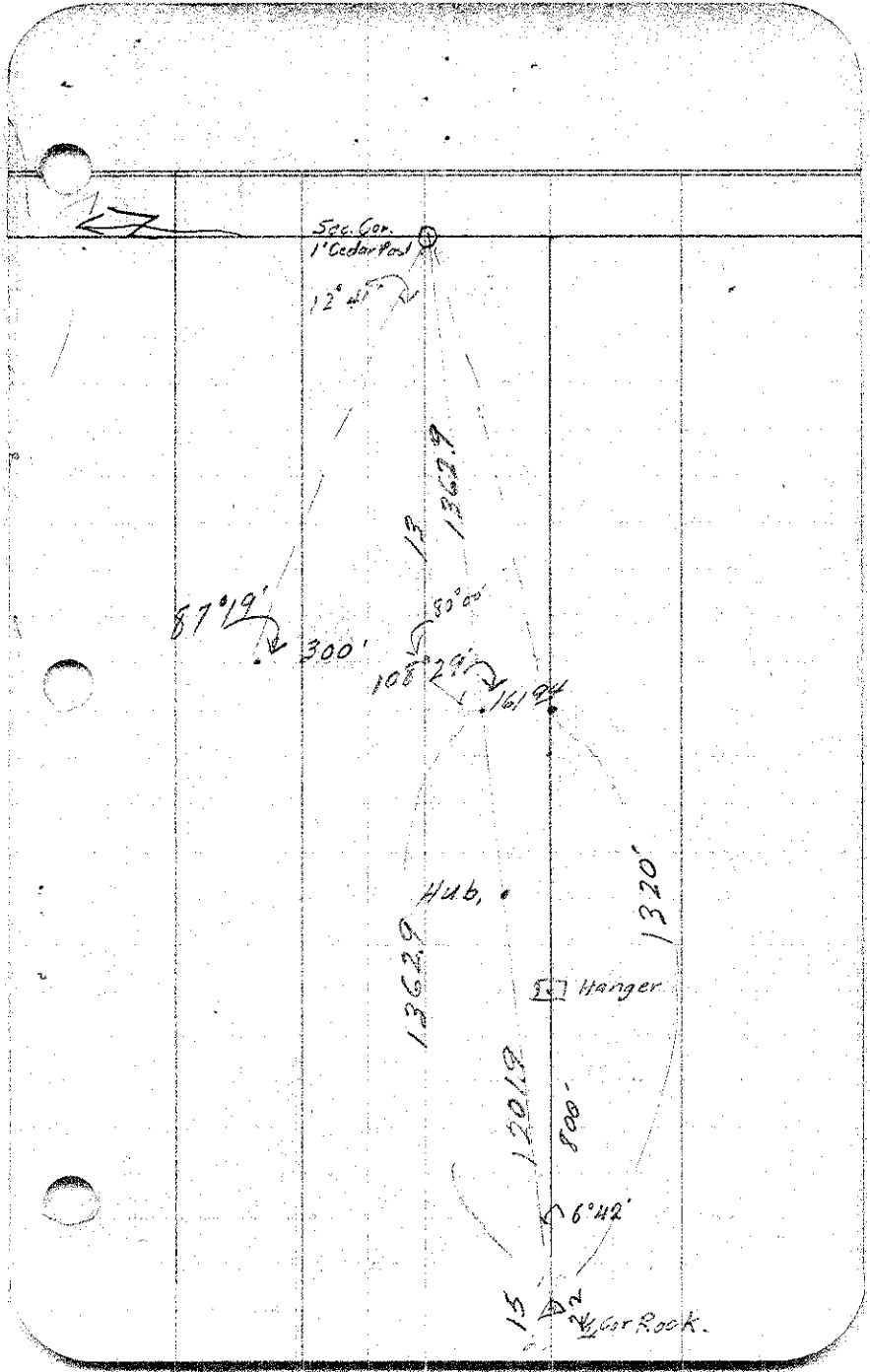

Sec. Cor.
1 Cedar Post

12° 41'

87° 19'

300'

108° 29'

1362.9

13

83° 00'

Hub.

1362.9

Hanger

1201.9

800'

6° 42'

1320'

15

Cor Rock.

161° 44'

1619.4

264
1014
435

90° 21' 30"
301'

52° W
var 210

1053
1040

264
252
8.0
10.0
11.0
12.0
13.0
14.0
15.0
16.0
17.0
18.0
19.0
20.0
21.0
22.0
23.0
24.0
25.0
26.0
27.0
28.0
29.0
30.0

8312
N 83° 51' E
3429

258
N 0° 35' E
264

82° 53'

80537

13629
N 83° 28' E
1320
N 89° 00' E

6° 42'

55°12' 74°4'

