

7

155

155-A-1957
check

Survey to establish S.E. Cor
 of Blk 2 of Swackhammer Add
 to Union Crk and S.E. Cor of
 Blk 40 of Swackhammer Add
 Addition to Union Crk and
 Cors. of Alfred Crowder property
 as shown on Plat
 Property in E² of SW⁴ and W¹
 SE⁴ of Sec 18 T-4-S. R. 10-E. 11.

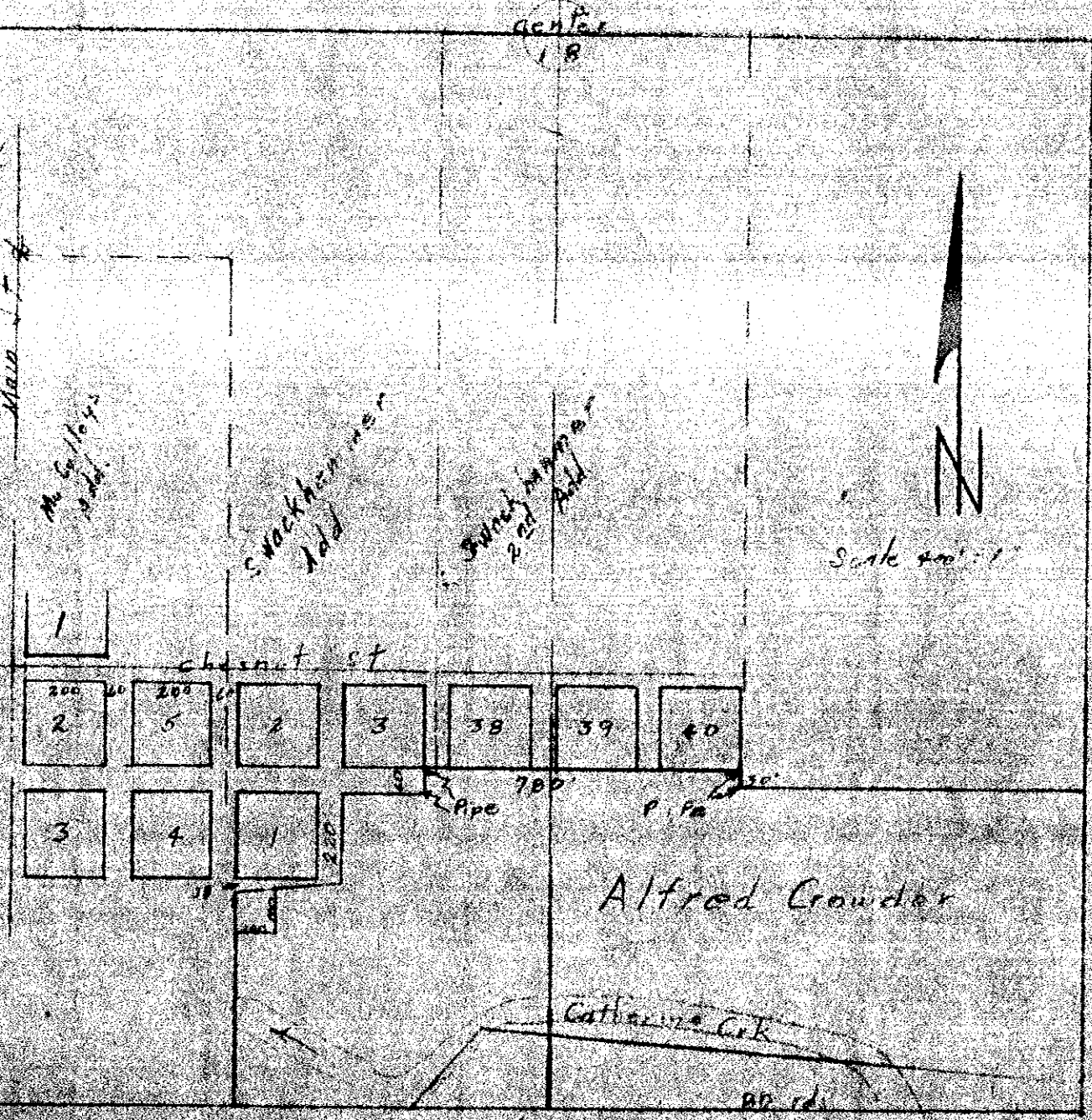

REGISTERED
 OREGON
 LAND SURVEYOR
James G. Voelz
 MAY 4, 1936
 JAMES G. VOELZ
 331

1080' 1/2 Chestnut St

155-A

S. 1/4 Cor
Sec 18