

671

671

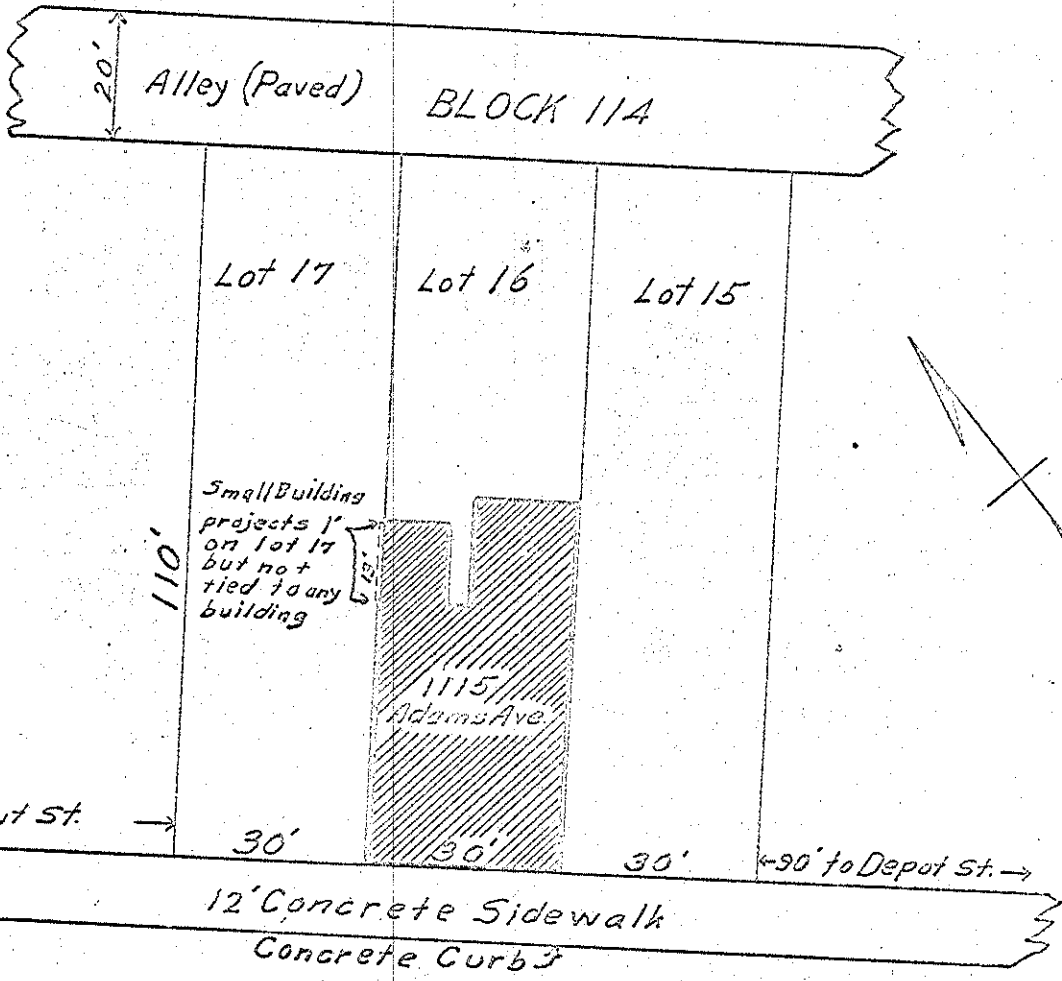

Adams Ave. (Paved)

I, S. B. Morgan, Civil Engineer, do hereby certify that a survey of Lot 16, Block 114, Chaplins Addition to La Grande, Oregon was made by me on the 19th day of April, 1936.

That the said survey and this map thereof shows true and correct dimensions of said lot and their position to the street lines.

That the said lot conforms to the recorded plat thereof.

And that the walls and projections of the building on said lot do not encroach upon the street, neither do the walls and projections encroach upon the adjoining property except as shown on this map.

And that the walls and projections of the adjoining buildings do not encroach upon the said lot.

Scale 1" = 30'
Date April 19, 1936

S. B. Morgan
Civil Engineer,
La Grande, Ore.



671