

Site survey of proposed central office for
West Coast Telephone Co.

Imbler, Oregon.

Point of beginning of survey
center section 20, T-1-S, R-39-EWM



142

IMBLER, Union County, Oregon.

Scale 1" = 300'

Recorded Feb 2, 1891
Book 1 of Plats, Page 40

Description: The South 102 ft. of lots 11, 12, 13, and 14 of Block 7 of IMBLER,
Union County, Oregon.

Survey completed Oct. 3, 1960

James H. ...
Surveyor

Detail of described area
Scale 1" = 20'

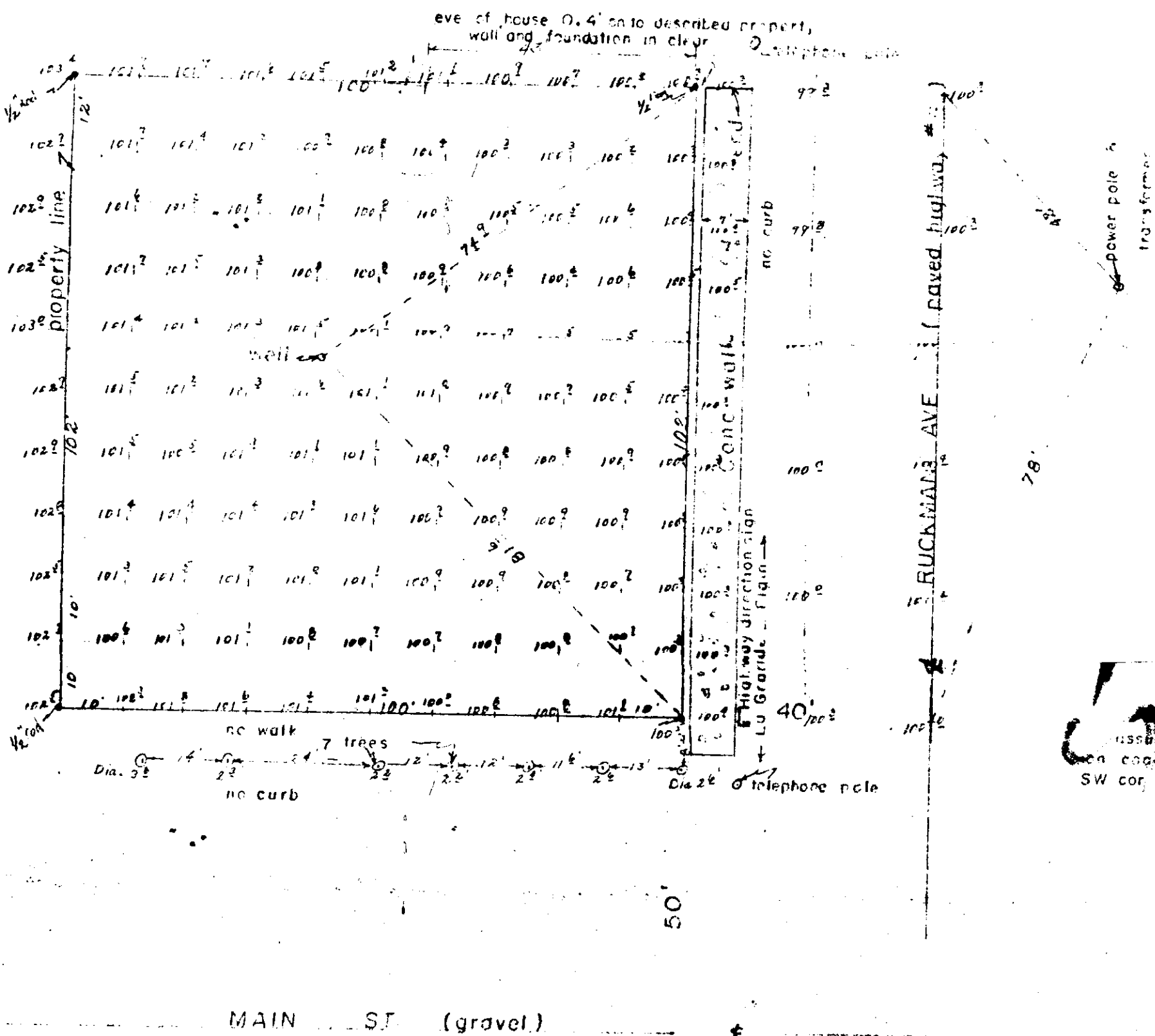

241