

141
141
141

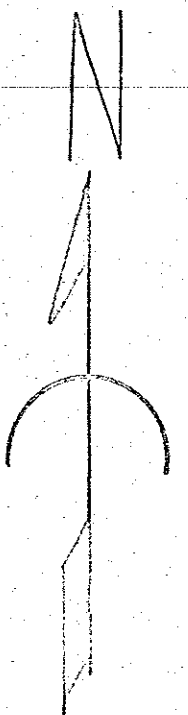
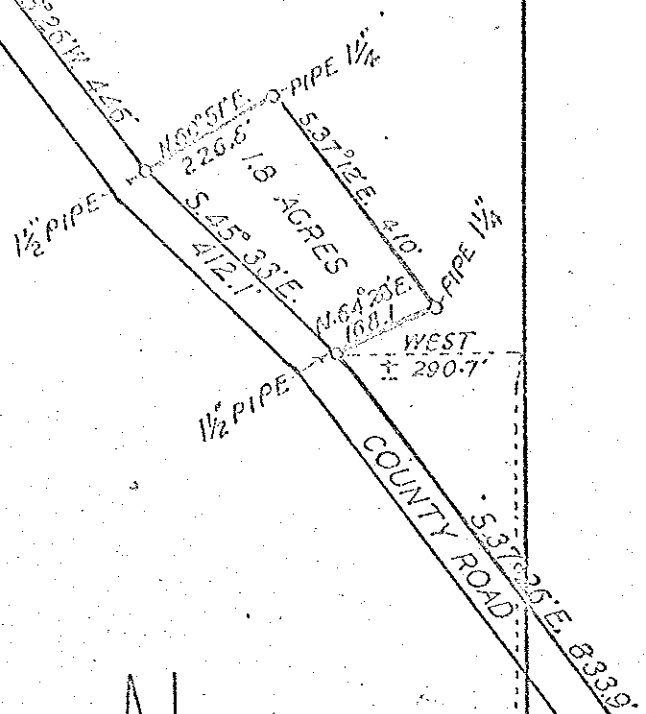

NORTH 2029.8'

TOTAL AREA EAST OF FOOTHILL ROAD — 88.23 ACRES.
 CORRAL AREA — 1.80 ACRES.
 NET AREA WITHIN FENCE 12-14-51 — 86.43 ACRES.

N. 89° 12' W. 2376.8'
 COUNTY ROAD

N. 0° 22' E 1187.7'

SURVEY
 OF
 THE N 1/2 SW 1/4 SECTION 22, T. 3 S., R. 38 E. W.M.
 AND PART OF NE 1/4 SE 1/4 SECTION 21, T. 3 S., R. 38 E. W.M.
 UNION COUNTY, OREGON.

SURVEYED DECEMBER 1--14, 1951.
G. H. McHain

SCALE 1" = 300'

