

Survey for Ralph Mc Day
La Grande, Oregon.

June 11, 1962

Scale 1" = 200'

Survey of Blocks 11 and 12 of
East Addition to La Grande, Oregon

Description:

all of lots 5 and 6 and south 76.6 ft.
of lots 3 and 4 of Block 12 of East
Addition to La Grande, Oregon; excepting
the east 20 ft. as recorded in deed book
96 page 431 which is reserved to Grande
Creek Valley Irrigation Company and assignment
to Eastern Oregon Development Company as
recorded in deed book 87 page 62.

Said parcel of land to contain two acres.

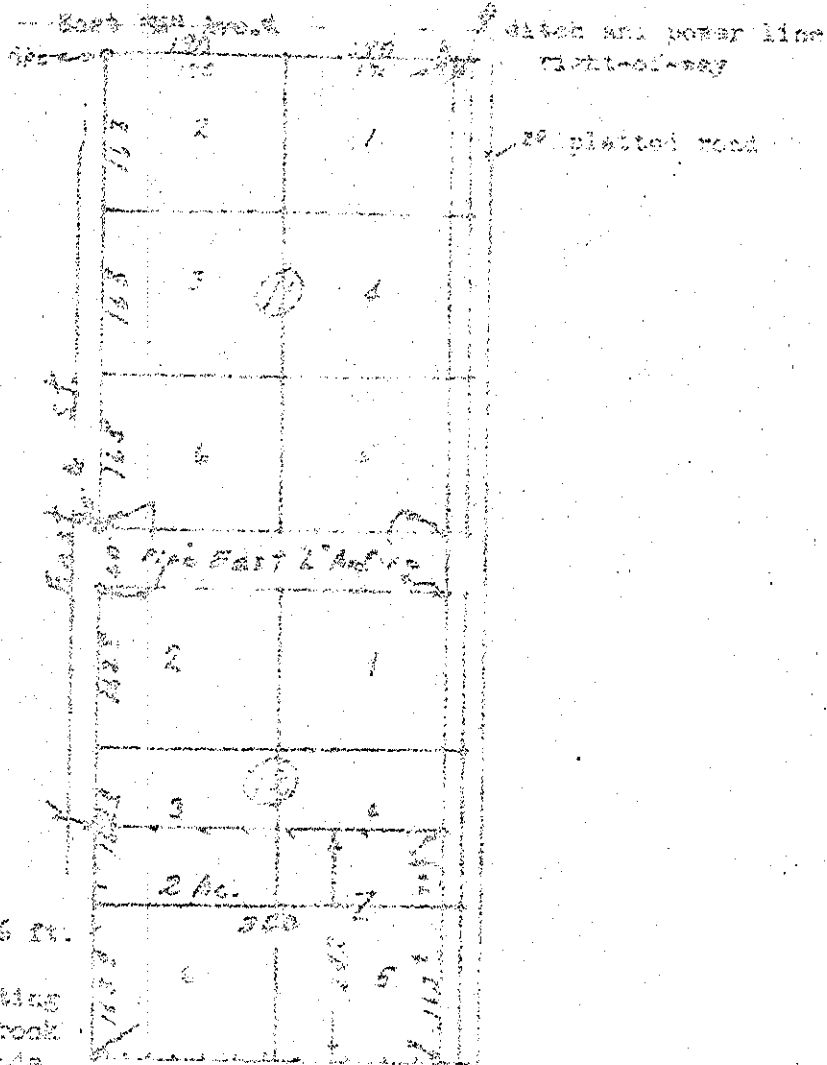

981 #