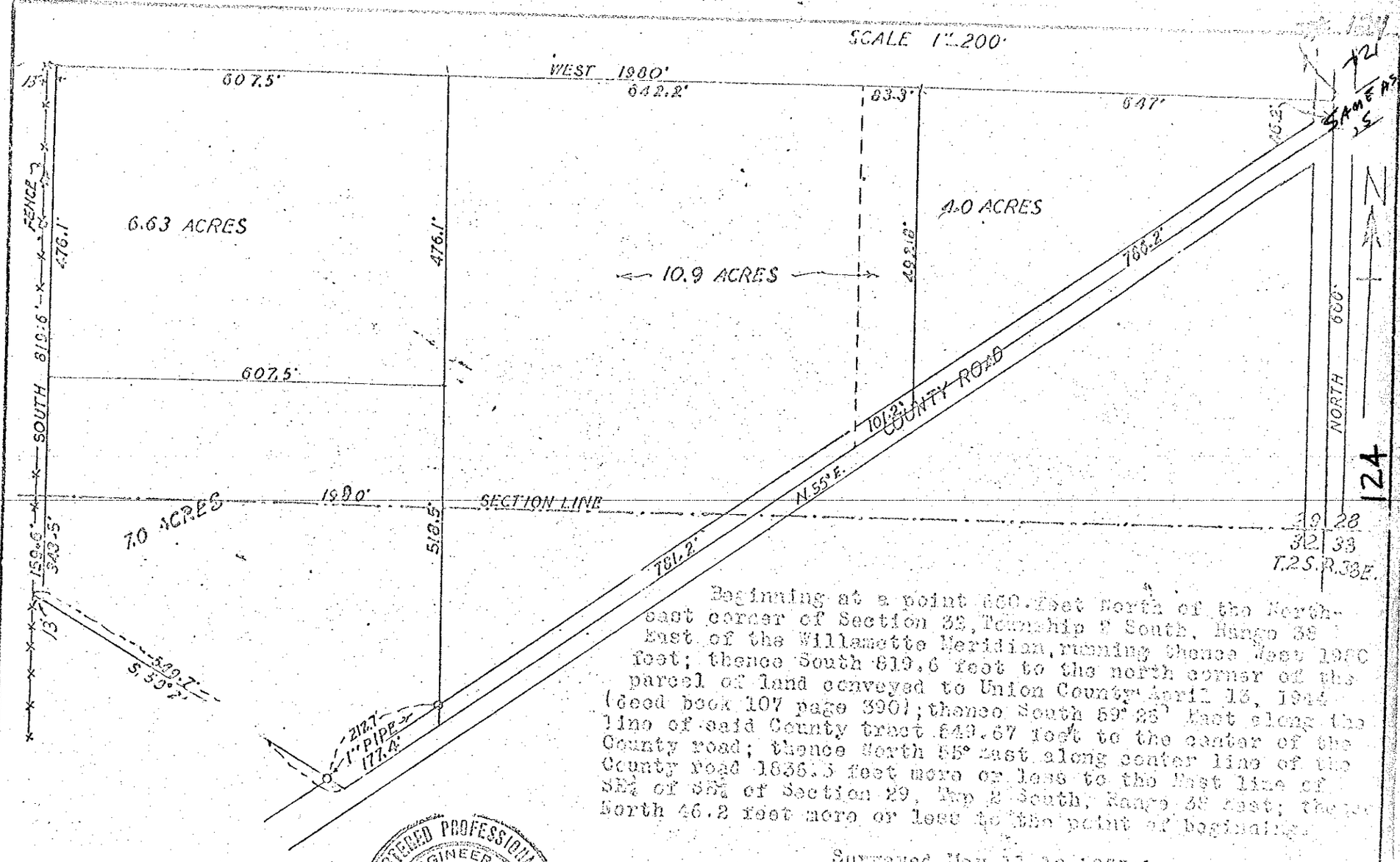

Beginning at a point 660 feet North of the Northeast corner of Section 32, Township 2 South, Range 38 East of the Willamette Meridian, running thence West 1980 feet; thence South 819.6 feet to the north corner of the parcel of land conveyed to Union County April 13, 1944 (deed book 107 page 390); thence South 59° 25' East along the line of said County tract 549.67 feet to the center of the County road; thence North 55° East along center line of the County road 1836.3 feet more or less to the East line of SE¼ of SE¼ of Section 29, Twp 2 South, Range 38 East; thence North 46.2 feet more or less to the point of beginning.

Surveyed May 11-12, 1955 by

A. H. McLain

For W. J. Loudermilk

REVISED 5-21-55

REGISTERED PROFESSIONAL ENGINEER 1360 OREGON JAN. 6, 1929 A. H. McLAIN

124