

Survey of the East half (E1/2) of lots numbered nine (9), ten (10) and eleven (11), in block twenty (20) of Riverside Addition to La Grande, Oregon.

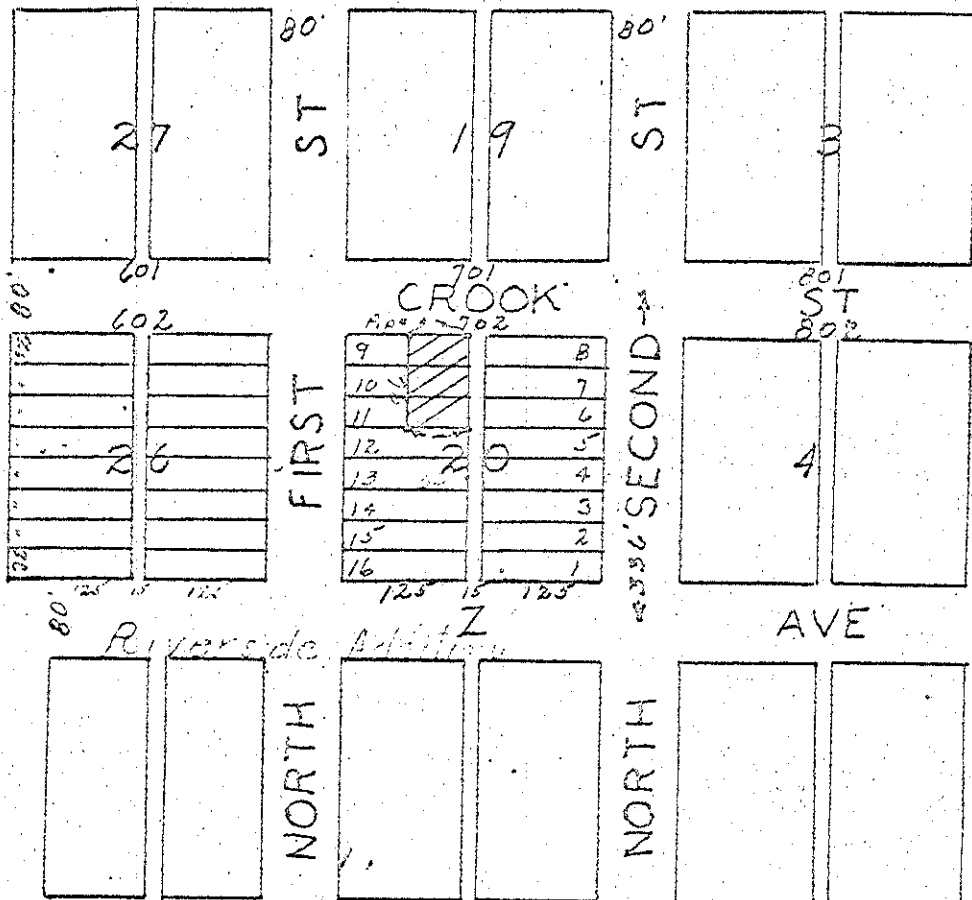

I certify this survey was completed by me in October 1959 and results of survey are as shown.

REGISTERED
 OREGON
 LAND SURVEYOR
James G. Voelz
 MAY 4, 1959
 JAMES G. VOELZ
 331