

08

80

L. ADAMS AVE.

KAMMERER'S SUBDIV
LAG.

80

CHERRY ST

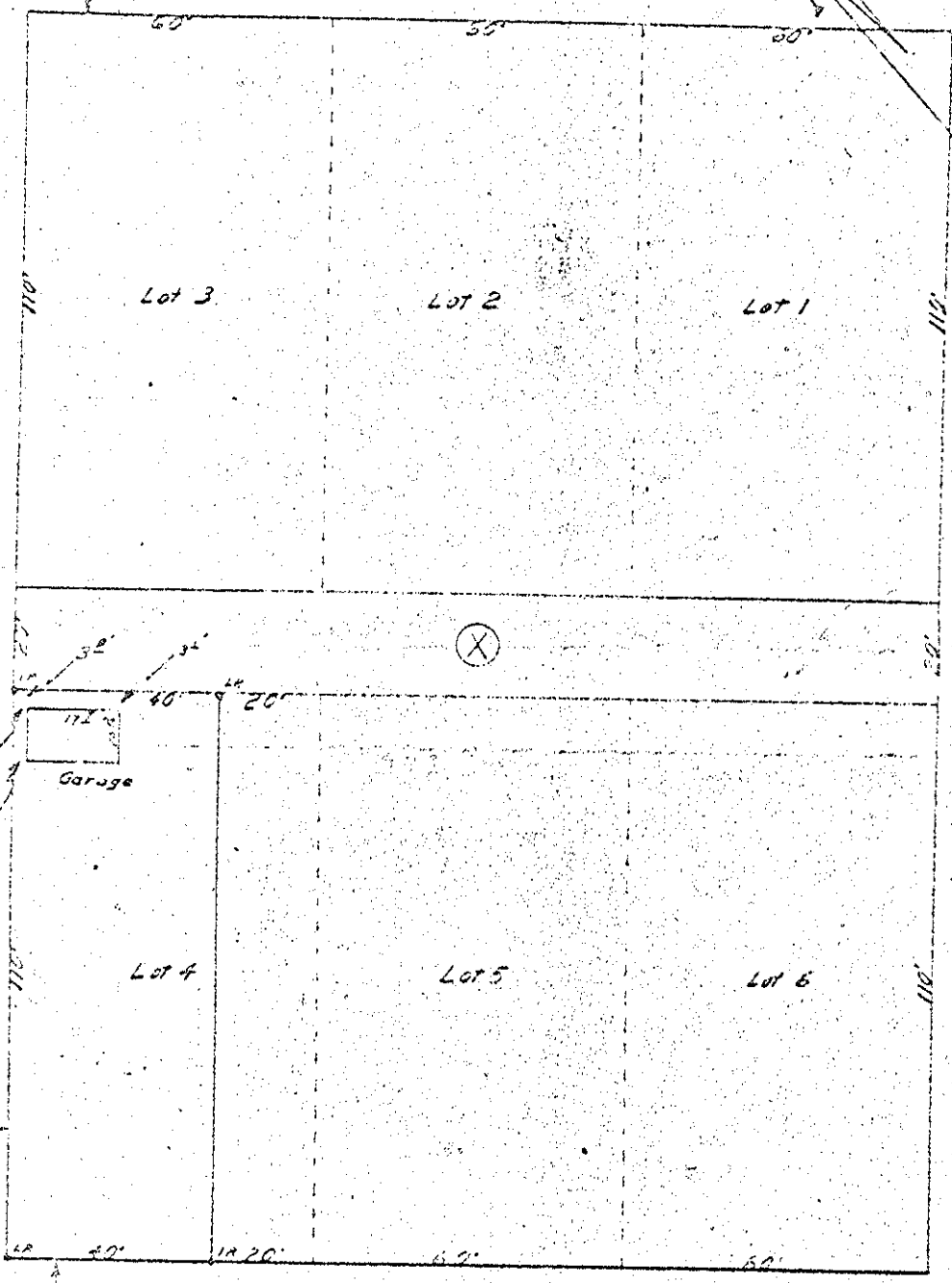

WASHINGTON AVE.

REGISTERED
OREGON
 LAND SURVEYOR
Wayne C. Harris
 WAYNE C. HARRIS
 346

HAYES & HARRIS ENGINEERING		
SURVEY FOR ROLAND GORHAM		
NW 40, LOT 4, BLK. X, KAMMERER'S SUBDIVISION LA GRANDE, OREGON		
SCALE	DATE	DRAWN BY
1" = 30'	11. 23. 55	W.C.H.