

75

SURVEY  
FOR  
FRITZ LUNDGREN

SL



75

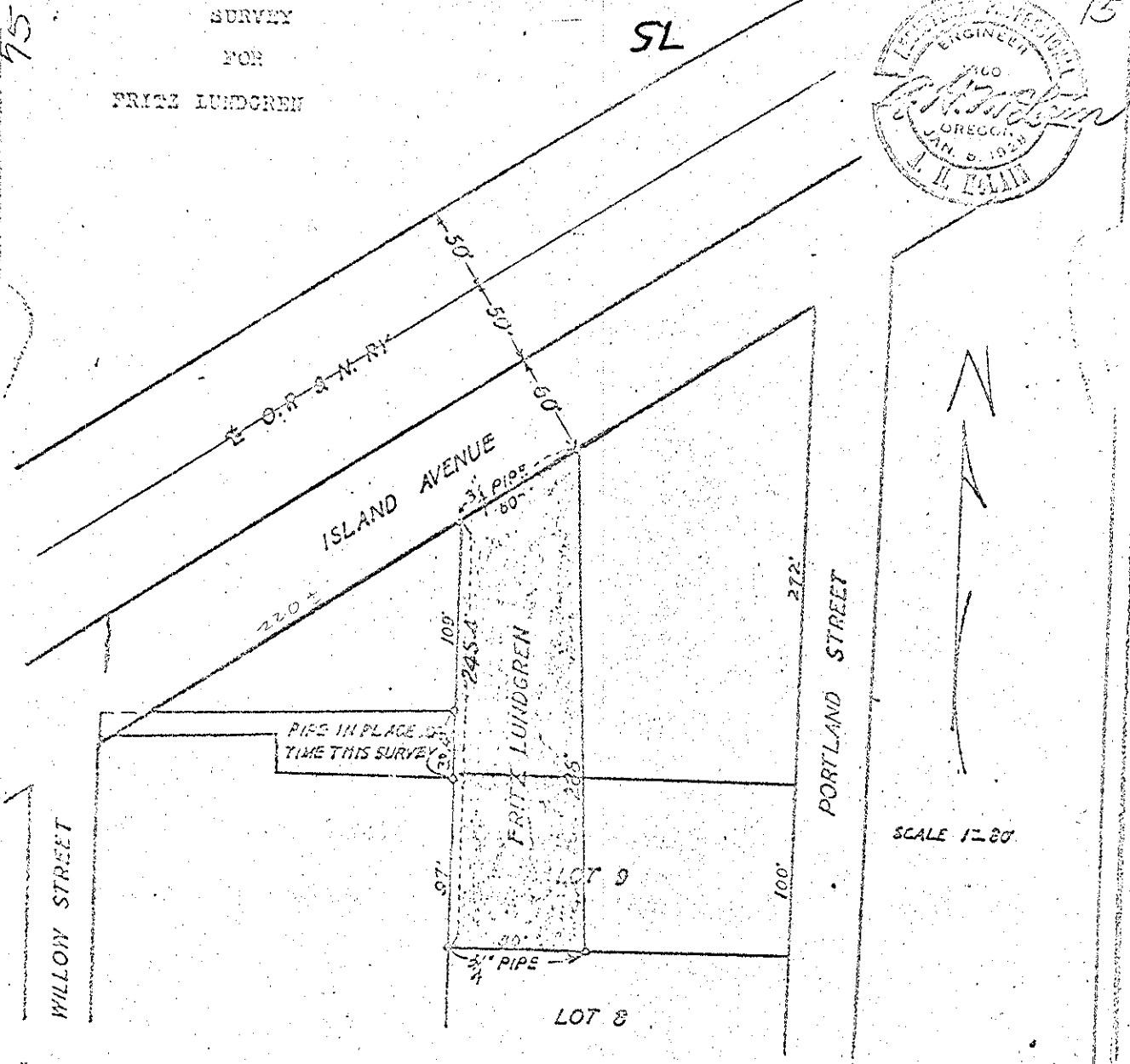

SCALE 1" = 20'

Beginning at a point where the east line of Willow Street intersects the southeasterly boundary line of the La Grande-Island City Highway; thence northeasterly along the southeasterly boundary line of said Highway 220 feet more or less, to a point which is 245.4 feet north of the southwest corner of Lot 9, Block 10, Home Investment Addition to La Grande, Oregon, measured along the west line and its extension of said lot 9; thence northeasterly along the southeasterly line of said Highway 60 feet; thence in a southerly direction 266 feet to a point on the south line of lot 9 (ninel 60 feet east of the southwest corner; thence west along the south line of lot 9, 80 feet to the southwest corner; thence North along the west line and its extension of lot 9, a distance of 245.4 feet to point of beginning. Date June 24, 1923 by A. H. Molain.