

85

85

NORTH CHERRY STREET

170' 310'

200'

997.5' 1222.5' 312' 607.2' 2' AVENUE 292' 171.25' 28' 28'

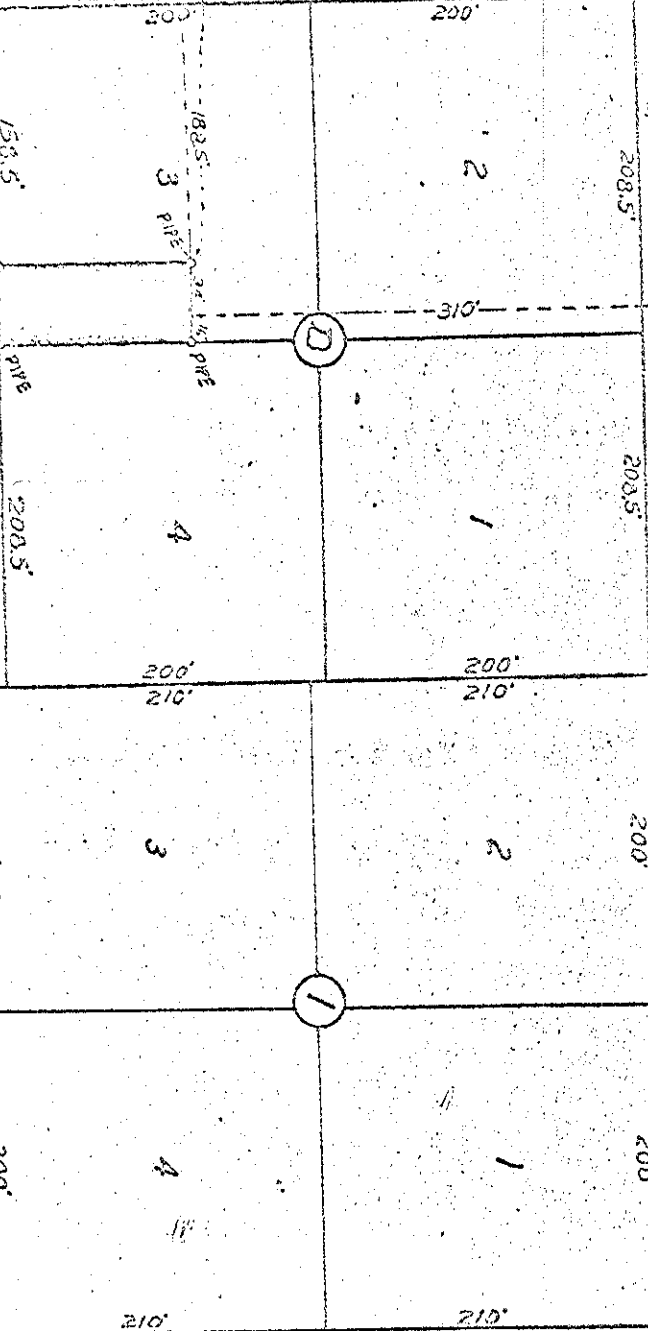

SURVEY

02

EASE 60' OF SOUTH 120' BLOCK "D" COGGER'S SECOND ADDITION TO GRADE, OREGON

3-25-50

SCALE 1"=100'

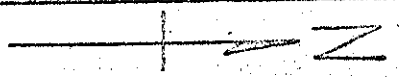
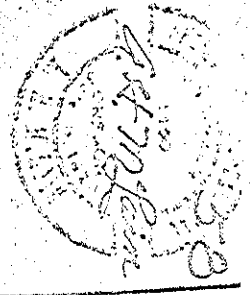

NORTH WILLOW STREET

480'

BARR AVENUE

BARR

183.5' PVE

153.5' PVE

2

2

4

1

200' 210'

200' 210'

3

2

1

200'

200'

210'

210'

4

1

4

1

28'

28'