

L2

T-3-S

R-38E W.M.

L2

27

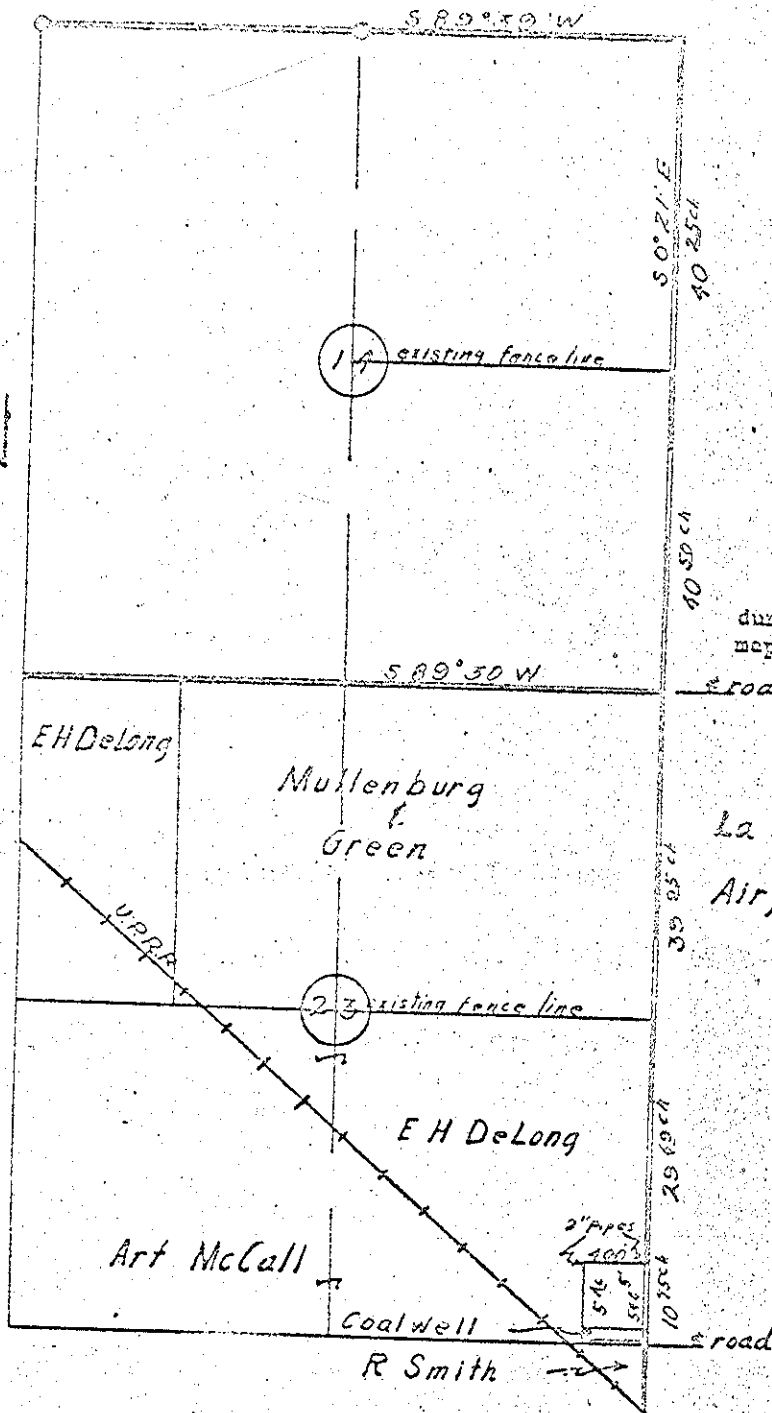

I certify this map was made from notes taken during a field survey and is as shown on attached map. Survey completed November 9, 1956.

road

La Grande Airport

REGISTERED
OREGON
LAND SURVEYOR
James G. Voelz
MAY 4, 1953
JAMES G. VOELZ
381

Scale 1" = 1320'

225
215
7225.53
5346.53

L2