

Sec 6 7

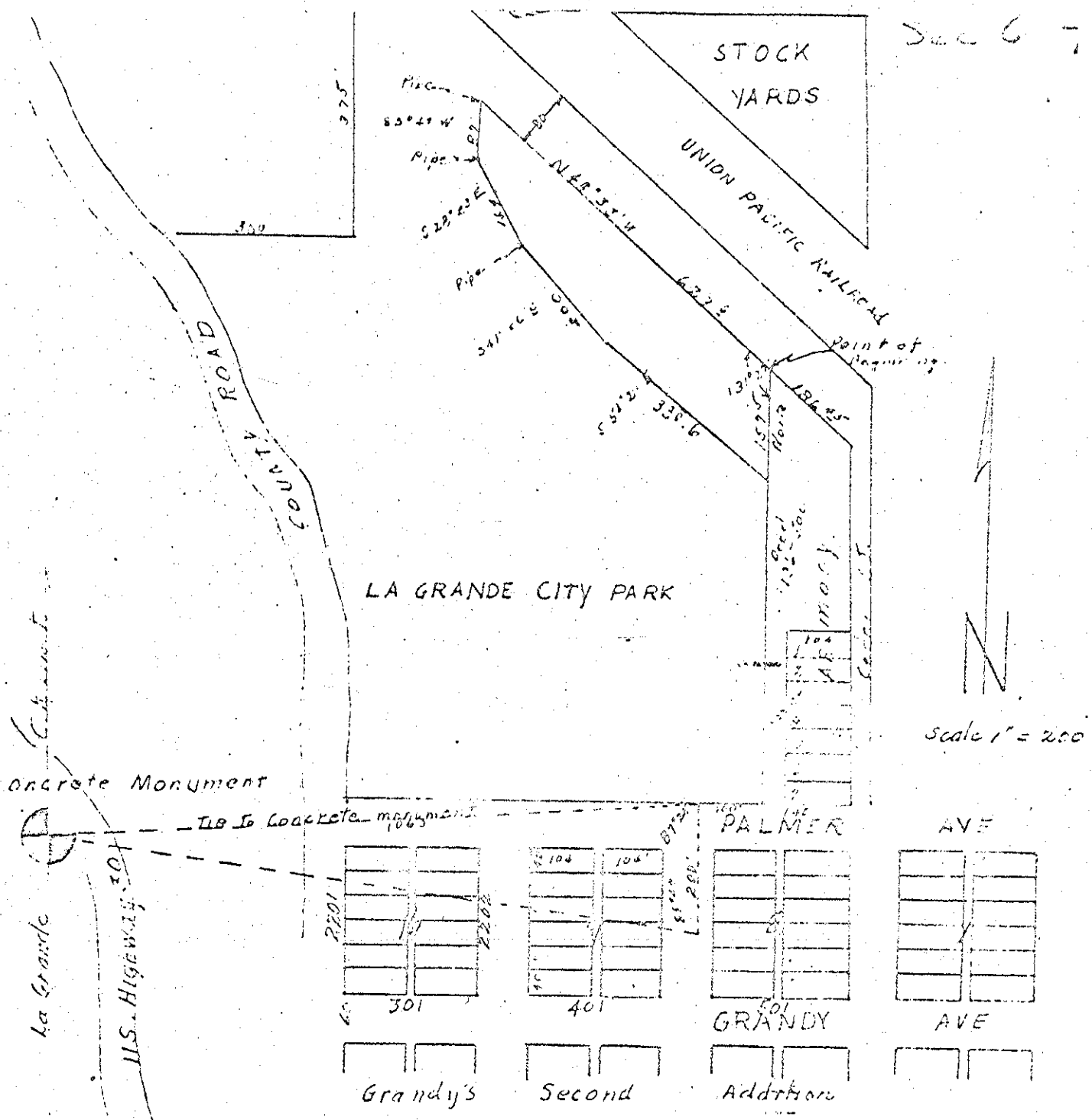

Description:
 Point of beginning is 1152 feet east and 741.29 feet north, more or less, of concrete monument at west end of Palmer Ave.; Said concrete monument being center of section 6, T-3-S, R-36-EM. Point of beginning also being one and same as the Northwest corner of property conveyed by deed in book 136 page 500 of records in Union County Court House of La Grande, Oregon.; Thence, N 48° 35' W 629.6 feet. Thence, S 30° 47' W 87 feet, Thence, S 20° 25' E 164 feet. Thence S 41° 06' E 200 feet. Thence, S 54° 21' E 330.6 feet more or less, to west line of property decoded in said book (136-500).; Thence north 157.5 feet, more or less, on west line of land decoded in book 136 page 500 of said records to point of beginning.

I certify this survey was completed by me in Aug. 1999.

REGISTERED
 OREGON
 LAND SURVEYOR
James G. Voelz
 MAY 4, 1993
 JAMES G. VOELZ
 301

2000 5000
 2000 5000