

SURVEY OF: Commencing at a point 26.642 rods West of a point 39.5 rods South of the Northeast corner of the Northwest quarter of the Southeast quarter of Section 32, Township 2 South, Range 38 East of the Willamette Meridian; thence West 14 rods; thence South 34.5 rods; thence East 14 rods; thence North 34.5 rods to point of beginning. BUT more accurately described as follows; Commencing at the Quarter Section corner on the South line of said Section 32, said Township and Range; thence North along the center line of said Section, 2033 feet; thence 89 32' right, East 672.3 Feet; thence 90 17' right, South 569.25 feet; thence East along center line of the County Road 231 feet; thence North 669.25 feet; thence 90 17' left, West 231 feet to point of beginning and containing 3 acres, more or less.

MAP

PART OF NW 1/4 SE 1/4 SECTION 32, T. 2 S., R. 38 E. W. 1/4 M.
UNION COUNTY, OREGON.

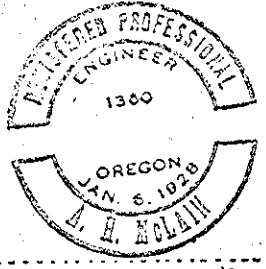

NW CORNER NW 1/4 SEC. 32, T. 2 S., R. 38 E. W. 1/4 M.
MT. GLEN HIGHWAY 60.

TO 1/4 SECTION CORNER 2033'

TO 1/4 SECTION CORNER 2033'

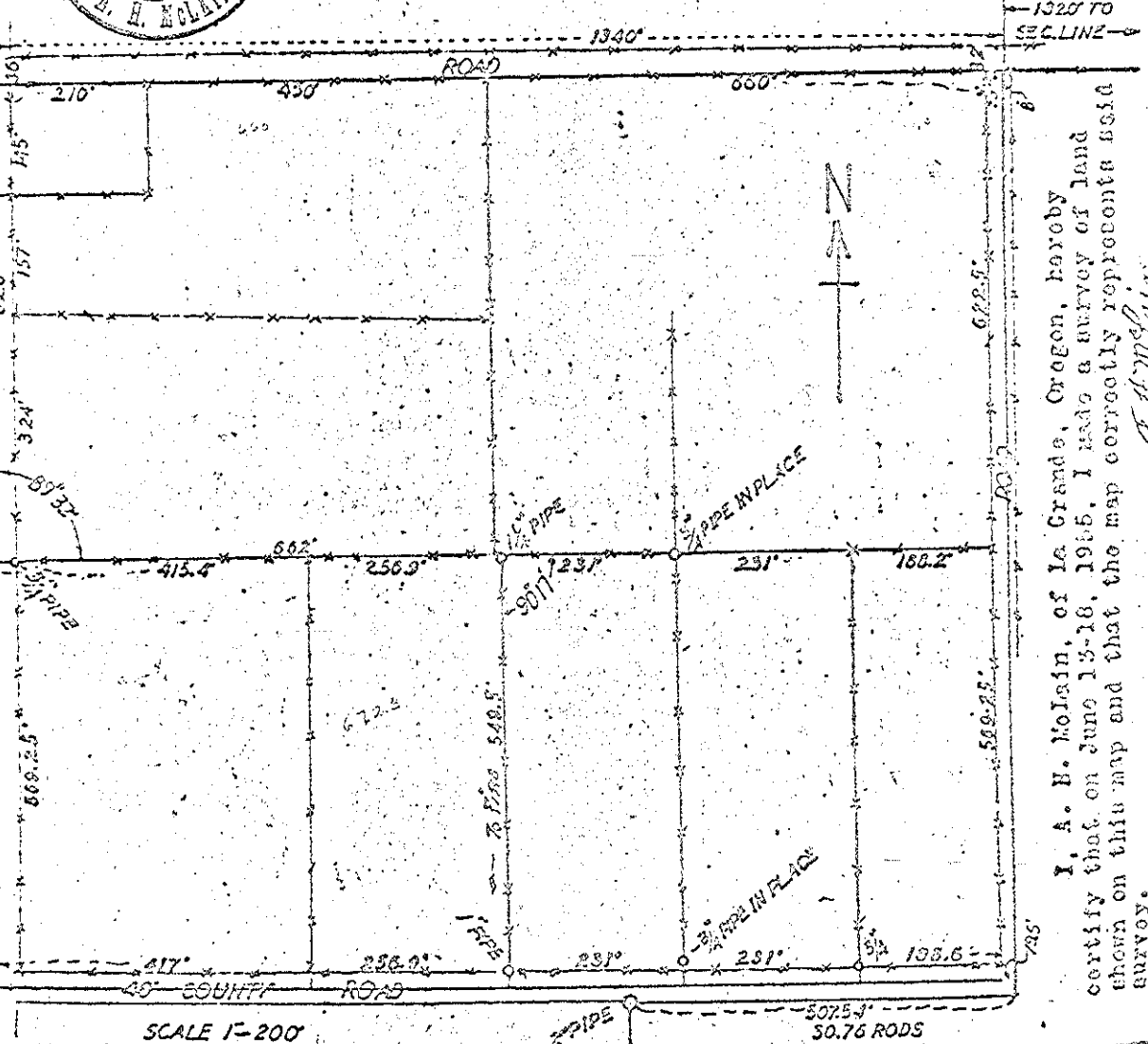

I, A. H. McLaughlin, of Ia Grande, Oregon, hereby certify that on June 13-18, 1928, I made a survey of land shown on this map and that the map correctly represents said survey.

A. H. McLaughlin