

scale 4" = 1 mile

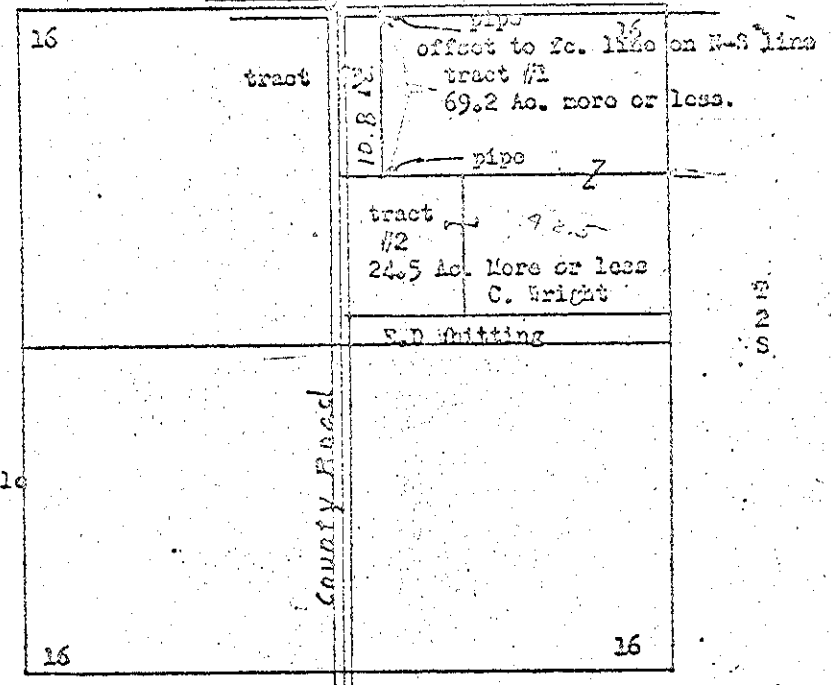

- tract # 1 Beginning at N.S. Cor of Section 16, T2S, R38E, W1/4; thence west on section line 34.36 chains, thence south to south line of NW1/4 of NE 1/4 of said section, thence east along south line of NW1/4 of NE1/4 and south line of NE1/4 of NE1/4 of section 16, T2S, R 38 E, W1/4 to east boundary of said section, thence north on section line to point of beginning. Subject to easements for public roads and for irrigation ditches as they may exist.
- tract #2 Commencing at a point 101.5 rods west of the northeast corner of the southeast quarter of the northeast quarter of section 16, in township 2 South, range 38 east of the Willamette Meridian; running thence west 58.5 rods to the northwest corner of the southwest quarter of northeast quarter of said section 16; thence at right angles south 67 rods; thence at right angles east 58.5 rods to a point south of the point of beginning; thence north 67 rods to the place of beginning. Containing 24.5 acres more or less and being a part of the southwest quarter of northeast quarter of said section 16; subject to easements for public roads and for irrigation ditches as same may now exist.
- tract #3 Beginning at a point 34.36 chains west of NE cor of section 16 T2S, R38E, W1/4 thence west to north 1/4 corner of said section 16; thence south on 1/4 line to SW corner of NW1/4 of NE 1/4 of said section 16; thence east to a point south of point of beginning; thence north to point of beginning; This described land to be in NW1/4 of NE1/4 of said section 16 and to contain 10.8 acres more or less; subject to easements for public roads and for irrigation ditches as same may now exist.

I certify field survey of above described lands was made and are as described.

REGISTERED
 OREGON
 LAND SURVEYOR
James H. [Signature]

