

# RECORD OF SURVEY

373  
949

Township 2 and 3 S.

Range 38

Union County, Oregon.

L.S.

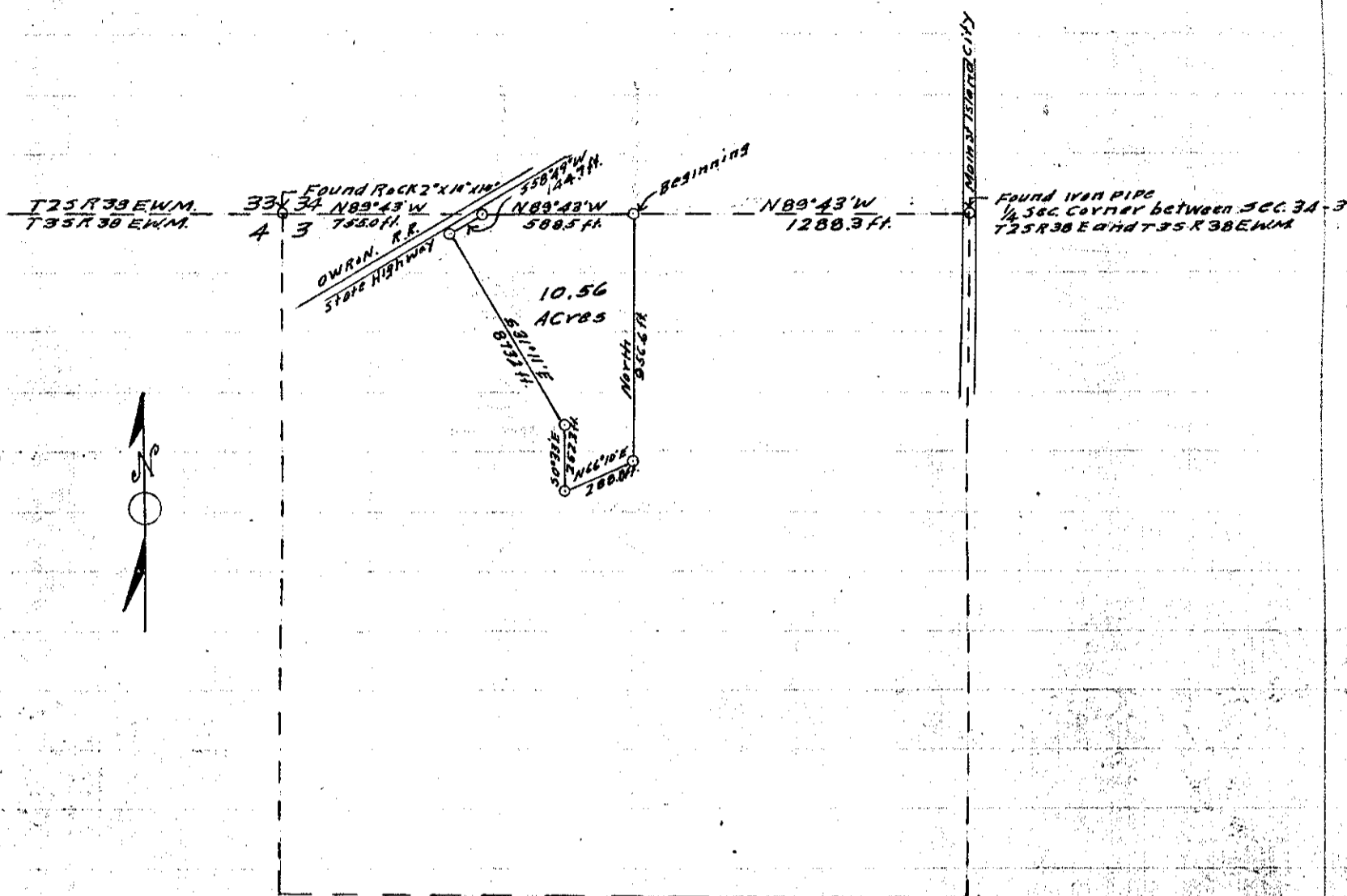

Work done March 7-8<sup>th</sup> 1942

I commenced at Iron pipe the  $\frac{1}{4}$  section corner between sections 3 and 34 T25R38E and T35R38E.W.M., thence West 2631.8 ft. found rock 2"x10"x14" section corner common to sections 3-4-33 and 34 T25R38E and T35R38E.W.M. Then I commenced at the  $\frac{1}{4}$  section corner between sections 3 and 34 T25R38E, and T35R38E.W.M. on true line N89°43'W 1288.3 ft. to property line set stake place of beginning, thence N89°43'W 588.5 ft. set stake in fc. corner, thence S58°49'W 144.7 ft. set stake in fc. corner, thence S31°11'E a distance of 873.2 ft. set stake in fc. corner, thence S0°33'E 252.3 ft. set stake in fc. corner, thence N66°10'E 288.0 ft. set stake in fc. corner, thence North 956.6 ft. to place of beginning

1943