

RECORD OF SURVEY

371
1931

Township 1 North Range 38 E. W. M. Union County, Oregon.

Survey For C.C. Simpson

June, 9, 1931.

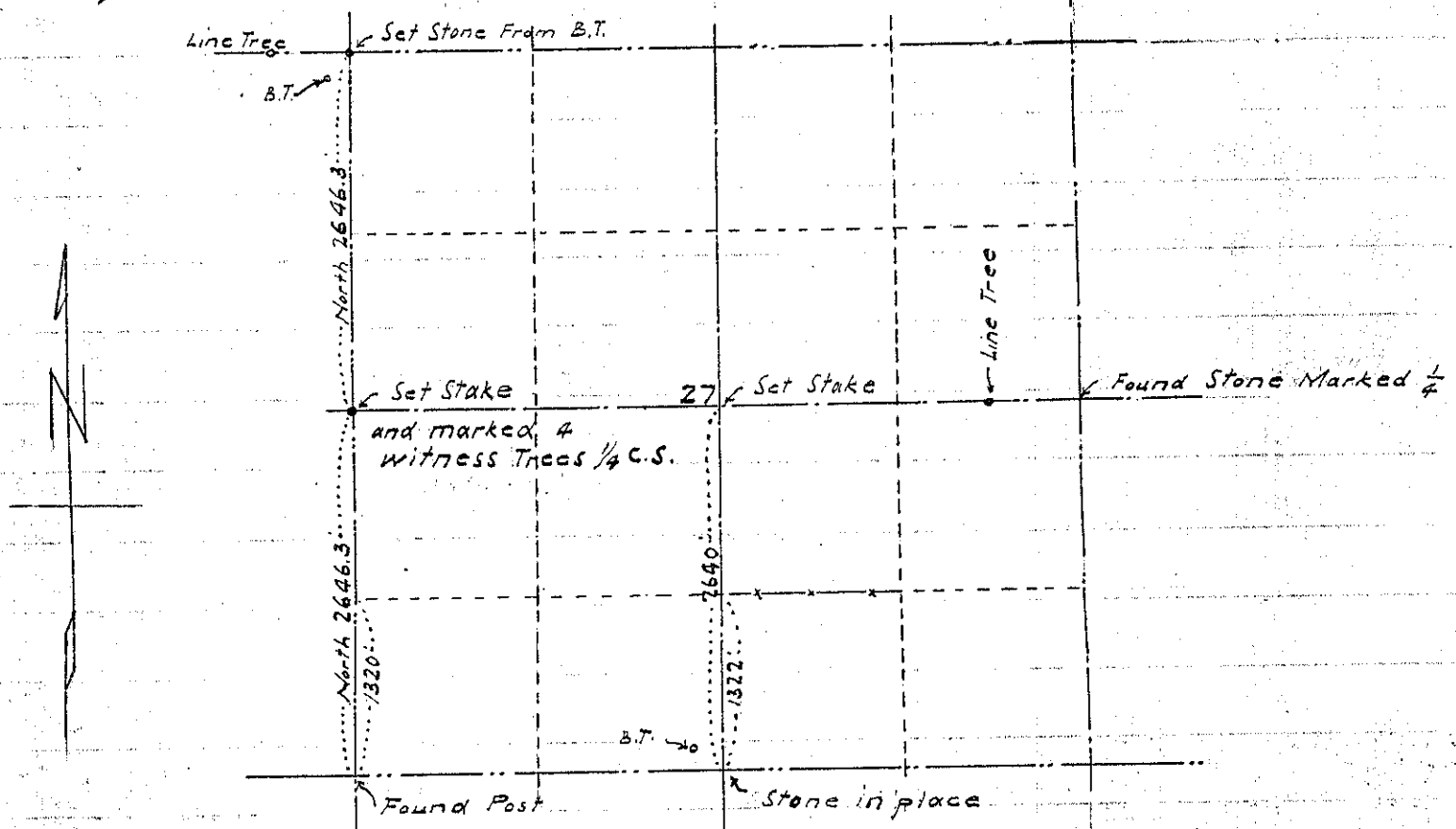

Survey was made for purpose of establishing line East and West thru center of Section 27 in T₁ N. R₃₈ E. I started from stones as shown on plat and checked the distances as indicated. Re-established 1/4 Section Cor. between Sections 27 and 28 and set 4x4" Stake driven flush with ground from which a 14" Pine bears S. 7° 30' W, 72 Feet.

12" " " S 69° 00' W 61.2 "

Cor. Fence Post " N 31° 31' W 38.5 "

Trees were scribed 1/4 C.S. Variation 20° 45'

Party: - Roscoe Neal County Surveyor

G. N. Savage

C. C. Simpson

