

370
1933

RECORD OF SURVEY

Township *1 South* Range *39 E. W. M.* Union County, Oregon.

CHAINS.

LKS.

Survey For H. A. Zurbrick.

Mar. 27, 1933.

Lucy Wade Estate & Emma J. Conover.

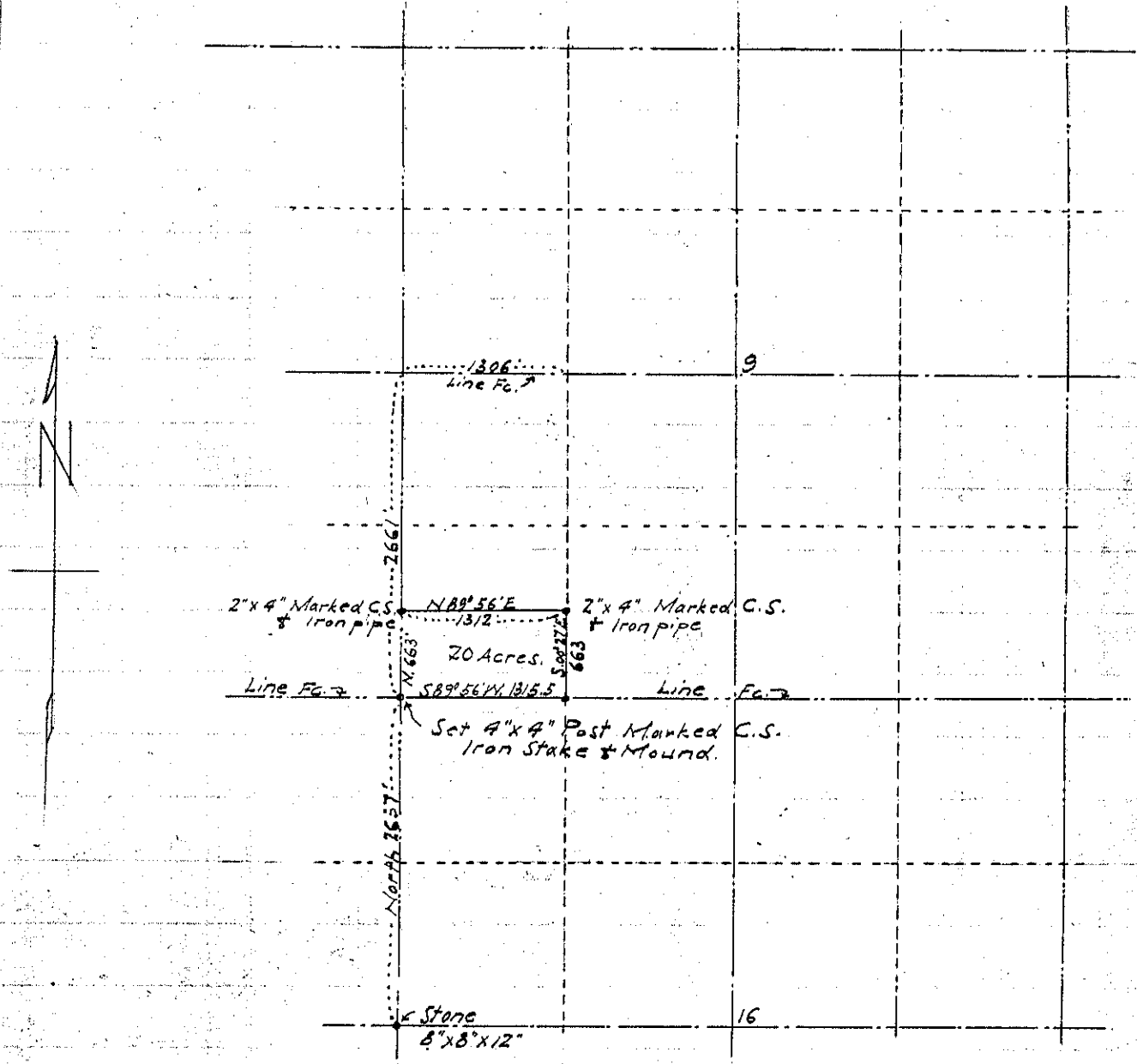

Survey was made for purpose of establishing line between the N ½ and the S ½ of the S.W. ¼ of Section 9, T. 1 S. R. 39 E. W. M. Lines were run as indicated by the measurements shown on the plat. The S.W. Corner of Section 9 was re-established during the survey and marked by 4"x4" Post, Marked C.S., an iron stake and mound. Variation 20°45'

*Party: - Roscoe Neal County Surveyor.
Gene H. Savage.*

