

1930 +/-

REC RD OF SURVLY

208  
223

Township **25.** Range **37 E.W.M.** Union County, Oregon.

CHAINS  
LKS.

Survey for LaGrande Country Club

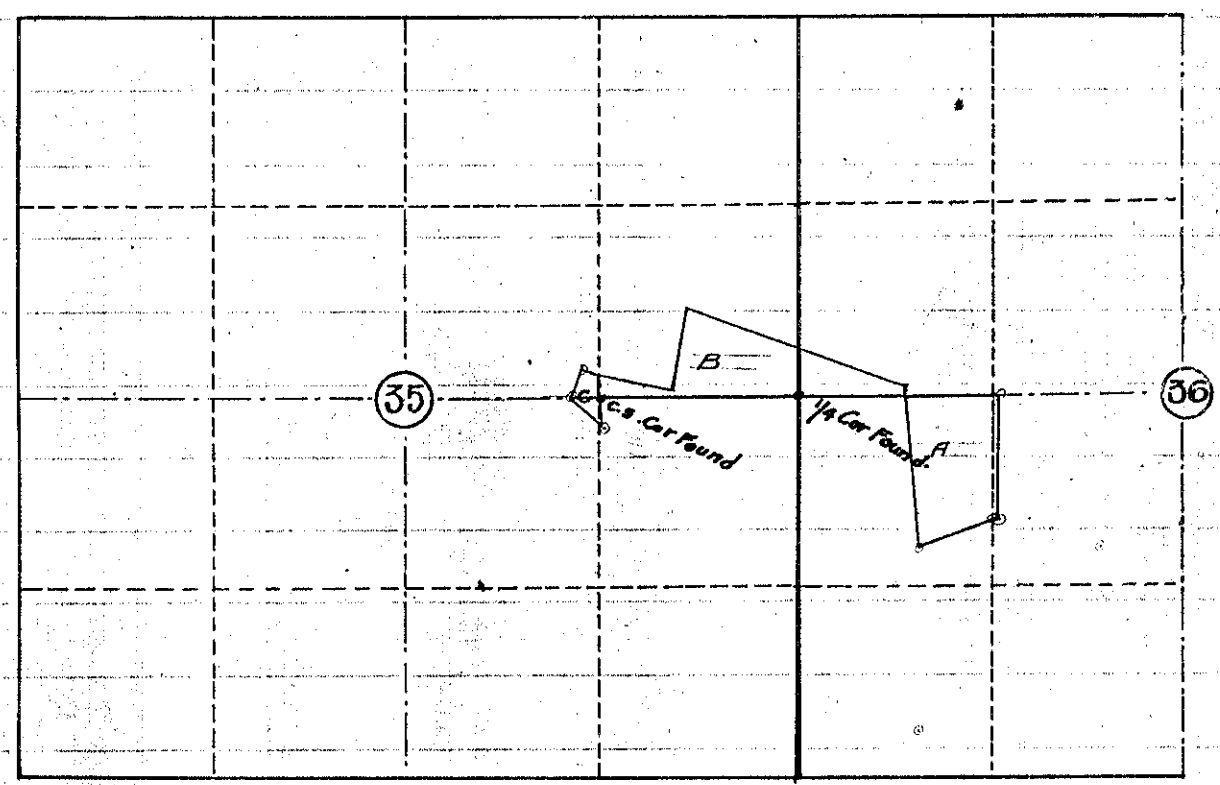

Tract "A" to J. D. McKinnon by the LaGrande Country Club.

Commenced at a point 134.38 ft. East of 1/4 Cor. between Sec. 35 & 36 T. 2 S. R. 37 E. W. 1/4, ran  
thence West 601.0 feet, thence 1074.3 feet S4°36' E. to the North E/W Line of the O-W-R 2nd.  
thence N 70°23' E 545.7 feet, thence North 887.2 feet to point of beginning - Set stakes  
at corners

Tract "B" to LaGrande Country Club by J. D. McKinnon.

Commenced at a point 1310 feet west of 1/4 Cor. a C.S. Cor. and sighting on said 1/4 Cor. ran N 14.7° of feet  
thence S77°03' E 502.4 feet thence N 9°15' E 565.9 feet, thence S70°35' E 1560.0 thence South  
75 feet to the E & W center line of Sec. 36, thence West along said section line to point of  
beginning. Set posts in stone mounds

Tract "C" Held by LaGrande Country upon sale of the SW 1/4 NE 1/4 & NW 1/4 SE 1/4 Sec. 35

Commenced at the NE Cor. NW 1/4 SE 1/4 a C.S. stake and ran N 0°27' W 1470 feet, thence N 74°42' W  
118.4 feet, thence S 25°33' W 188.4 feet, thence S 45°17' E 276.9 feet, thence N 0°17' W 183.8  
feet to point of beginning Set posts in stone mounds

Mag. Var. 21°30'

D. J. McEllan  
Rollo Lyman

