

Township 35 South

Range 40 E.W.M.

Union County, Oregon.

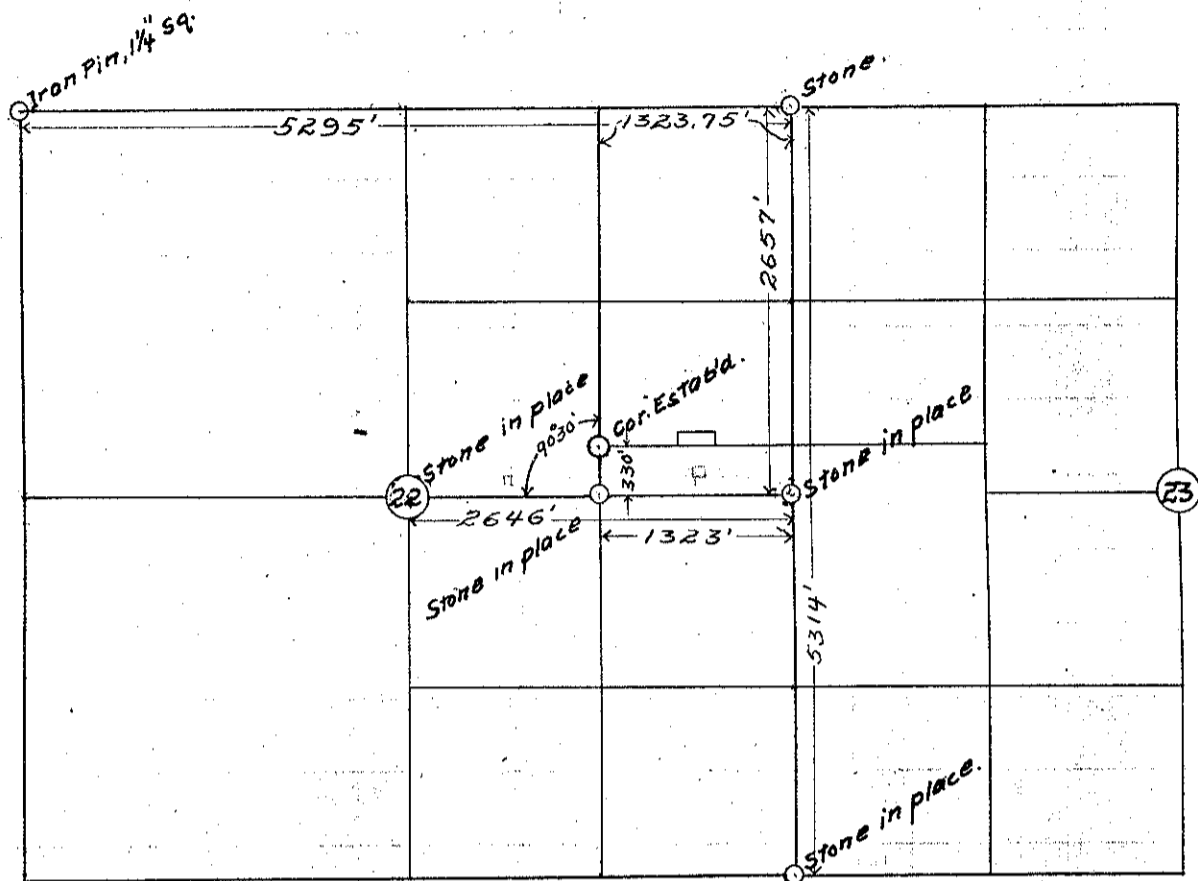

Survey made March 9th & 10th 1915 for C.M. Ogilvie. I began at Sec. Cor. 22, 23, 26, 27, said corner being a stone in County Road, witnessed by John Lane and Mrs. Ego, and ran North to Sec. Cor. 14, 15, 22, 23, a stone in mound witnessed by Roy M. Bell. Dist. 5314 feet. From said corner I ran back 2657' to East 1/4 Cor. Sec. 22. Found stone set by Curtis. From this cor. I ran West 2646' to Center of Sec. 22, where I found stone in place. From center of Sec. 22 I ran back East 1323' to stone set at SE. Cor. of the SW 1/4 of the NE 1/4 of Sec. 22. I then ran from Sec. Cor. 15, 16, 21, 22, East 5295' to Sec. Cor. 14, 15, 22, 23, then back on said line 1323.75' to the NE. Cor. of the NW 1/4 of the NE 1/4 of Sec. 22. On the N. & S. center line of the NE 1/4 of Sec. 22, thus established, I ran north on said line from the SE. Cor. of the SW 1/4 of the NE 1/4 of said Sec. 22 a distance of 330' and established the N.W. Corner of C.M. Ogilvie property, by placing a marked stone at said point.

Chaimen, V.H. Papert & R.P. Ingram.

Persons present, John Lane, W.E. Harris, Tom Harris, Roy Duncan, Ben Lee Bond, Oran Robinson, Roy Bell, C.M. Ogilvie, R.C. Hancock, W.S. Richards, C.M. Ogilvie

Recorded March 12th 1915 - L.L. Howard