

# RECORD OF SURVEY

353  
1913

Township (2) Two \ South Range (37) E 7th M. Union County, Oregon.

Survey made April 15-18 inc 1913. for  
J.D. McKennon and C.A. Braden. Sec. 36  
T. 2 S. R. 37. E 7th M. The green lines on plat  
indicate the lines established

I began at the  $\frac{1}{4}$  cor on west side of sec.  
and measured the total dist. to  $\frac{1}{4}$  cor on East  
side of sec.; also placed points on line near center  
of sec. I then flagged  $\frac{1}{4}$  cor on north side of sec.  
and measured the full side on south side of sec. and equally divided same.  
and used point as  $\frac{1}{4}$  cor. Then carried line thru center of sec. from South to  
north and marked when same intersected  $\frac{1}{4}$  West and East. I considered this  
the center of section 36. and found distances East and west as indicated on  
plat. I then quartered the the NE<sup>4</sup> by angles and distance thru center South  
and north. as shown on plat. Drove stake and placed a large stone  
marked C.S. at the center as found. Witness Jerry McKennon and C.A. Braden.

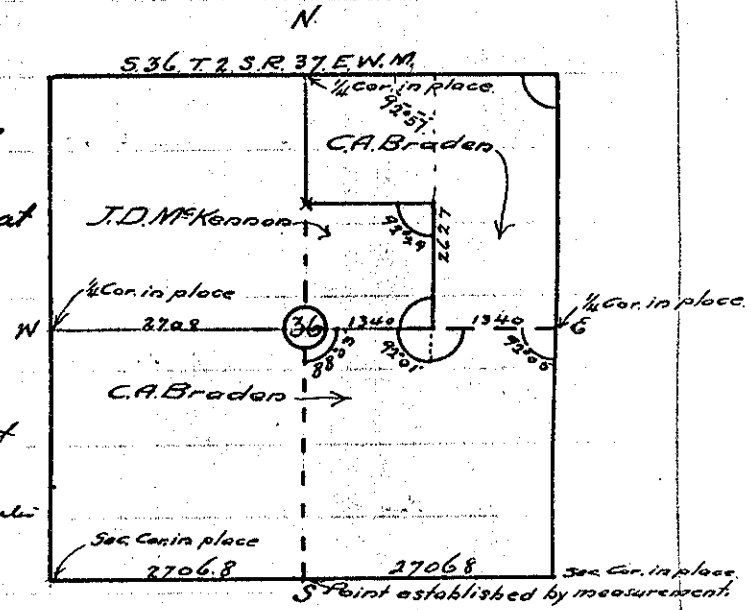

C.T. Darley County Surveyor.

Recorded April. 19. 1913 by C.T. Darley.