

RECORD OF SURVEY

1902 34
~~347~~
347

Township T 1 North Range 40 E W M. Union County, Oregon.

CHAINS. LRS.

James Elliott April 12-1902

Commencing at the 1/4 Sec. Cor. on West side of Sec. 30 T. 1 N. R. 40 E. W. M. and run South

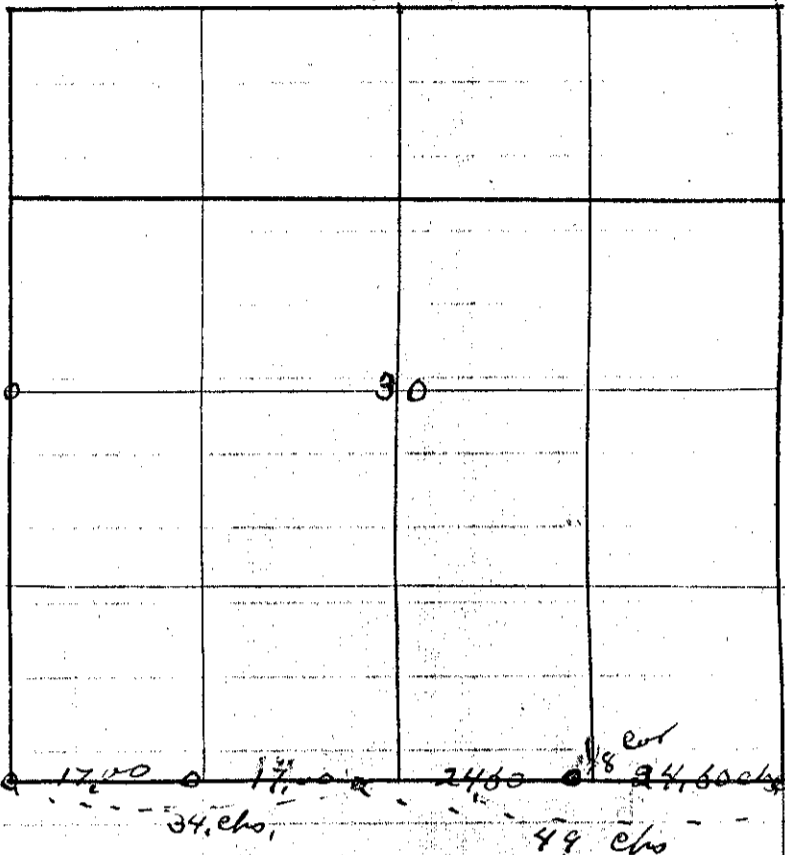

40 25

Found Mound of Rocks but none marked

Then South

45 25

found 1/4 Sec. Cor. Sec 31

Then from S. W. Cor Sec 30

I Run East

37 50

Found 1/4 Sec Cor with witness trees and mound and stake

Then East

30 50

Found Mound of Rocks marked for S. E. Cor of Sec. then to prove Cor. I went to the N. E Cor of Sec. and run South

60 50

to Mound

121 50

To 1/4 Sec Cor on line

Then from 1/4 Sec Cor between Sec 29-32 West

71 00

To mound of Rocks found by me being satisfied as to Cor. I run West for 1/4 Sec Cor on line

24 50

Set 1/8 Sec. Cor. in mound of Rock being the S. W. Cor of S. E. 1/4 of S. E 1/4 Sec 30 T. 1 N. R 40 E. W. M.

*Arthur Curtis
County Surveyor*