

RECORD OF SURVEY

182  
199

Township 2 South Range 39 East W.M. Union County, Oregon.

CHAINS. LKS.

Turner Oliver June 11-1898

This Survey was made to Establish the South boundary line of Sec. 21-22

I commenced at the Sec. Cor to Sections 20-21 28-29 and then run East Var. 20° E.

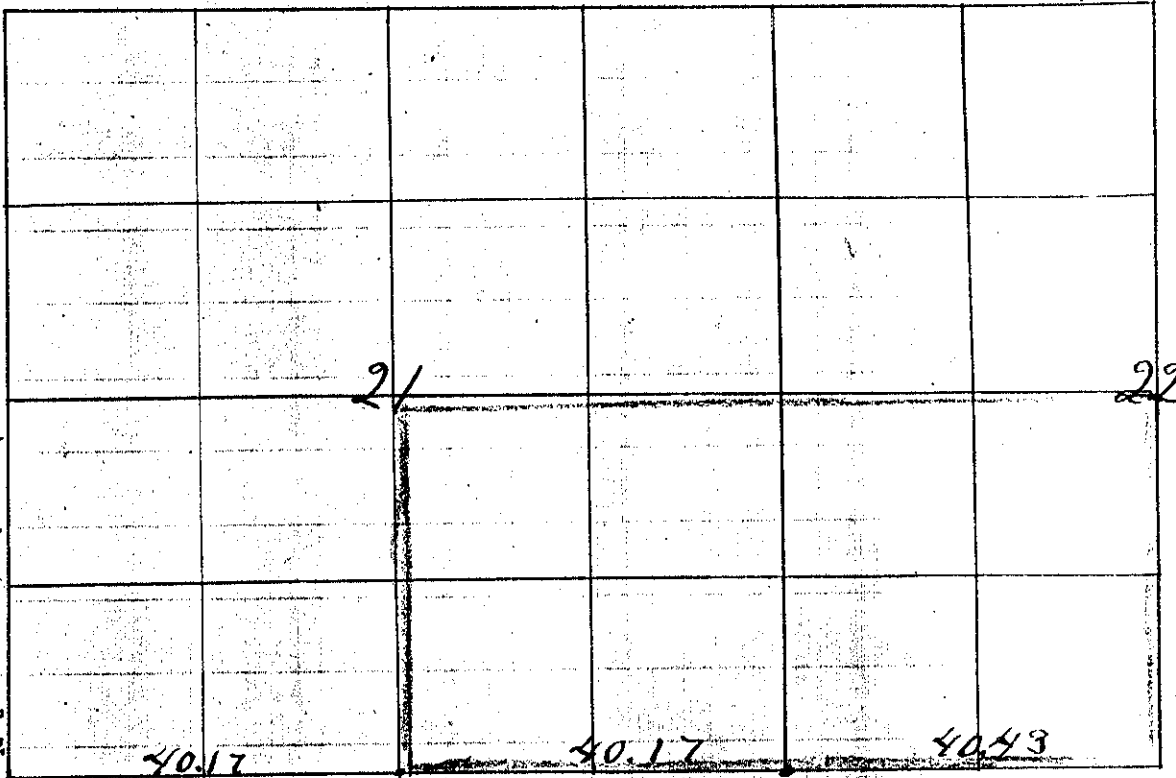

- 40 17 Set stake on line
- 80 34 " " " " at Sec Cor.
- 120 77 " " " " at 1/4 Sec. Cor.
- 161 20 The Sec. Cor. to Sections 22-23-26-27

Arthur Curtis  
County Surveyor