

N^o 130

Township 9 South

Range 45 East

Union County, Oregon.

Chains. L.S. N^o 35⁴ Sec 26 Surveyed April 20th 1891 for the Eagle Valley Cemetery Association

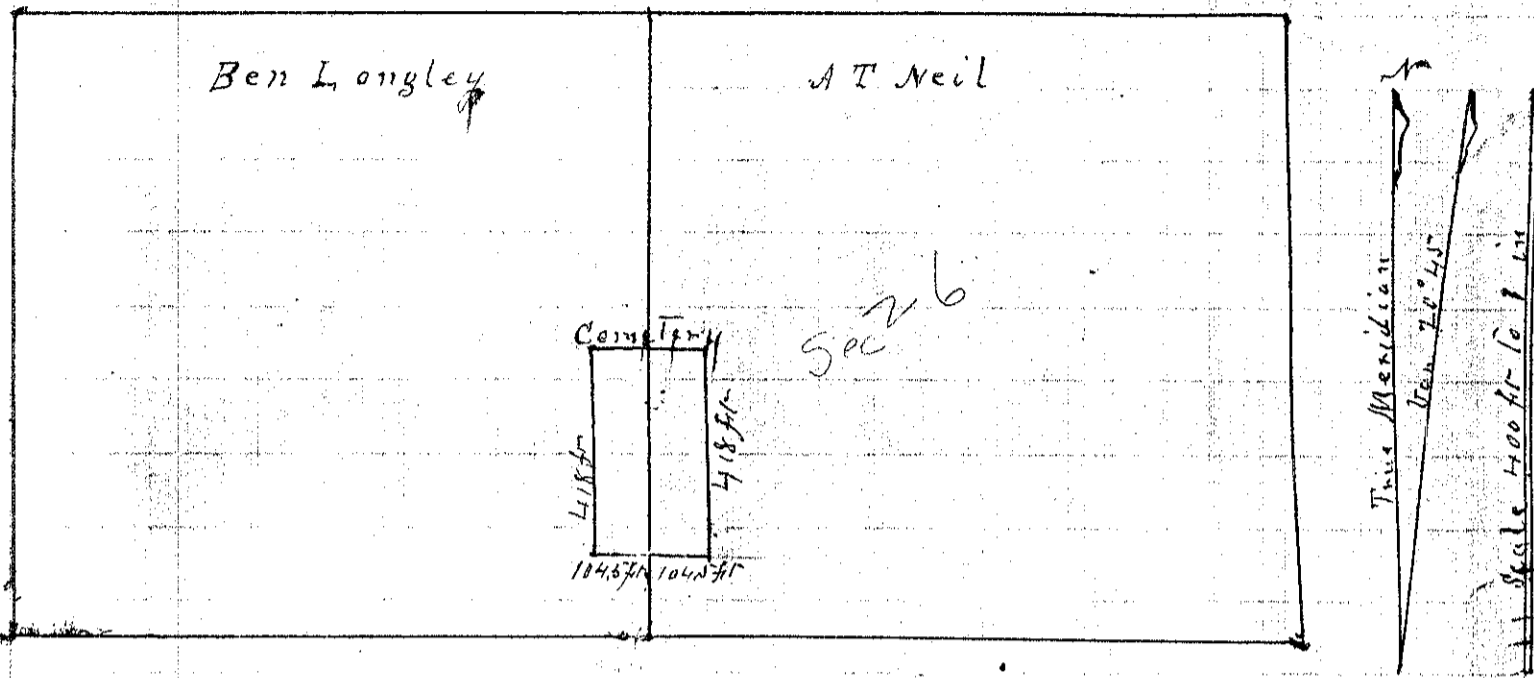

The survey of ground for the Eagle Valley Cemetery Union County Oregon was made on April 20th 1891 as follows to wit:

Commencing at a point 3 Chs North of the S E Corner of the 100th of the SE⁴ of Sec 26 T. 9. S. R. 45 East and running thence on the Land of A T Neil East 104.5 ft thence North 418 ft thence West 104.5 ft thence South 418 ft to the place of Beginning; and on the Land of Ben Langley commencing at the same point and running thence West 104.5 ft thence North 418 ft thence East 104.5 ft thence South 418 ft to the place of Beginning and containing 2 Acres of Land nearly

J L Lester
County Surveyor