

RECORD OF SURVEY

267
1890

122

Township 1 South Range 39 East Union County, Oregon.

P & Wade, and Jesse Imbler Oct 5th 1890

This survey was made to Enable P & Wade to sell to Jesse Imbler all that part of the NE^{1/4} of Sec 20 lying West of the Elgin Branch of the U P Rail Road.

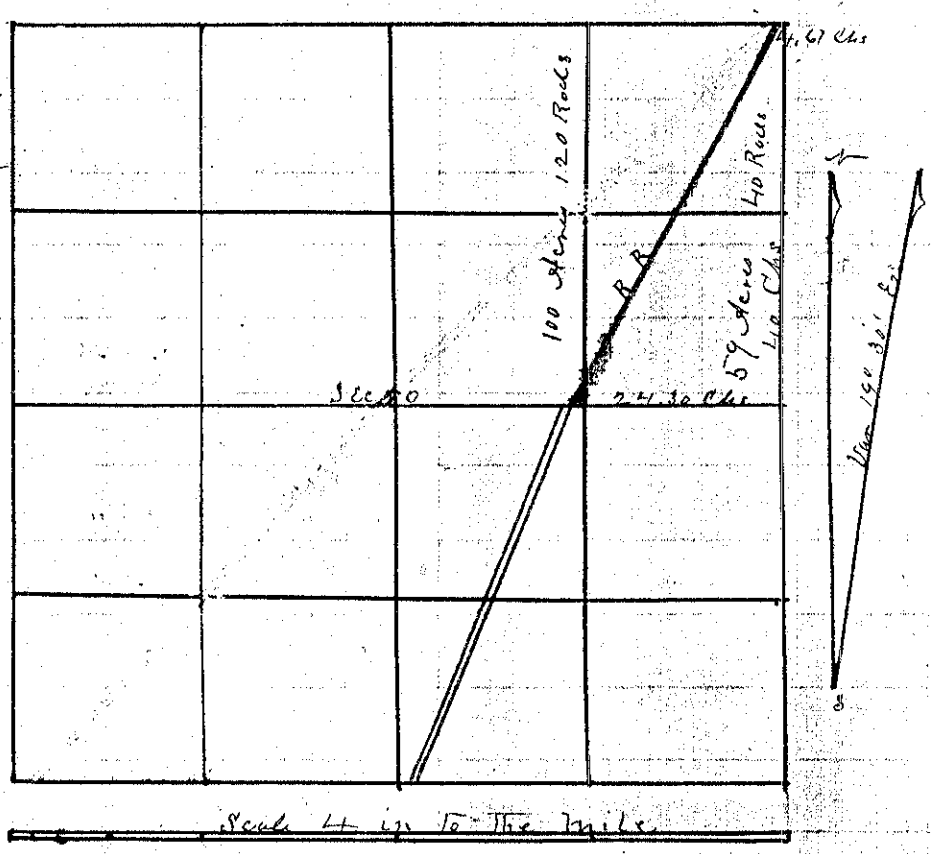

Commenced at the SW-Corner of Sec 16 thence South on a Variation of 19° 30'

440 00 thence West on Var 19° 30'
 241 30 then commence again at the SW Corner of Sec 16 and run
 4 67 West to intersect the Elgin Branch of the U P R R in the Centre of the right of way

Making One Hundred Acres and One Hundred and twenty Rods on the West side of the R R and Fifty nine Acres and Forty Rods on the East side of the R R in round Numbers

J L Curtis
County Surveyor