

Township 3 South

Range 40 East W.M., Union County, Oregon.

Union County

O of the 21st 1888

CHAINS
LINKS

On a re-examination of this County Road made April 11th 1892 by J. W. Kimball as my Deputy a corner was found between sections 14-5-8 and 9 which was Kimball adopted as the government corner from evidence obtained from the settlers on the land. This corner lies South 56° West from the corner established by Mr. Kimball and 20 links distant
County Surveyor

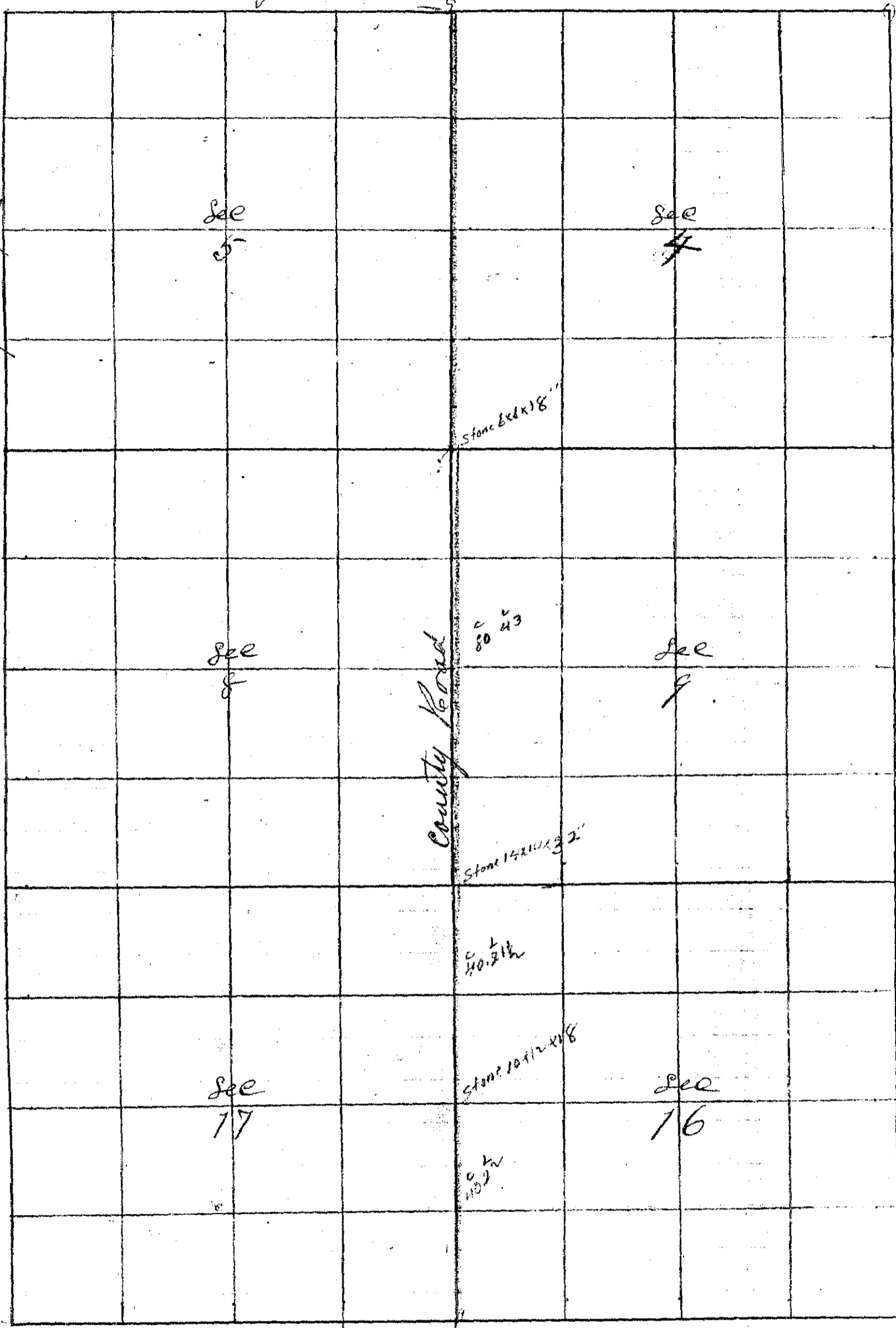

I commenced at the corner to Sec 3-4-9 16
Thence West bet Sec 4 & 9
Var 20° E

40 50 found no 14 Sec corner
80 50 found no 14 Sec corner set temporary corner
Thence West bet Sec 5 & 8
Var 20° E

39 90 found no 14 Sec corner

- 79 64 Intersect the corner to Sec 5=6=7 & 8
Thence East
- 79 72 Set Post for temporary corner to Sec 4=5=8 & 9
Thence East
- 79 92 The corner to Sec 3=4=9 & 10
The $\frac{1}{4}$ Sec corner bet Sec 9 & 16
Thence West bet Sec 9 & 16 $\text{bear } 20^{\circ} \text{ E}$
- 39 90 found no Sec corner Set temporary corner to Sec 8=9=16 & 17
Thence West bet Sec 8 & 17 $\text{bear } 20^{\circ} \text{ E}$
- 40 50 found no $\frac{1}{4}$ Sec corner
50 50 The corner to Sec 7=8=17 & 18
The $\frac{1}{4}$ Sec corner bet Sec 5 & 32 on line bet Sec 2 & 3 South
Thence East $\text{bear } 20^{\circ} \text{ E}$
- 40 00 found no Sec corner Set temporary corner to Sec 4=5=32 & 33
Thence East bet Sec 4 & 33 $\text{bear } 20^{\circ} \text{ E}$
- 80 00 Set temporary corner to Sec 3=4=33 & 34
Thence East
- 40 20 The $\frac{1}{4}$ Sec corner bet Sec 3 & 34
Thence West
- 40 05 Set Stone $10 \times 10 \times 20$ inches for corner to Sec 3=4=33 & 34
Thence West bet Sec 4 & 33
- 80 10 Set Stone $8 \times 10 \times 15$ for corner to Sec 4=5=32 & 33
Thence South bet Sec 4 & 5
- 79 75 Set temporary corner to Sec 4=5=8 & 9
Thence South bet Sec 8 & 9
- 80 50 Set temporary corner to Sec 8=9=16 & 17
Thence South bet Sec 16 & 17
- 40 50 Set temporary $\frac{1}{4}$ Sec corner
- 81 30 The corner to Sec 20=21=16 & 17
Thence North bet Sec 16 & 17
- 40 22 Set Stone $10 \times 12 \times 18$ for $\frac{1}{4}$ Sec corner bet Sec 16 & 17
- 80 43 $\frac{1}{2}$ Set Stone $14 \times 14 \times 32$ in Edge of Spring Branch for corner to Sec 8=9=16 & 17
Thence North bet Sec 8 & 9
- 80 43 Set Stone $6 \times 6 \times 18$ for corner to Sec 4=5=8 & 9
Thence North bet Sec 4 & 5
- 40 18 The corner to Sec. 4=5=32 & 33

J. W. Kinnell, County Surveyor