

UNION COUNTY SURVEYOR  
 Date Received: 8-19-86  
 Date Paid: 2-19-86  
 Survey No: N-2820-86  
 See Survey 26-86

REGISTERED PROFESSIONAL LAND SURVEYOR  
 Thomas J. Korman

OREGON COUNTY ENGINEER

**BAGETT, GRIFFITH & ASSOCIATES**  
 L.S. State of Oregon  
 ASLA BAR  
 AND AREAS  
 UNION COUNTY, OREGON  
 SURVEYED FOR: R.B. Mack, Inc. 7-31-86  
 SURVEYED BY: J.T.S.  
 Scale: As shown. Drawn by: J.T.S. 8-2-86

0+00 ASLA BAR 7-31-86  
 VERTICAL 1"=2'  
 HORIZONTAL 1"=20'  
 TOTAL 10,812<sup>1</sup>/<sub>2</sub> YDS



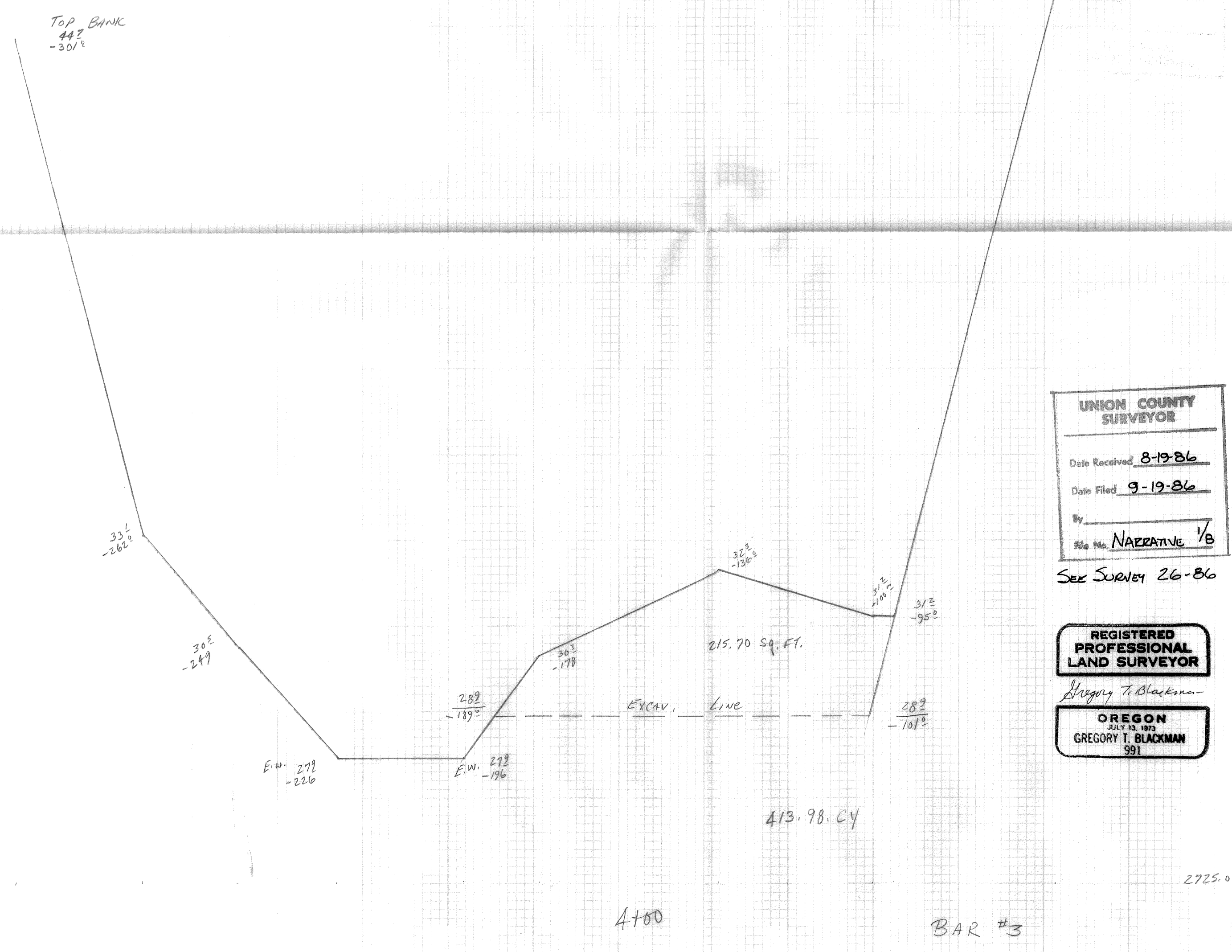
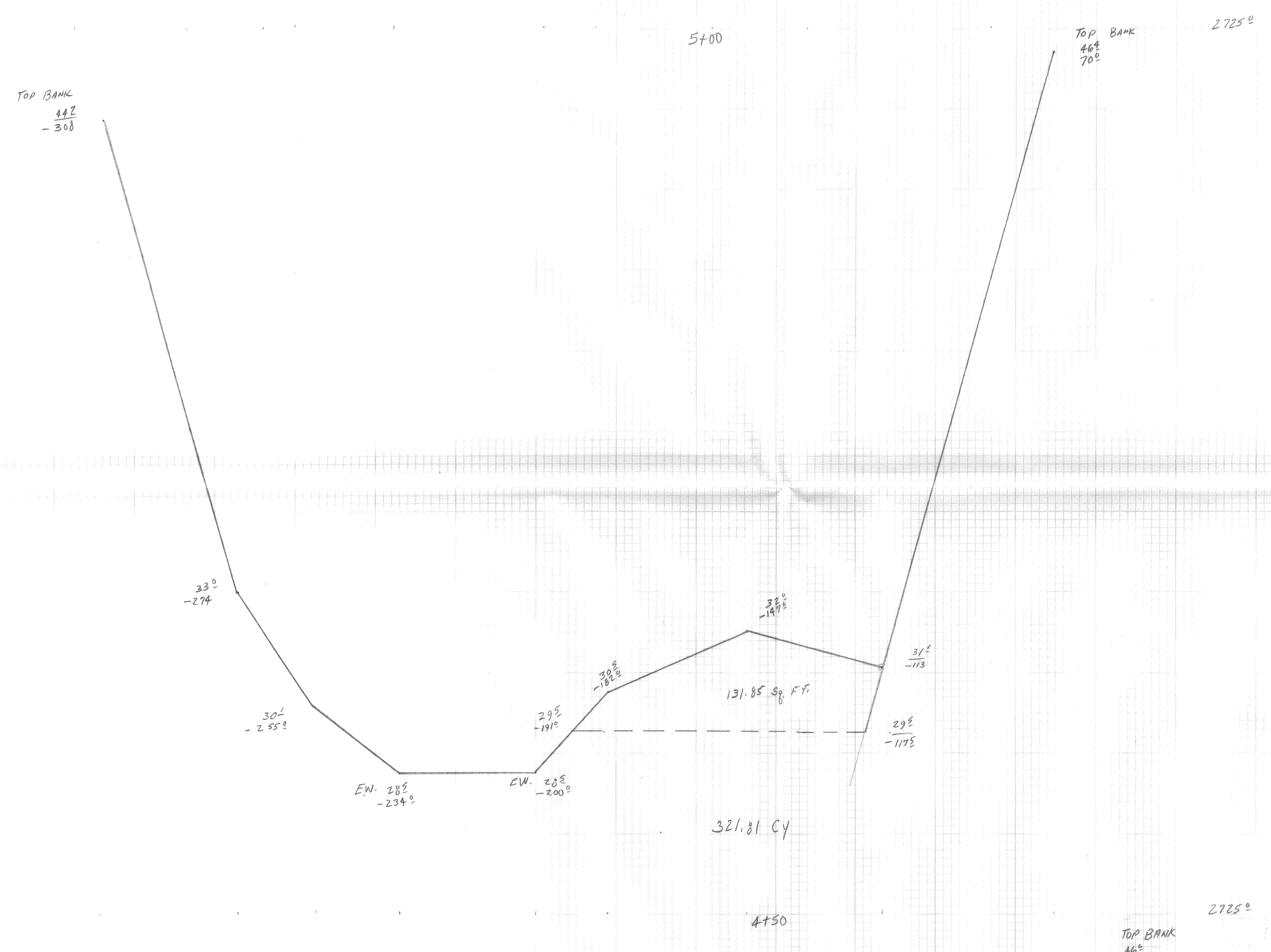
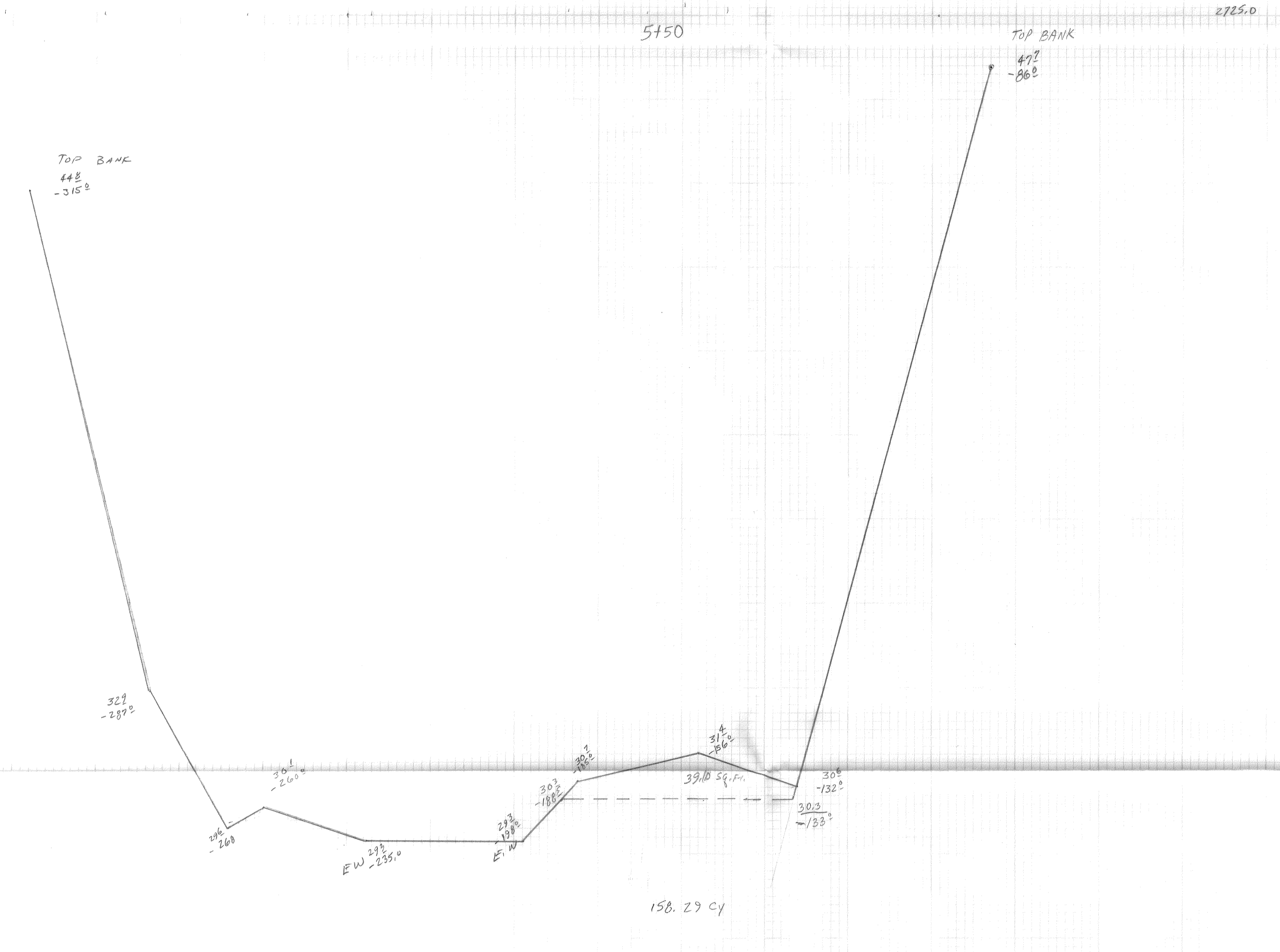
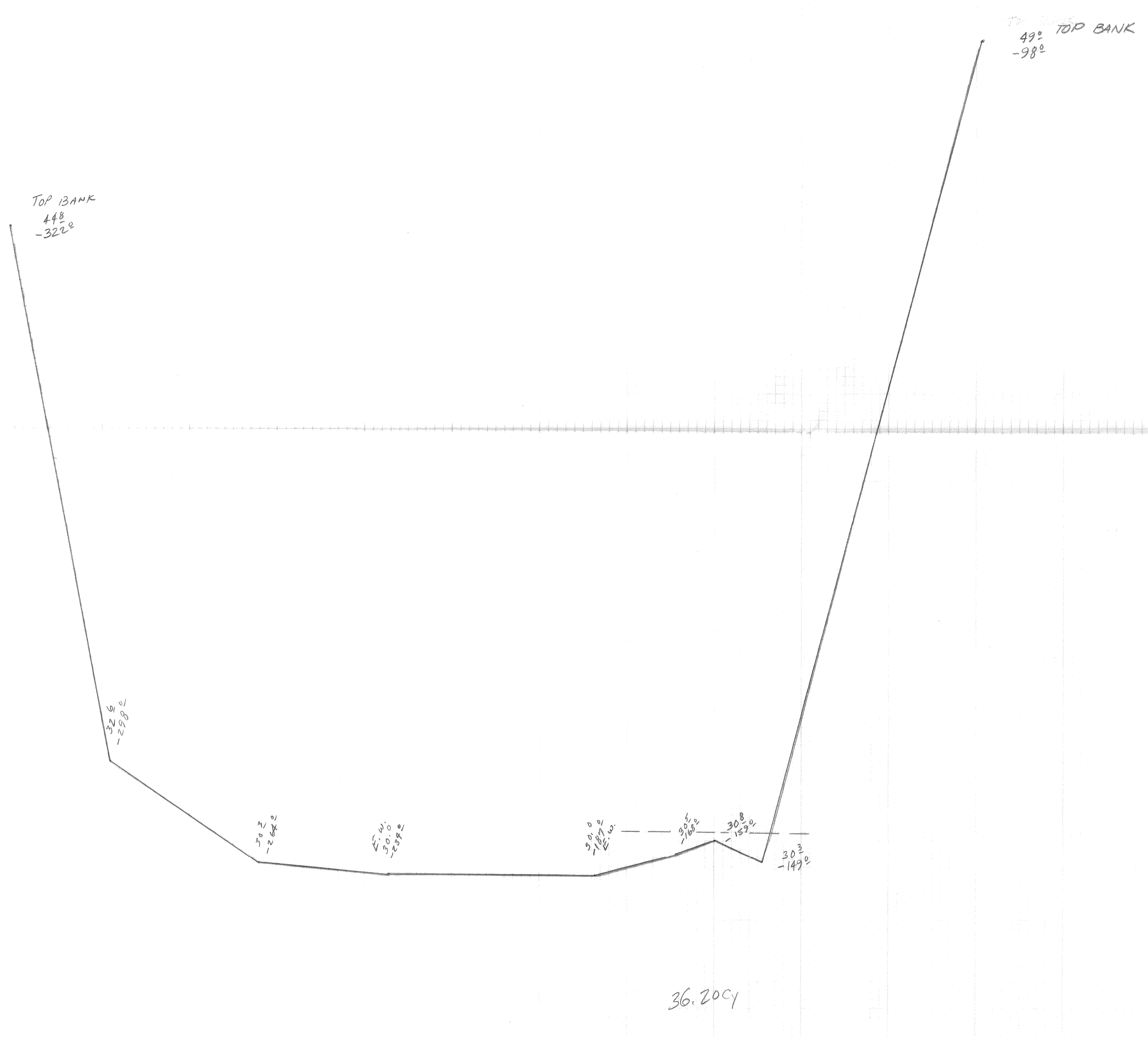

UNION COUNTY SURVEYOR  
 Date Received 8-19-86  
 Date Filed 9-19-86  
 By R. D. Mac, INC.  
 See Survey 26-86

REGISTERED PROFESSIONAL LAND SURVEYOR  
 Gregory J. Blumhenn  
 OREGON  
 GREGORY J. BLUMHENN  
 991

BACETT, GRIFFITH & ASSOCIATES  
 La Grande, Oregon  
 BAR #3  
 EAD AREAS  
 4400 TO 5178  
 UNION COUNTY, OREGON  
 SURVEYED FOR R. D. Mac, INC.  
 SURVEYED BY G.T.B. 7-31-86  
 Scale: AS SHOWN Drawn by: G.T.B. 8-2-86

4100

BAR #3

5178

2725.0



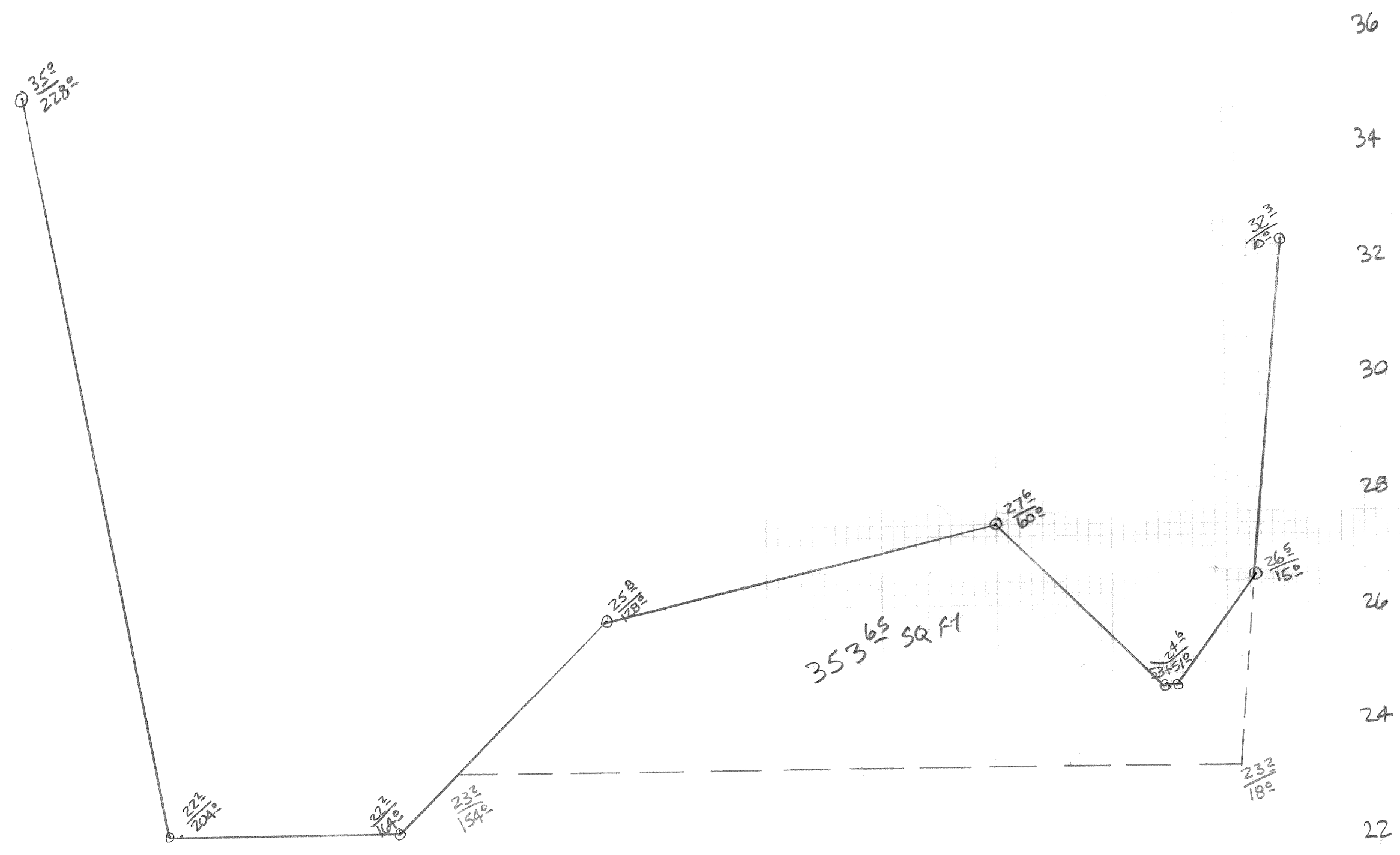

2+00  
670 yds  
353.65 sq ft

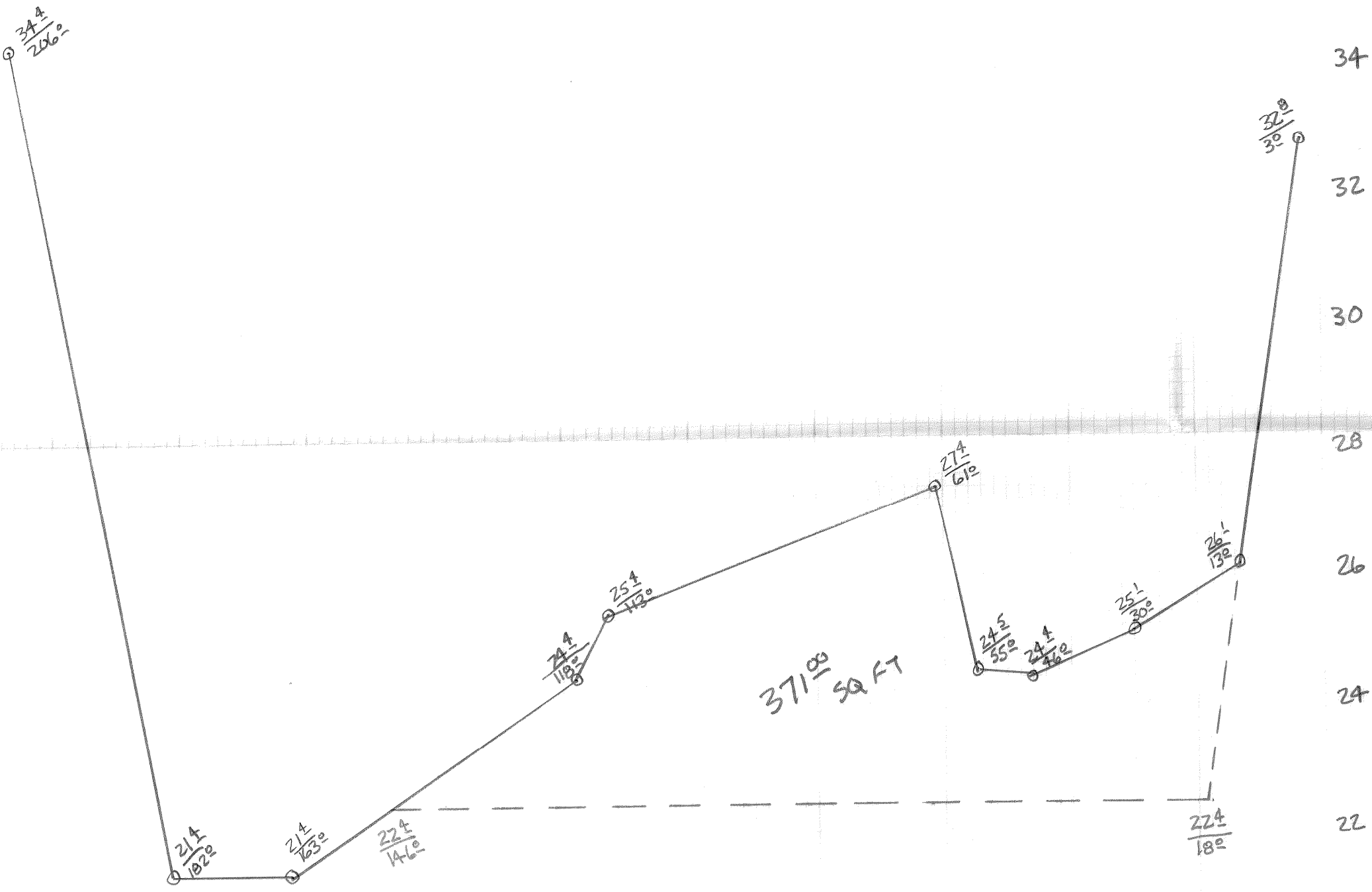

1+50  
614.25 yds  
371.02 sq ft

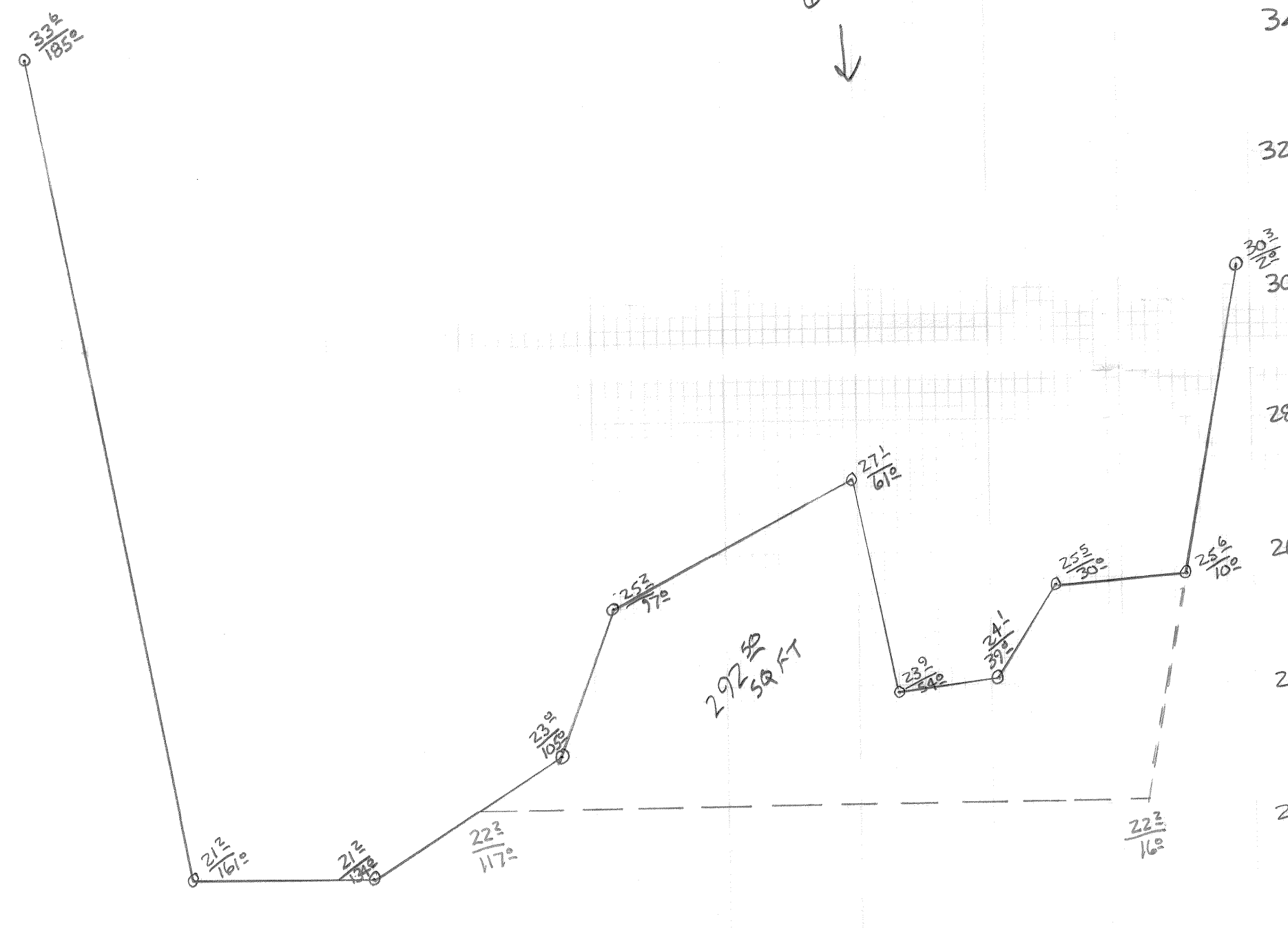

1+00  
411.85 yds  
292.22 sq ft

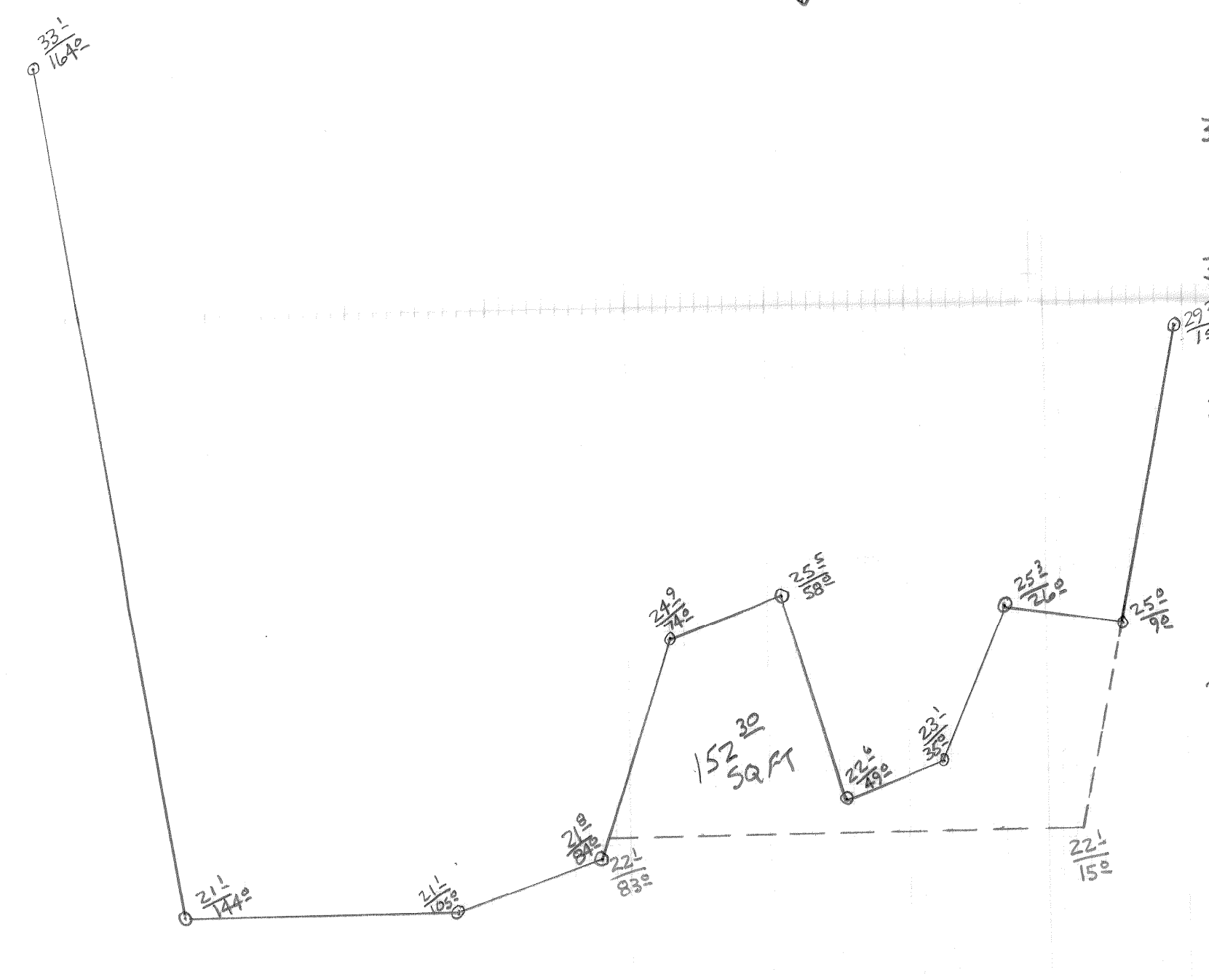

0+50  
167.25 yds  
157.22 sq ft

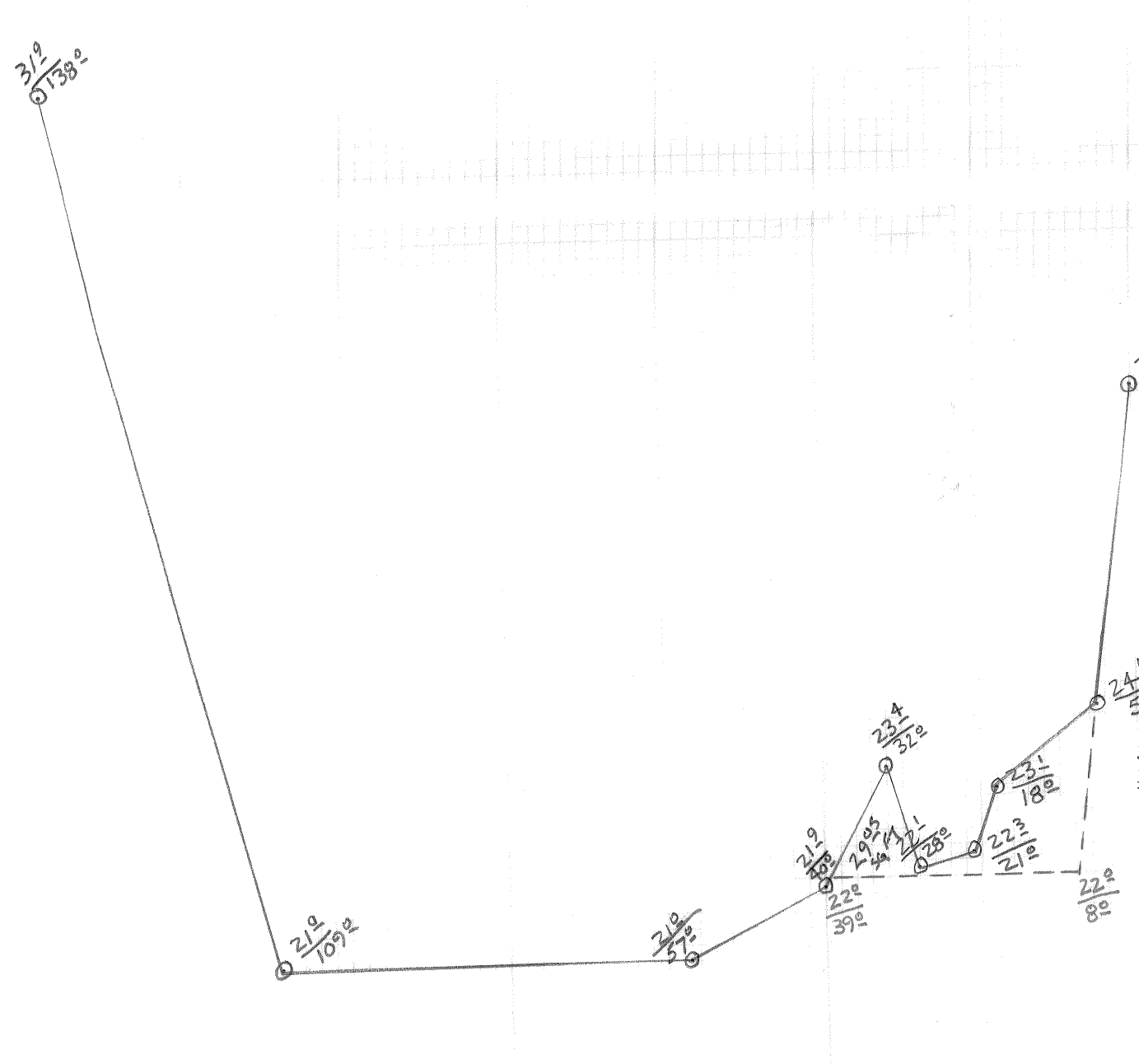

0+00  
34.27 yds  
157.22 sq ft

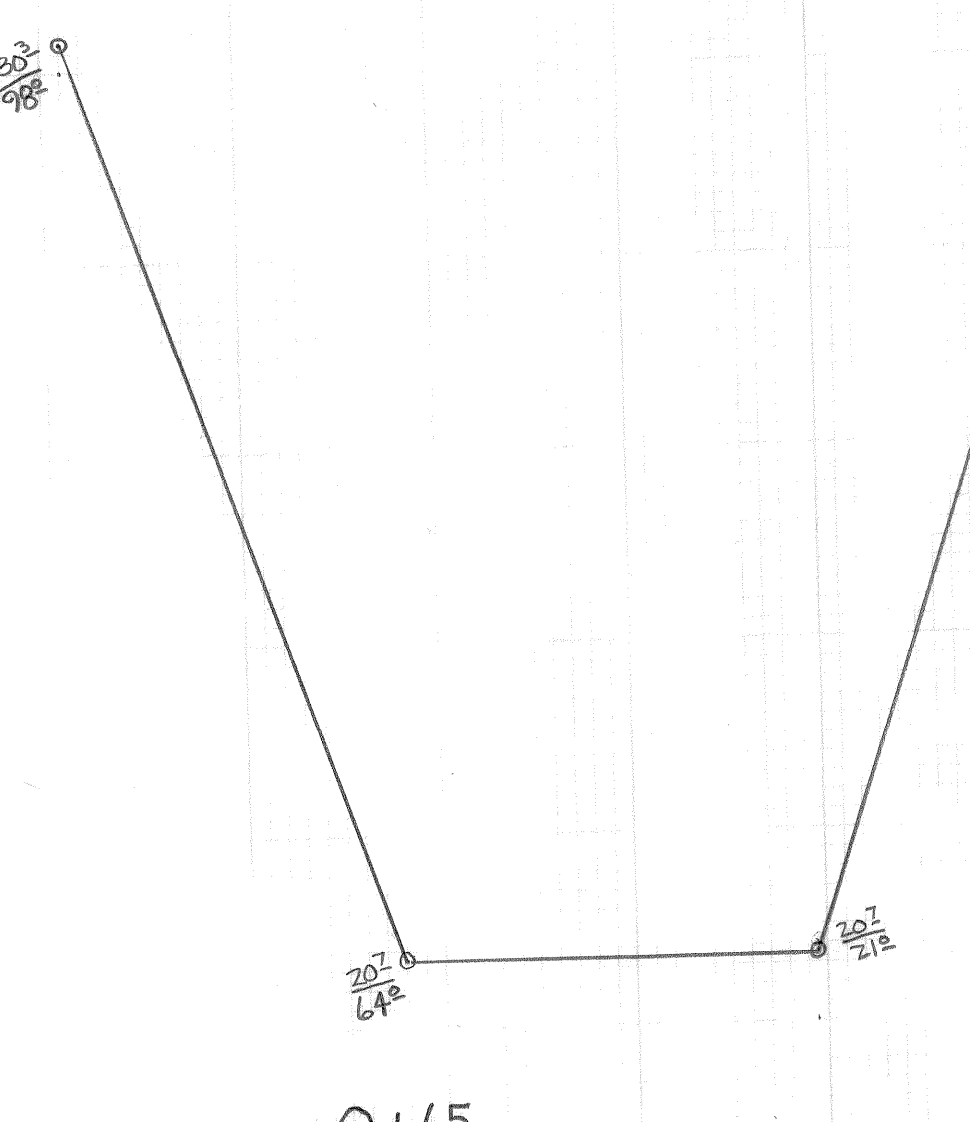

-0+65  
561.25 yds  
252.75 sq ft

VERTICAL 1"=2'  
HORIZONTAL 1"=20'

BAR #1  
TOTAL  
3452.26 yds

UNION COUNTY SURVEYOR  
Date Rec'd 8-9-86  
Date Filed 9-10-86  
By: Margaret B.  
See Survey 26-86

REGISTERED PROFESSIONAL LAND SURVEYOR  
Oregon  
OREGON  
GREGORY L. BLOOMER  
21

BAGETT, GRIFFITH & ASSOCIATES  
La Grande, Oregon  
BAR #1  
END AREAS  
UNION COUNTY, OREGON  
SURVEYED FOR: R.D. Mac, Inc. 7-31-86  
SURVEYED BY: GFB  
Scale: As Shown Drawn by: RGR 8-2-86

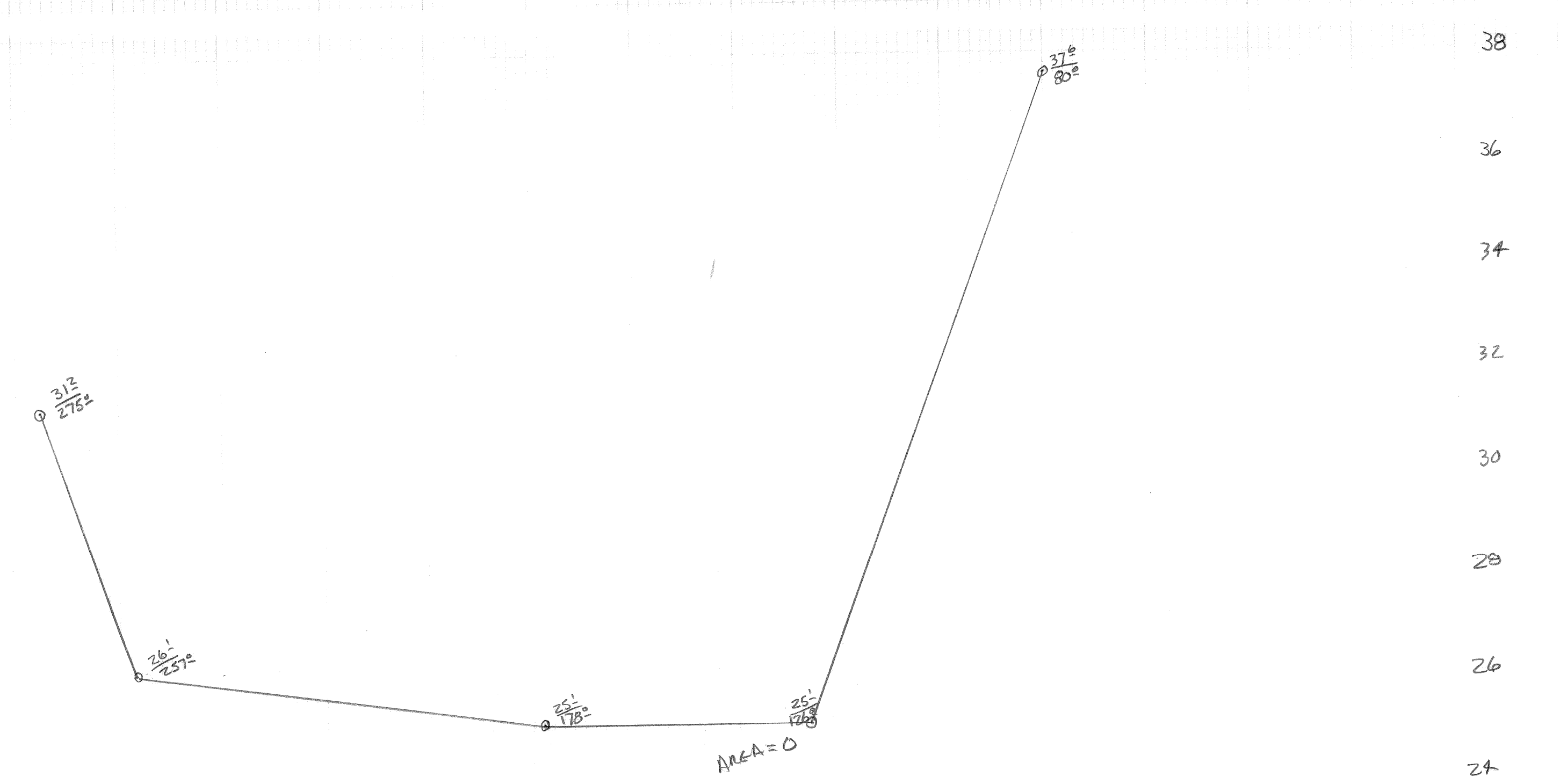

4+90  
107 yds  
45.22 sq ft

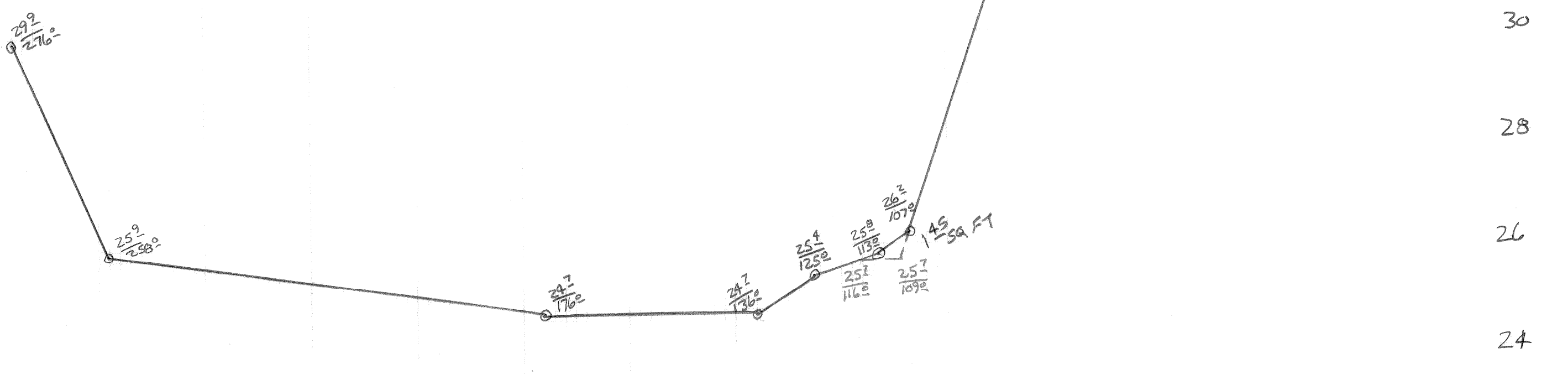

4+50  
43.23 yds  
45.22 sq ft

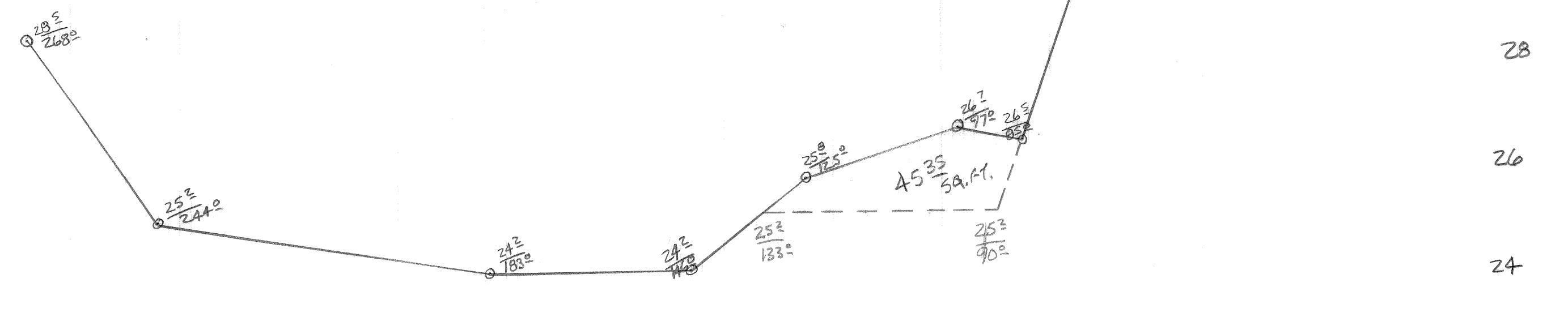

4+00  
164.21 yds  
132.75 sq ft

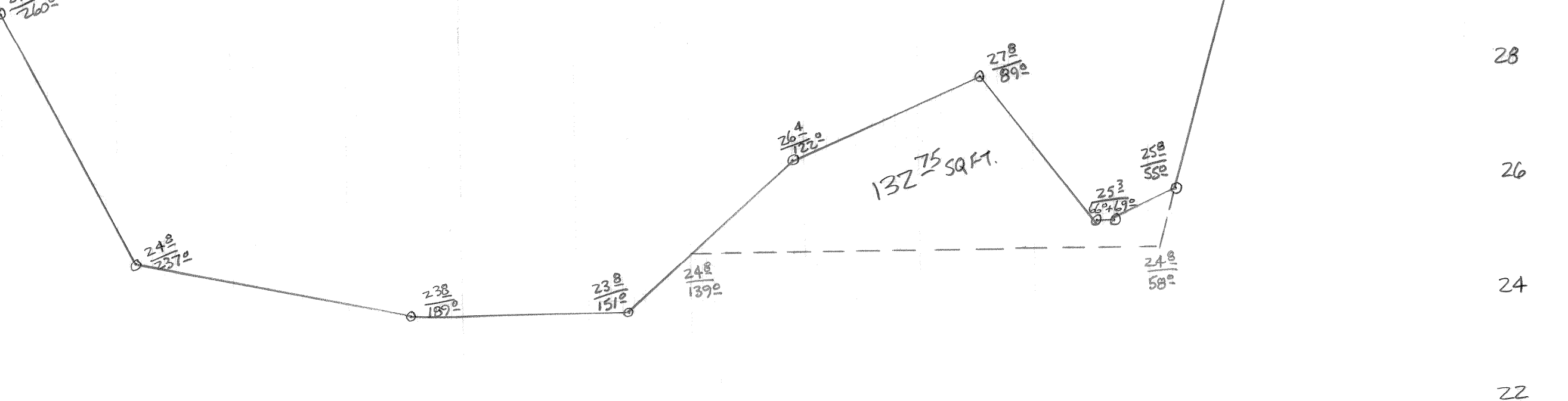

3+50  
335.05 yds  
229.12 sq ft

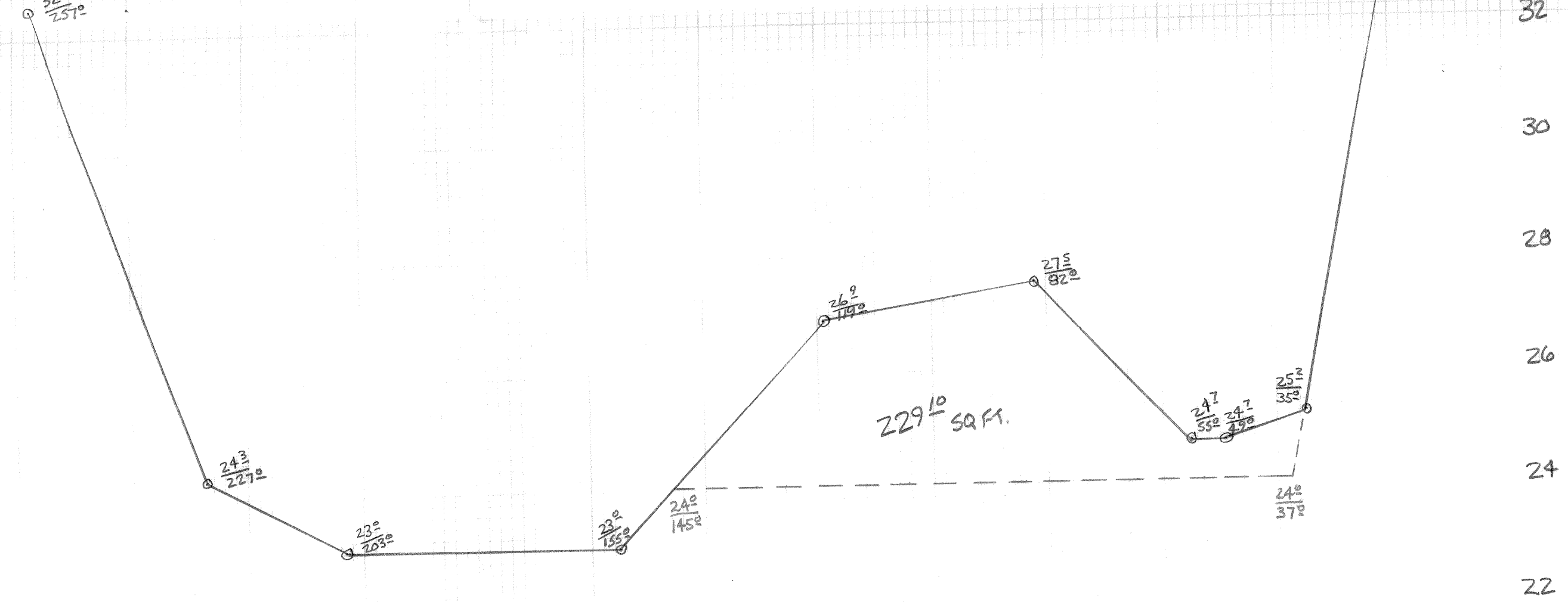

3+00  
446.11 yds  
252.75 sq ft

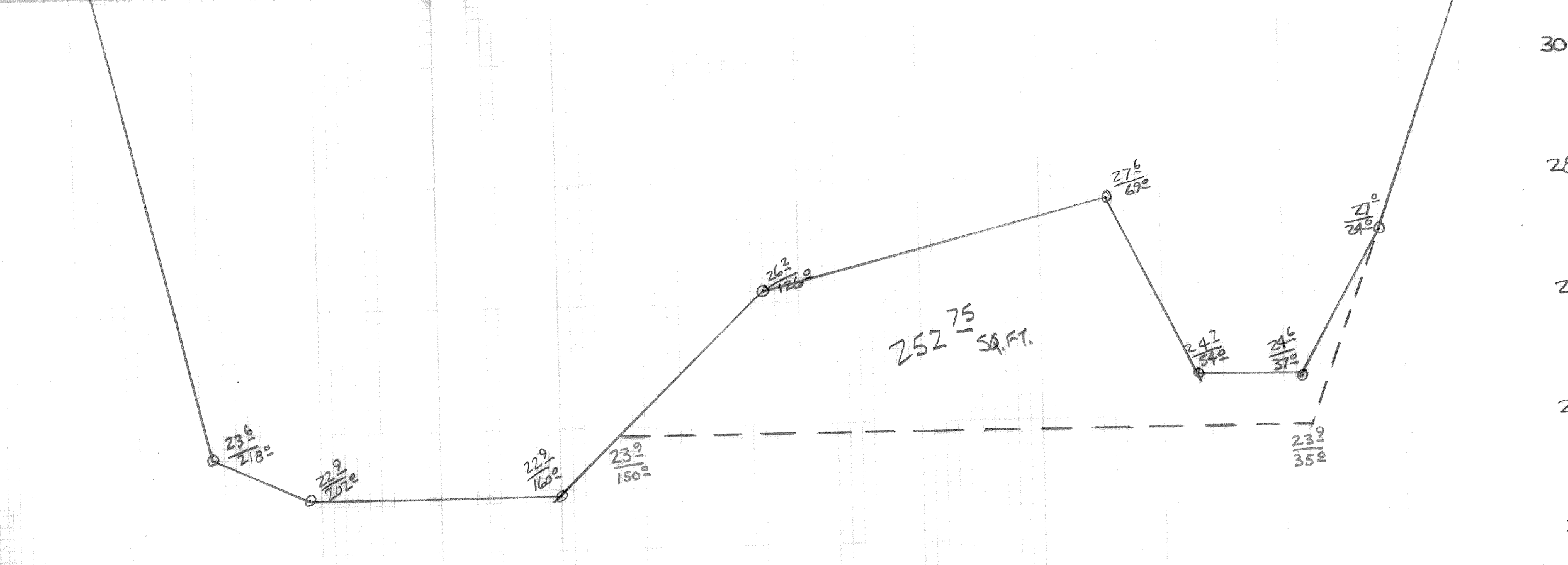

2+50  
561.25 yds  
252.75 sq ft



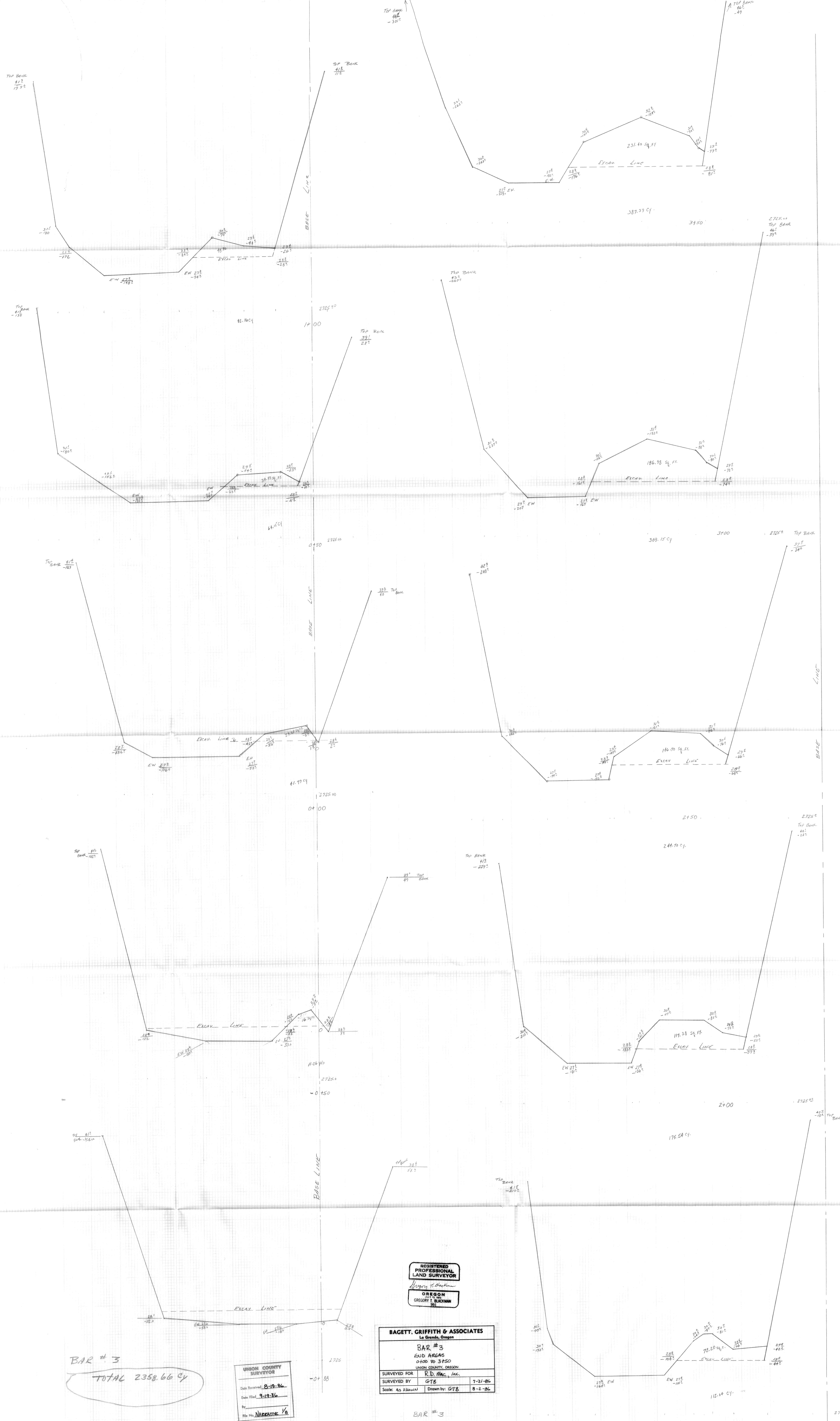

BAR # 3  
 TOTAL 2358.66 CY

V = 1" = 20'  
 H = 1" = 20'

UNION COUNTY SURVEYOR  
 Date Rec'd: 8-19-86  
 Date Filed: 9-19-86  
 By: NABEATHE V6  
 File No. NABEATHE V6  
 Sec SURVEY 26-86

REGISTERED PROFESSIONAL LAND SURVEYOR  
 Oregon  
 GREGORY I. BUCKMAN  
 91

BAGETT, GRIFFITH & ASSOCIATES  
 La Grando, Oregon  
 BAR # 3  
 END ARGAS  
 0+00 TO 5+50  
 UNION COUNTY, OREGON  
 SURVEYED FOR: R.D. MAC, JAC.  
 SURVEYED BY: G.T.B. 7-31-86  
 Scale: As Shown Drawn by: G.T.B. 8-2-86

BAR # 3



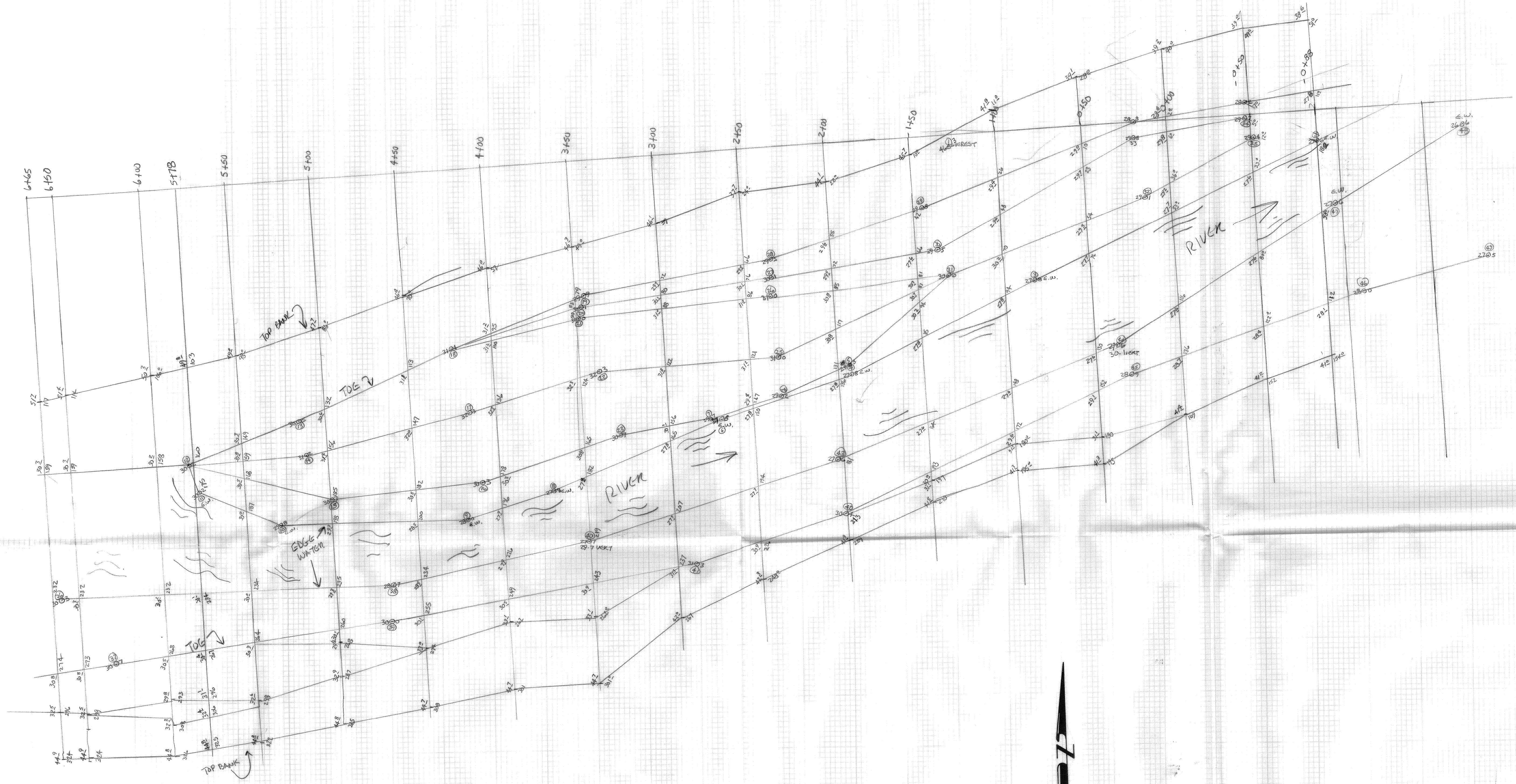

BAR #3  
7-31-86  
1"=30'

<b>BAGETT, GRIFFITH &amp; ASSOCIATES</b> La Grande, Oregon			
BAR #3 TOP SHEET UNION COUNTY, OREGON			
SURVEYED FOR	R.D. MAC, INC.		
SURVEYED BY	GTB	7-31-86	
Scale: 1"=30'	Drawn by: RGR	8-1-86	

REGISTERED  
PROFESSIONAL  
LAND SURVEYOR  
*Gregory T. Blackman*  
OREGON  
2017.12.1993  
GREGORY T. BLACKMAN  
991

UNION COUNTY  
SURVEYOR  
Date Received 8-19-86  
Date Filed 9-19-86  
By \_\_\_\_\_  
File No. NARRATIVE 1/8  
SEE SURVEY 26-86



ASLA BAR  
7-31-86  
1" = 40'

REGISTERED  
PROFESSIONAL  
LAND SURVEYOR

*Gregory I. Blackman*

OREGON  
GREGORY I. BLACKMAN  
391

<b>BAGETT, GRIFFITH &amp; ASSOCIATES</b> La Grande, Oregon		
ASLA BAR TOP SHEET		
UNION COUNTY, OREGON		
SURVEYED FOR	R.D. MAC, INC	
SURVEYED BY	G-T-B	7-31-86
Scale: 1" = 40'	Drawn by:	RGR 8-1-86

<b>UNION COUNTY SURVEYOR</b>
Date Received <u>8-19-86</u>
Date Filed <u>9-19-86</u>
By _____
File No. <u>NARRATING 1/B</u>

SEE SURVEY 26-86

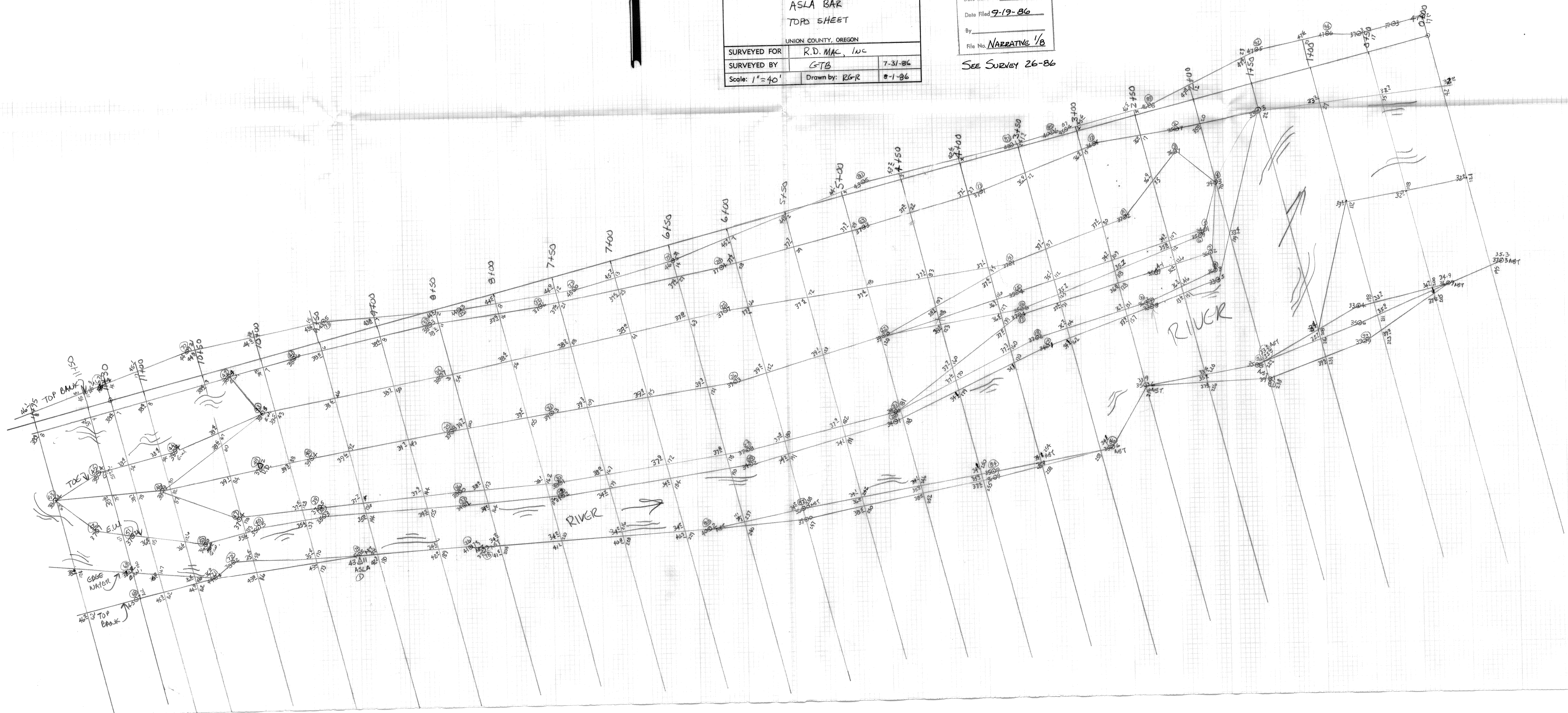



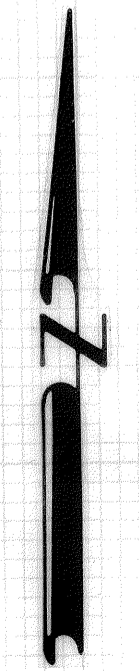
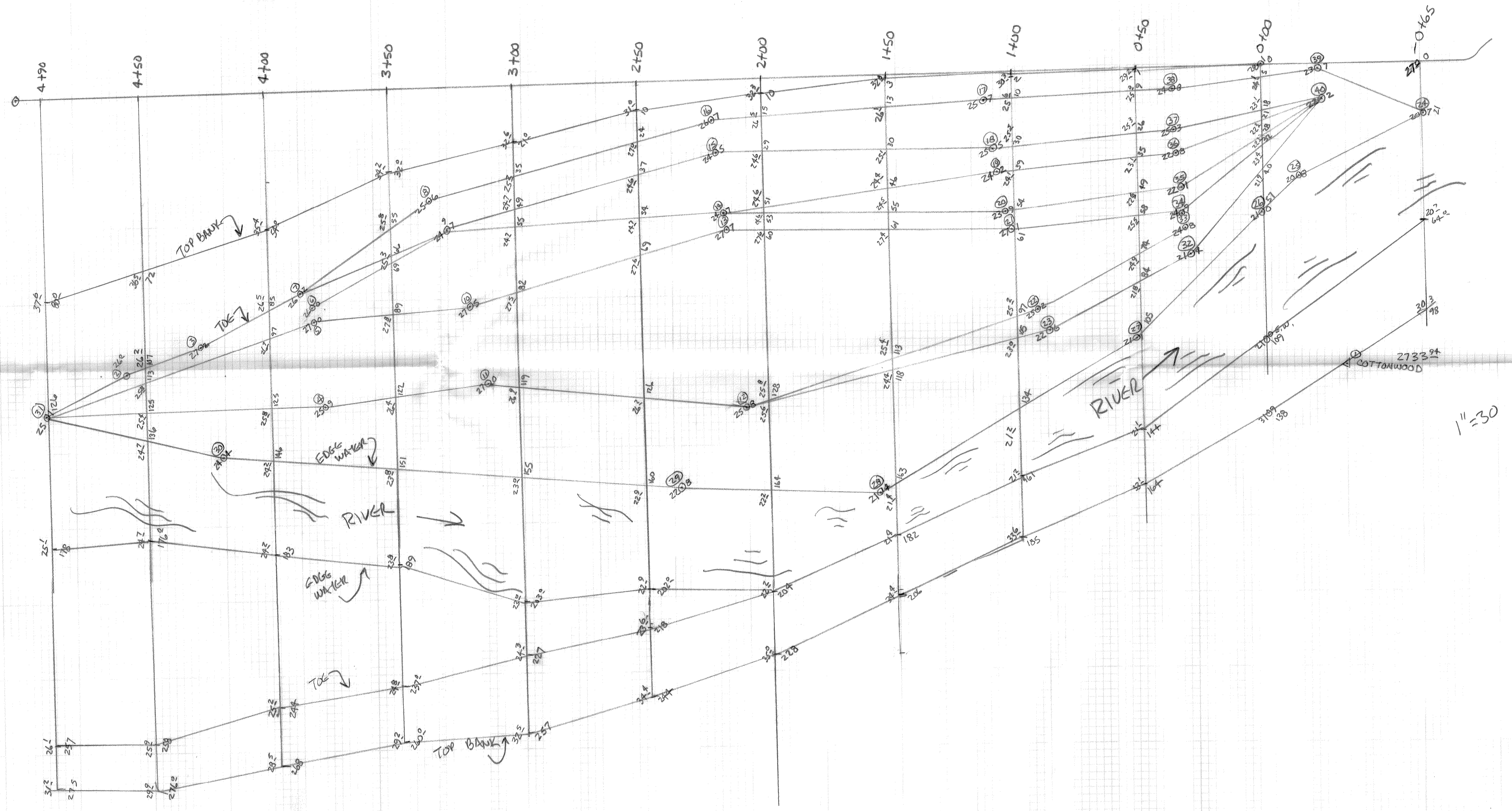

BAR #1  
7-31-86

<b>BACETT, GRIFFITH &amp; ASSOCIATES</b> La Grande, Oregon		
BAR #1 TOP SHEET		
UNION COUNTY, OREGON		
SURVEYED FOR	R.D. MAC, INC.	7-31-86
SURVEYED BY	G.T.B.	B-1-86
Scale: 1" = 30'	Drawn by: R.G.R.	

<b>REGISTERED PROFESSIONAL LAND SURVEYOR</b>
<i>Gregory T. Blackman</i>
<b>OREGON</b> JULY 13, 1973 <b>GREGORY T. BLACKMAN</b> 391

<b>UNION COUNTY SURVEYOR</b>
Date Received: 8-19-86
Date Filed: 9-19-86
By: <i>Gregory T. Blackman</i>
File No. NARRATIVE 1/8
See Survey 26-86