

**UNION COUNTY
SURVEYOR**

Date Received _____

Date Filed 3-4-86

By _____

File No. NARRATIVE 1/6

SEG SURVEY 180

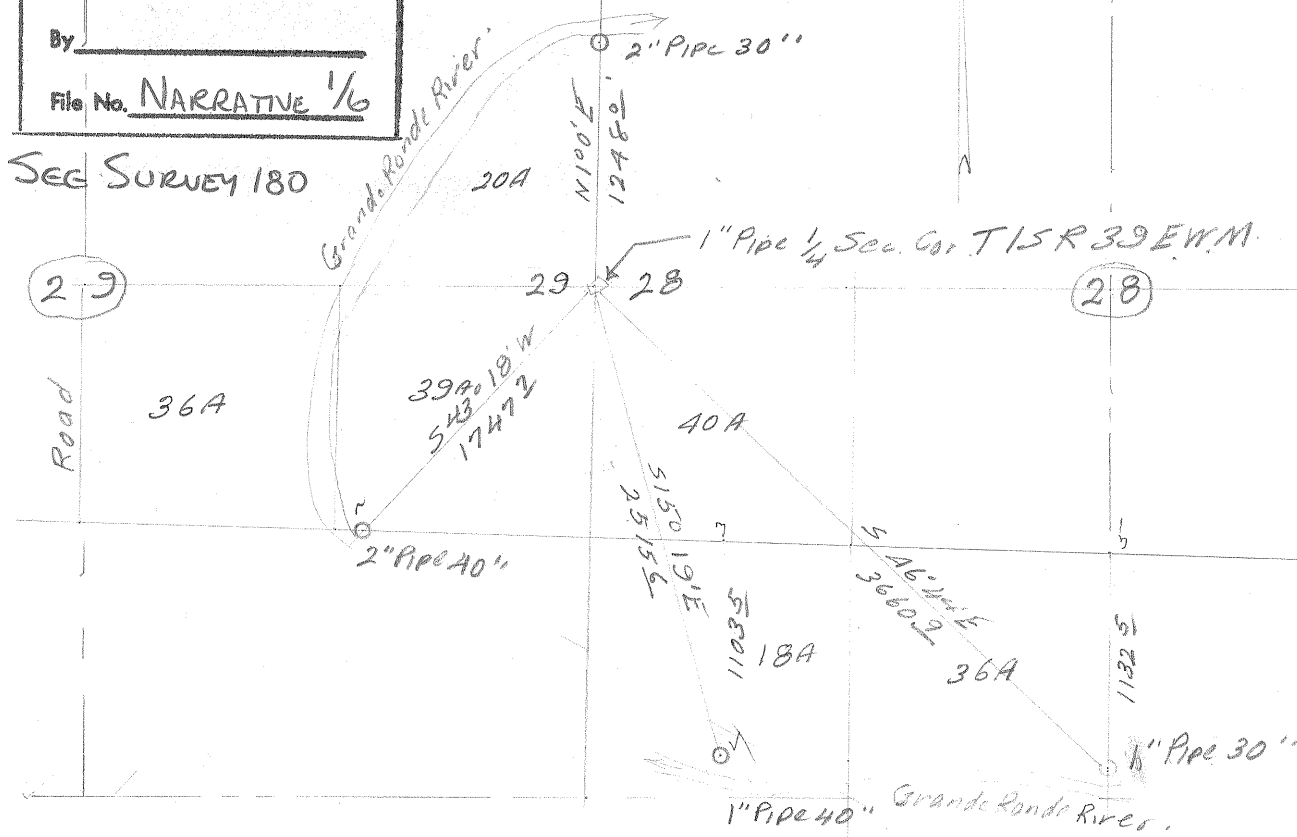

I, S.B. Morgan of La Grande, Oregon, do hereby certify that this map was made from notes taken during an actual survey made by me on Sept. 23, 1956 that the monuments shown on this map are 1 inch pipe for $\frac{1}{4}$ Sec. Cor. for Sec. 28 + 29 T15R39EWM. N1°0'E, 1248.0 ft. 2" Pipe 30 in., 543°18'W 1747.7 ft. 2 in. pipe 40 in., 515°19'E 2515.6 ft. 1 in pipe 40 in. 546°44'E 3660.9 ft. 1 in pipe 30 in.

S.B. Morgan

Oregon State Highway Commission

TRAVERSE SHEET

County Section Calculated by

Highway Line Sheet No. Checked by

STATE PRINTING DEPT.

STATION	CURVE DATA		Tan.	Sub. Tan.	P. I. to P. I.	Calculated Course	Cosine	Sine	LATITUDE		DEPARTURE		CO-ORDINATES		
	Degree	Angle							+ N.	- S.	+ E.	- W.	Lat.	Dep.	
#1						1747 \angle 543°18'W	7277728	6858184	127193		119860	5000.00	5000.00		
2						1883 \downarrow 588°27'E	0270493	9996341	5094	188241		372807	380140		
3						11035 510 W	9998477	0174824	110333		1926	367713	568381		
4												257380	566455		
5						1992 \uparrow 588°27'E	0270493	9996341	5391	199217		367713	568381		
6						11325 50°30'W	9996619	0087265	113212		988	362322	767598		
												249110	766610		

UNION COUNTY SURVEYOR

Date Received _____

Date Filed 3-4-86

By _____

File No. NARRATIVE 1/6

SEE SURVEY 180

#1 - 4	Lat	Dep.
	5000.00	5664.55
	2573.80	5000.00
	<u>2426.26</u>	<u>664.55</u>

Bearing-Tan. .2739057 - 515°19'E
 Length - 2515.58

#1 - 6	Lat	Dep.
	5000.00	7666.10
	2491.10	5000.00
	<u>2508.9</u>	<u>2666.1</u>

Bearing Tan. 1.0626569 S46°44'20"E
 Length 3660.9

T15R39EWM

UNION COUNTY
SURVEYOR

Date Received _____

Date Filed 3-4-96

By _____

File No. #180

NEGATIVE DIAGRAM
1/6

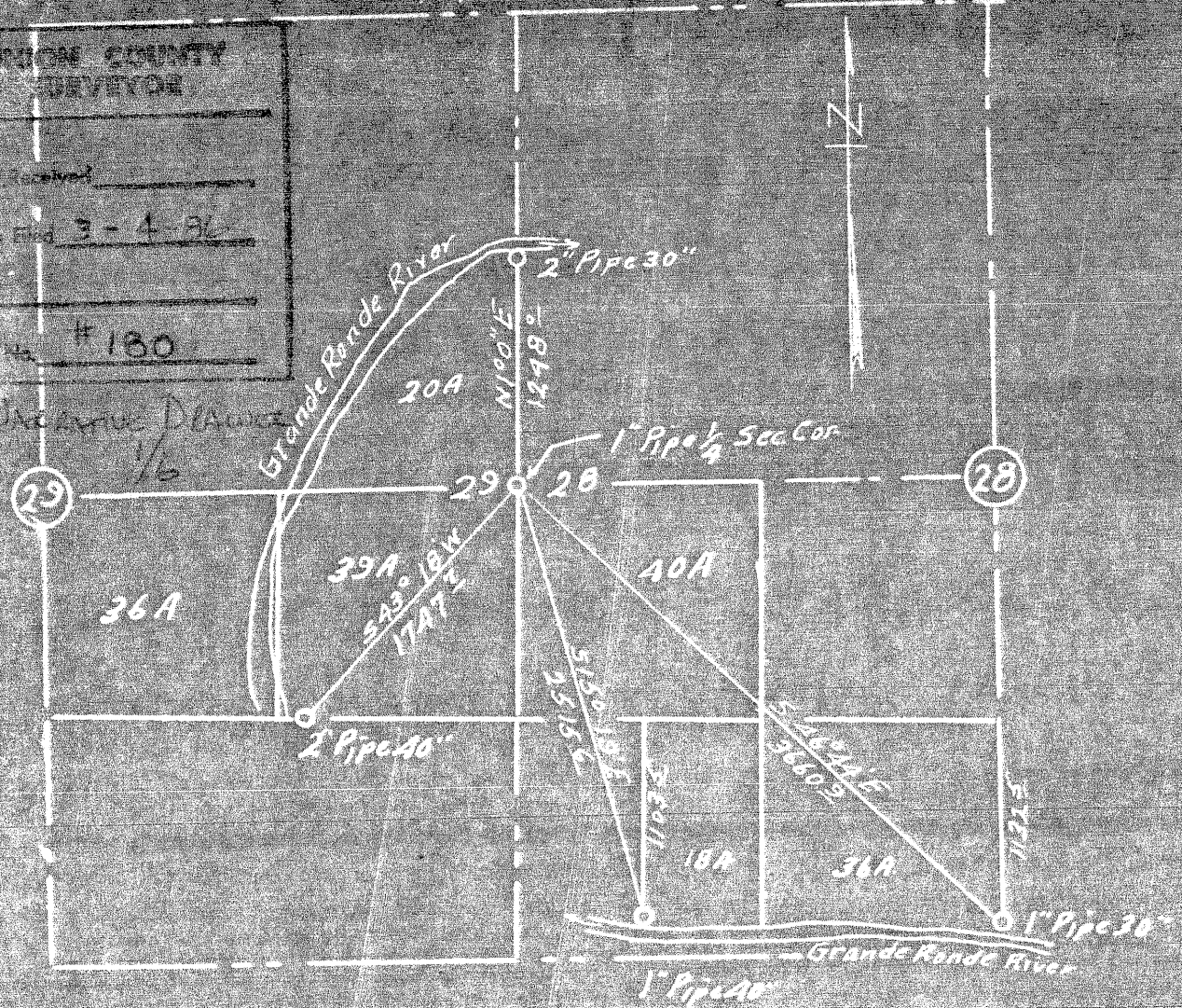

I, S.B. Morgan of LaGrande, Oregon, do hereby certify that this map was made from notes taken during an actual survey made by me on Sept. 23, 1956 that the monuments shown on this map are:
 1/2 in. pipe for 1/2 Sec. Cor. for Sec. 28 & 29 T15R39EWM.
 N1°0'E, 1248.0 ft 2" Pipe 30 in., S43°18'W 1747.7 ft.
 2 in. pipe, 40 in., S15°19'E 2515.6 ft. 1 in. pipe 40 in., S46°44'E 3660.9 ft. 1 in. pipe 30 in.

S.B. Morgan