

UNION COUNTY SURVEYOR	
Date Received	_____
Date Filed	<u>3-3-86</u>
By	<u>G. LANGLITZ, DEPUTY</u>
File No.	<u>No 161</u>

SEE NARRATIVE DRAWER 1/4 FIELD NOTES

of
Sections 17, 18, and 19, T. 1 N., R. 40 E.,
W. M., Oregon.

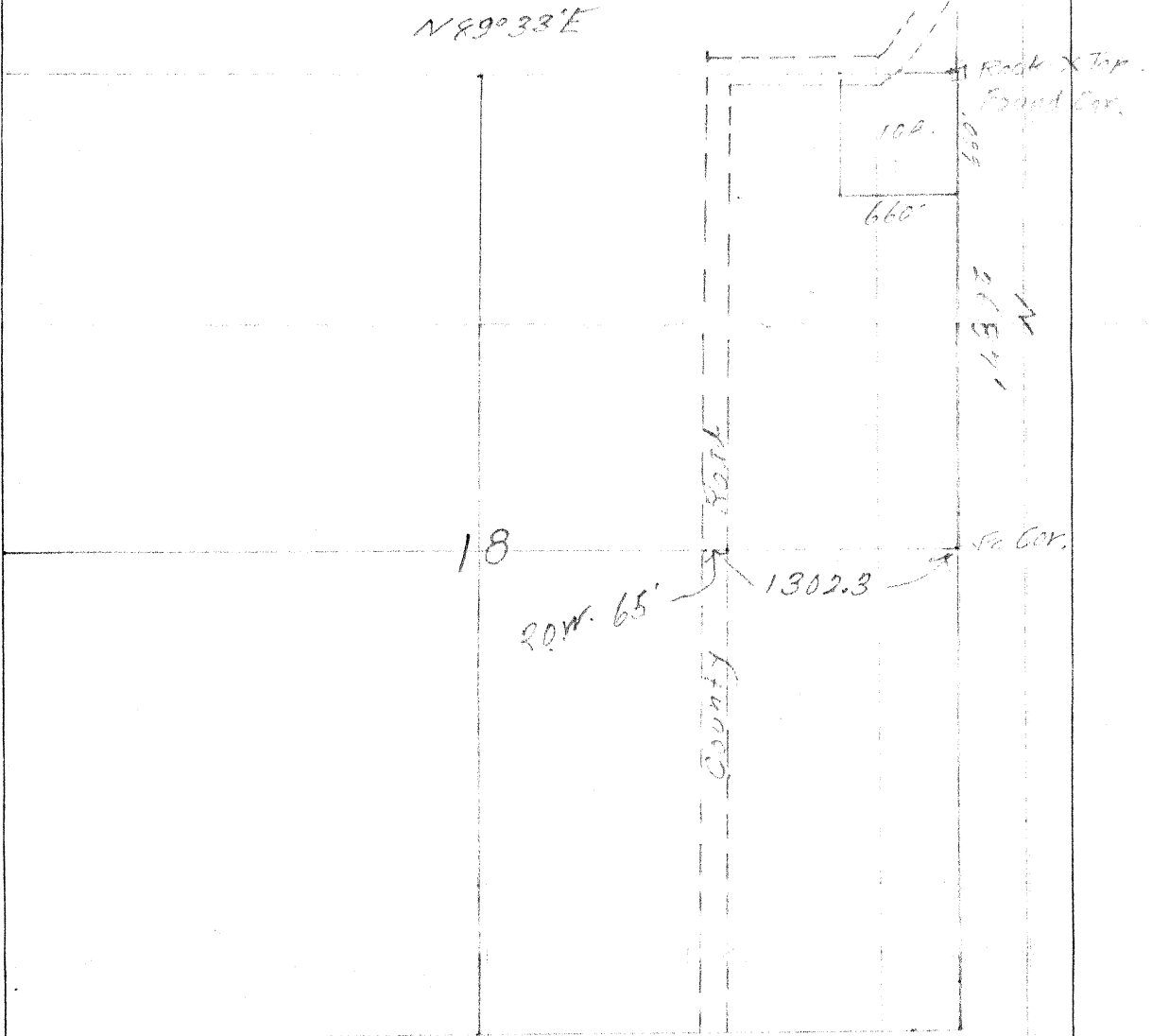

Located 4 Corners NE 10A in Sec 18
 Var. 21° E
 July 25, 1937 Begin at NE Cor of
 Sec. 18, T1N R40E W.M. S 660' Thence S 89° 33' W
 660' Thence N 660' Thence N 89° 33' E 660' To the
 Point of Beginning. Work done for Ed Brugger.

[Signature]
 County Surveyor.