

**BASIS OF BEARINGS**

Forward bearing from the Southwest corner of the Northeast 1/4 of Section 35 to the Southeast corner of the Northeast 1/4 of Section 35, Township 3 South, Range 36 East of the Willamette Meridian, being North 88°25'28" East, based on GPS Observations

**REFERENCE MATERIAL**

Forest Service Corner Records  
 Union County Monumentation Records  
 Union County Surveyor Records;  
 BLM Survey By A. Joseph Garrison Dated May 3, 1957  
 Survey No. 042-1982  
 Survey No. 011-1989  
 Survey No. 027-1996

**LEGEND**

- Found 3 1/2" brass cap as per Union County monumentation records (unless otherwise noted)
- ⊕ Found 2 1/2" brass cap as per Union County monumentation records (unless otherwise noted)
- ⊙ Found 2 1/2" aluminum monument as per Union County monumentation records (unless otherwise noted)
- ⊙ Set monument 5/8"x 30" iron pin with plastic cap marked L.S. 101724
- ( ) Record information of survey number 042-1982
- [ ] Record information of survey number 011-1989
- { } Record information of survey number 027-1996
- / / Record information of GLO contract number 201 by John A. Hurlburt

**NARRATIVE**

This survey was performed to meet the requirements of the Right-of-Way Marking Plan for the Boardman to Hemingway Transmission Line Project. The purpose of this survey was to monument the Idaho Power Company Right-of-Way where it enters and exits United States Forest Service (USFS) lands within Sections 21, 26, 27, 28, 34, and 35, Township 3 South, Range 36 East, W.M., and Section 1, Township 3 South, Range 36 East, W.M., Union County, Oregon.

During the course of this survey, numerous monuments were recovered, including those set during Union County Surveys No. 042-1982, 011-1989, and 027-1996, as well as monuments referenced in Corner Records.

All monuments found during the survey were accepted as representing their respective corner positions. These recovered monuments were determined to be consistent with record information and were held as controlling evidence of the United States Forest Service boundary.

Using the said monuments as the basis for boundary control, the intersections of the Idaho Power Company Right-of-Way with the USFS boundary were identified. In accordance with the Right-of-Way Marking Plan, 5/8-inch by 30-inch iron rods with plastic caps were set at appropriate locations to monument these intersections and to provide additional delineation along the Right-of-Way corridor.

All monumentation shown hereon reflects field-observed evidence and record data as depicted on the accompanying Right-of-Way Boundary Monumentation Map

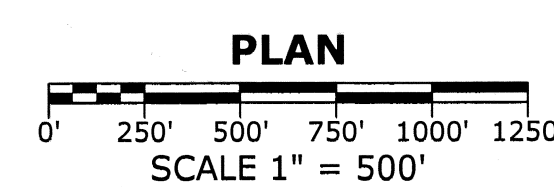
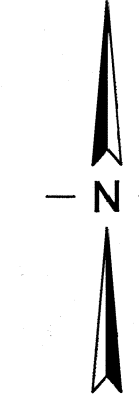
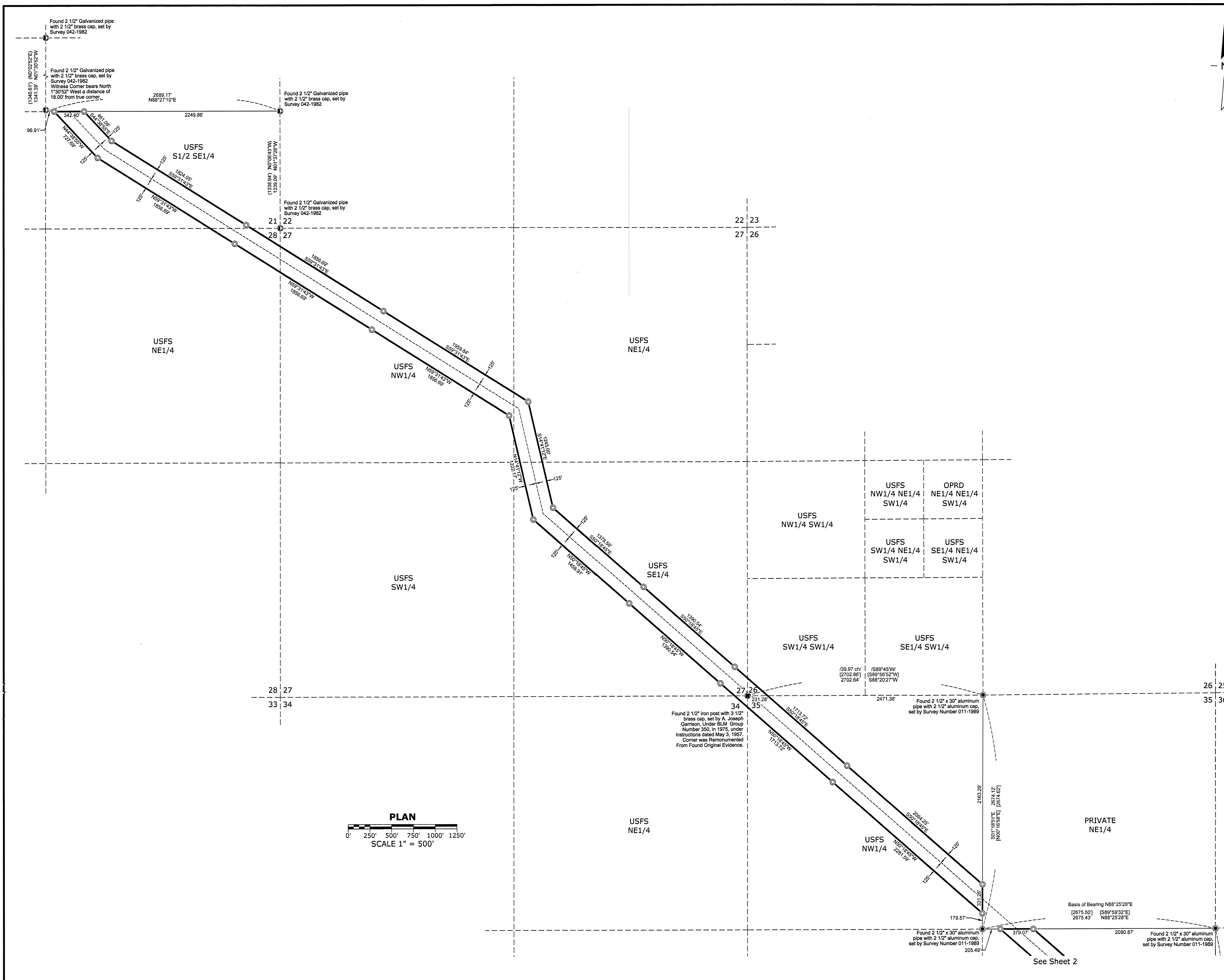

UNION COUNTY SURVEYOR

Date Received 6/2/25

Date Filed 6/2/25

By [Signature]

File No. 025-2026

6/2/26

REGISTERED PROFESSIONAL LAND SURVEYOR

[Signature]

OREGON

March 12, 2024

VICKI J. KLEMM

101724.3

EXPIRATION DATE: 6/30/27

**RIGHT OF WAY BOUNDARY MONUMENTATION MAP**  
 SECTIONS 21, 26, 27, 28, 34 AND 35  
 T.2S., R.36E., W.M.  
 SECTION 1  
 T.3S., R.36E., W.M.  
 UNION COUNTY, OREGON

**PHASOR USA, LLC**

Client: Idaho Power Company

Date: May 28, 2026

PC: FTW - DR. YID - CK - VK

Job No.: QSI3123-5

Revision No.: 0

Address: 2574 S Beverly St Suite 108A, Boise, Idaho, 83709, Office: 208.626.6396

Scale: As Shown

Sheet: 1 of 2

Dwg Name: QSI3123-5 - 95-2 TO 99-1-RO-GRID

See Sheet 2

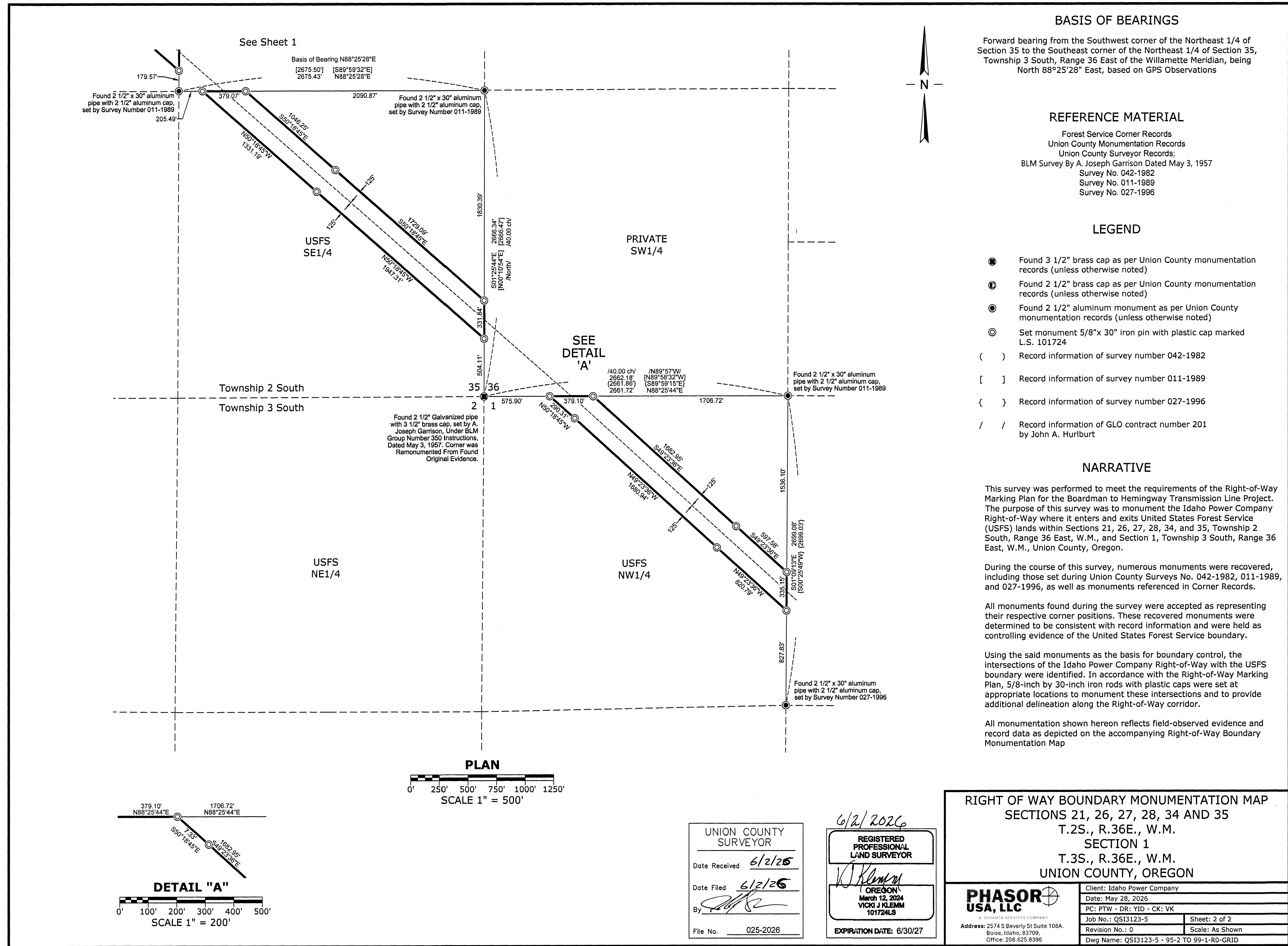

**BASIS OF BEARINGS**

Forward bearing from the Southwest corner of the Northeast 1/4 of Section 35 to the Southeast corner of the Northeast 1/4 of Section 35, Township 3 South, Range 36 East of the Willamette Meridian, being North 88°25'28" East, based on GPS Observations

**REFERENCE MATERIAL**

Forest Service Corner Records  
 Union County Monumentation Records  
 Union County Surveyor Records  
 BLM Survey By A. Joseph Garrison Dated May 3, 1957  
 Survey No. 042-1982  
 Survey No. 011-1989  
 Survey No. 027-1996

**LEGEND**

- Found 3 1/2" brass cap as per Union County monumentation records (unless otherwise noted)
- ⊙ Found 2 1/2" brass cap as per Union County monumentation records (unless otherwise noted)
- ⊙ Found 2 1/2" aluminum monument as per Union County monumentation records (unless otherwise noted)
- ⊙ Set monument 5/8"x 30" iron pin with plastic cap marked L.S. 101724
- ( ) Record information of survey number 042-1982
- [ ] Record information of survey number 011-1989
- { } Record information of survey number 027-1996
- / / Record information of GLO contract number 201 by John A. Hurlburt

**NARRATIVE**

This survey was performed to meet the requirements of the Right-of-Way Marking Plan for the Boardman to Hemingway Transmission Line Project. The purpose of this survey was to monument the Idaho Power Company Right-of-Way where it enters and exits United States Forest Service (USFS) lands within Sections 21, 26, 27, 28, 34, and 35, Township 2 South, Range 36 East, W.M., and Section 1, Township 3 South, Range 36 East, W.M., Union County, Oregon.

During the course of this survey, numerous monuments were recovered, including those set during Union County Surveys No. 042-1982, 011-1989, and 027-1996, as well as monuments referenced in Corner Records.

All monuments found during the survey were accepted as representing their respective corner positions. These recovered monuments were determined to be consistent with record information and were held as controlling evidence of the United States Forest Service boundary.

Using the said monuments as the basis for boundary control, the intersections of the Idaho Power Company Right-of-Way with the USFS boundary were identified. In accordance with the Right-of-Way Marking Plan, 5/8-inch by 30-inch iron rods with plastic caps were set at appropriate locations to monument these intersections and to provide additional delineation along the Right-of-Way corridor.

All monumentation shown hereon reflects field-observed evidence and record data as depicted on the accompanying Right-of-Way Boundary Monumentation Map

**RIGHT OF WAY BOUNDARY MONUMENTATION MAP**  
 SECTIONS 21, 26, 27, 28, 34 AND 35  
 T.2S., R.36E., W.M.  
 SECTION 1  
 T.3S., R.36E., W.M.  
 UNION COUNTY, OREGON

UNION COUNTY  
 SURVEYOR  
 Date Received 6/2/26  
 Date Filed 6/2/26  
 By [Signature]  
 File No. 025-2026

6/2/2026  
 REGISTERED  
 PROFESSIONAL  
 LAND SURVEYOR  
 OREGON  
 March 12, 2024  
 VICKI J. KLEMM  
 101724LS  
 EXPIRATION DATE: 6/30/27

PHASOR USA, LLC  
 A HOKIYATA SERVICES COMPANY  
 Address: 2574 S Beverly St Suite 108A  
 Boise, Idaho, 83709  
 Office: 208.626.8396  
 Client: Idaho Power Company  
 Date: May 28, 2026  
 PC: PTW - DR: YID - CK: VK  
 Job No.: QSI3123-5  
 Revision No.: 0  
 Scale: As Shown  
 Sheet: 2 of 2  
 Dwg Name: QSI3123-5 - 95-2 TO 99-1-RO-GRID