

BASIS OF BEARING

Forward bearing as published by the U.S.C.
and G.S. from Δ COLLEGE to Δ VALLEY
Dated 1946.

SCALE: 1" = 40'

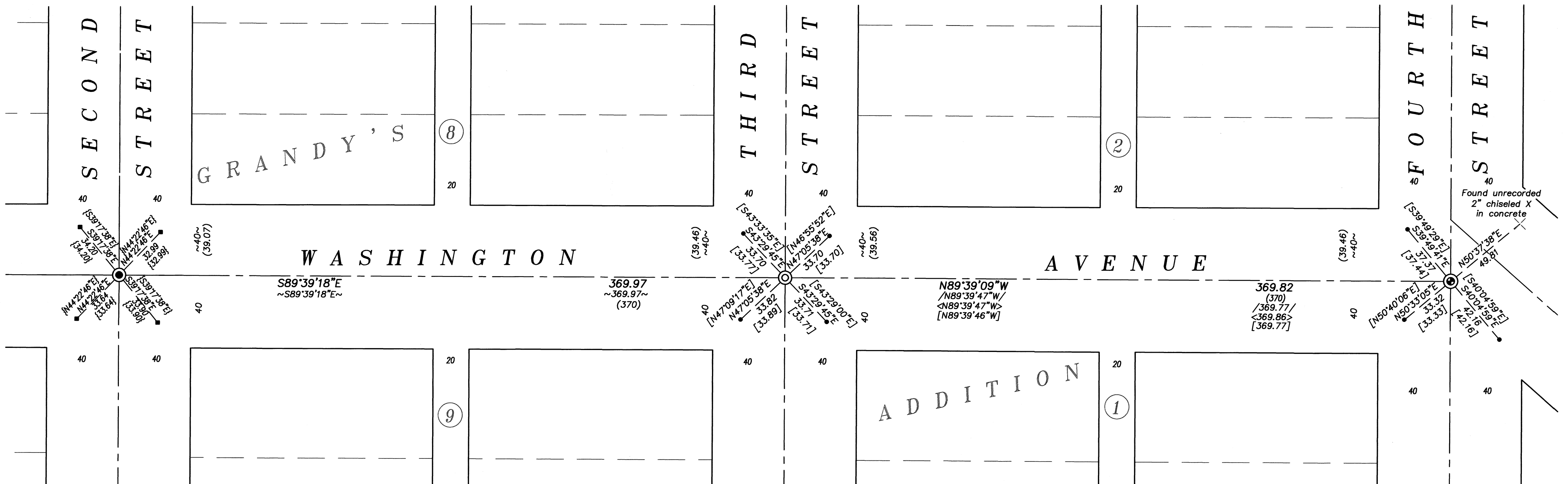

LEGEND

NARRATIVE

This survey was done at the request of Kyle Carpenter, City of La Grande public works director. Mr. Carpenter wanted to set centerline monuments following a paving project. I recover and tie lead plugs and monuments as shown. The intersection of 3rd and Washington as per lead plug references. I show intersections to the West and East for reference. I find no unusual conditions with this survey.

REGISTERED
PROFESSIONAL
LAND SURVEYOR

OREGON
JUNE 2, 2010
JEFFREY S. HSU
83571

Renewal Date: June 30, 2027

- ⊙ Found metal box with nail in concrete as per Survey 39-77
- ⊙ Found 2" brass disk marked "BAGETT GRIFFITH AND BLACKMAN" set in concrete by Survey 004-2022
- Found brass screw in lead plug for intersection reference set by Survey 18-89
- Found brass screw in lead plug with brass washer marked "OPLS 83571" set by Survey 004-2022
- ⊗ Found unrecorded 2" chiseled X in concrete curb
- ⊙ Found brass screw in lead, set 5/8" x 30" iron rod with 2 1/2" brass cap marked "BAGETT GRIFFITH AND BLACKMAN" in collar of concrete
- Centerline
- () Record information of Survey Number 18-89 (1922 Monumentation of La Grande)
- < > Record information as per Survey Number 39-77
- / / Record information as per Survey Number 37-81
- [] Record information as per Survey Number 019-2010
- ~ ~ Record information as per Survey Number 013-2014
- { } Record information as per Survey Number 004-2022

REFERENCE MATERIAL

- Survey Number 18-89, 1922 Remonumentation of La Grande
- Plat of Grandy's Addition to La Grande Survey Number 73
- Survey Number 39-64
- Survey Number 63-73
- Survey Number 18-68
- Survey Number 14-76
- Survey Number 28-77
- Survey Number 39-77
- Survey Number 39-77
- Survey Number 37-81
- Survey Number 012-1996
- Survey Number 019-2010
- Survey Number 013-2014
- Survey Number 004-2022

UNION COUNTY SURVEYOR	
Date Received	5/12/26
Date Filed	5/12/26
By	<i>[Signature]</i>
File No.	020-2026

BAGETT, GRIFFITH & BLACKMAN 2006 Adams Avenue, LaGrande, Oregon Map of Survey	
Monumentation of Washington Ave. from Second Ave to Fourth Ave. City of La Grande	
UNION COUNTY, OREGON	
SURVEYED FOR	City of La Grande
SURVEYED BY	J. S. H.
Scale: 1" = 40'	Drawn by: K. A. T. Apr. 2026

SURVEY NUMBER 020-2026