

BASIS OF BEARINGS

Forward bearing from the Southeast corner of the Southeast 1/4 of Section 7 to the Northeast corner of the Southeast 1/4 of Section 7, Township 2 South, Range 36 East of the Willamette Meridian, being North 01°15'40" West, based on GPS Observations

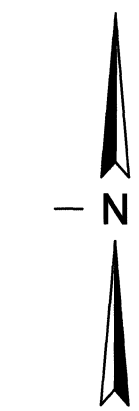

REFERENCE MATERIAL

Forest Service Corner Records
 Union County Monumentation Records
 Deed from Mount Emily Lumber Company to United States of America, dated February 13, 1935, recorded February 25, 1935, Book 94, Page 597, Deed Records, Union County, Oregon
 Union County Surveyor Records;
 Survey No. 047-1980
 Survey No. 042-1982
 Survey No. 043-1985

LEGEND

- Found 3" brass cap on 2 1/2"x30" galvanized pipe set by P.L.S. 381
- ⊙ Found 2 1/2" brass cap on 2 1/2"x30" iron pipe set by survey number 047-1980
- Ⓜ Found 2 1/2" brass cap on 2 1/2"x30" galvanized pipe set by survey number 042-1982
- ⊙ Set 5/8" x 30" iron pin with plastic cap marked L.S. 101724
- ⊙1 Set 5/8" x 24" iron pin with plastic cap marked L.S. 101724
- () Record information of survey number 047-1980
- [] Record information of survey number 042-1982

NARRATIVE

This survey was performed to meet the requirements of the Right-of-Way Marking Plan for the Boardman to Hemingway Transmission Line Project. The purpose of this survey was to monument the Idaho Power Company Right-of-Way where it enters and exits public lands, as required by said Right-of-Way Marking Plan.

During the course of this survey, monuments from Union County Survey No. 042-1982 and Union County Survey No. 047-1980 were found in place and were determined to have been locally accepted as representing the United States Forest Service boundary. In addition, the East Quarter Corner of Section 7, Township 2 South, Range 36 East, Willamette Meridian, originally set in 1970 by P.L.S. 381 and later tied by P.L.S. 991 in 1995, was found and accepted as a controlling monument depicting the United States Forest Service boundary.

Using the above-described monuments as controlling evidence of the boundary line, 5/8-inch by 30-inch iron rods with plastic caps were set at locations between the intersections of the United States Forest Service boundary and the Idaho Power Company Right-of-Way. Additional monuments of the same type and material were established along the Right-of-Way in order to comply with the monumentation requirements of the Right-of-Way Marking Plan.

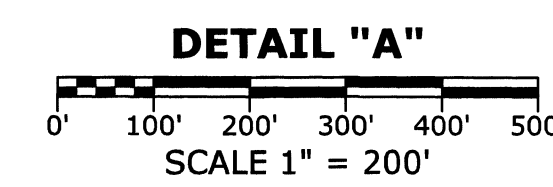
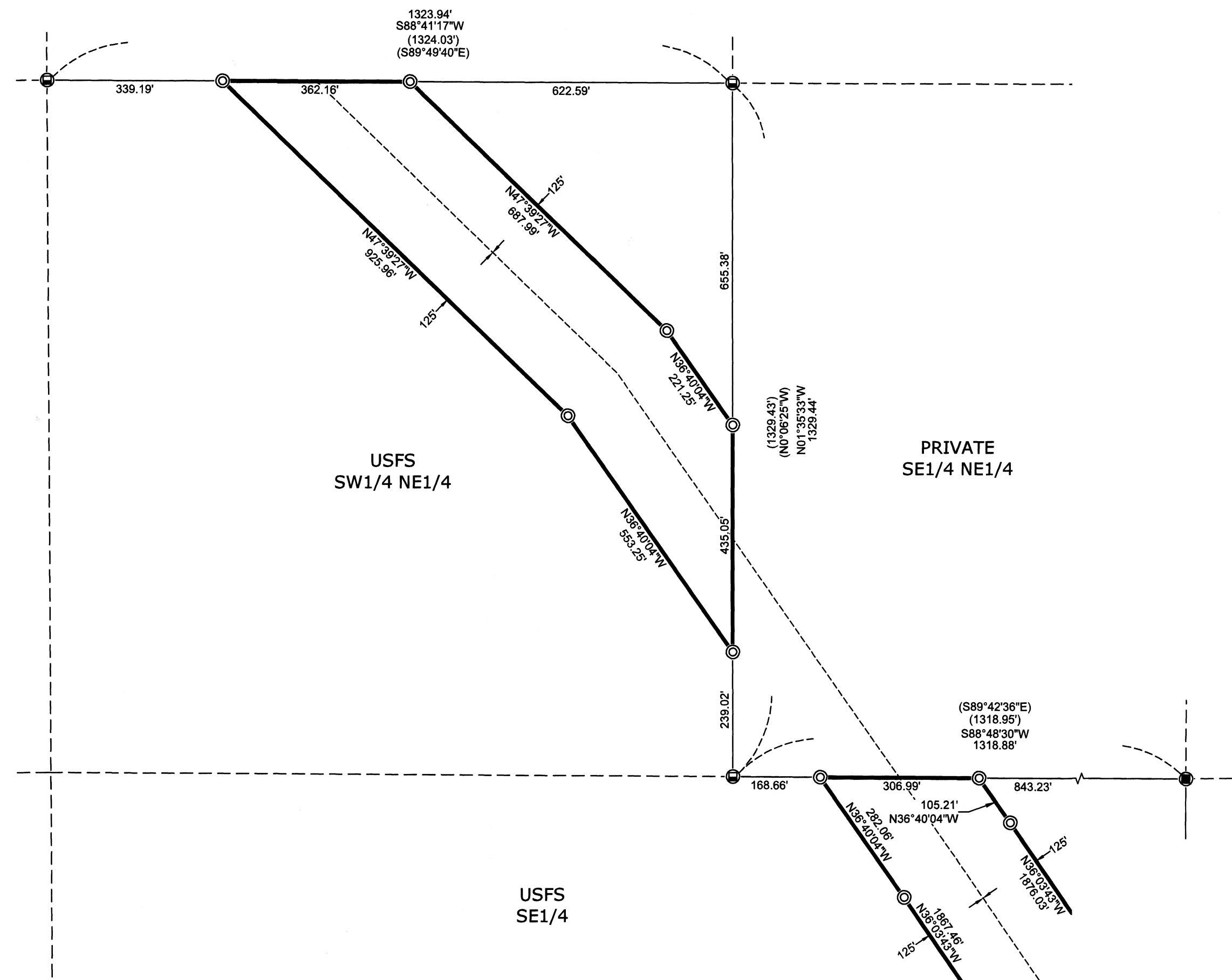
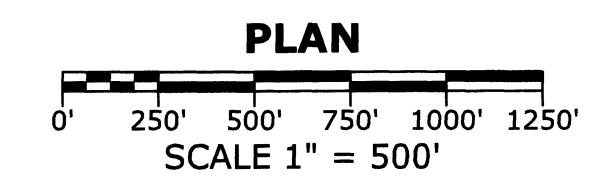
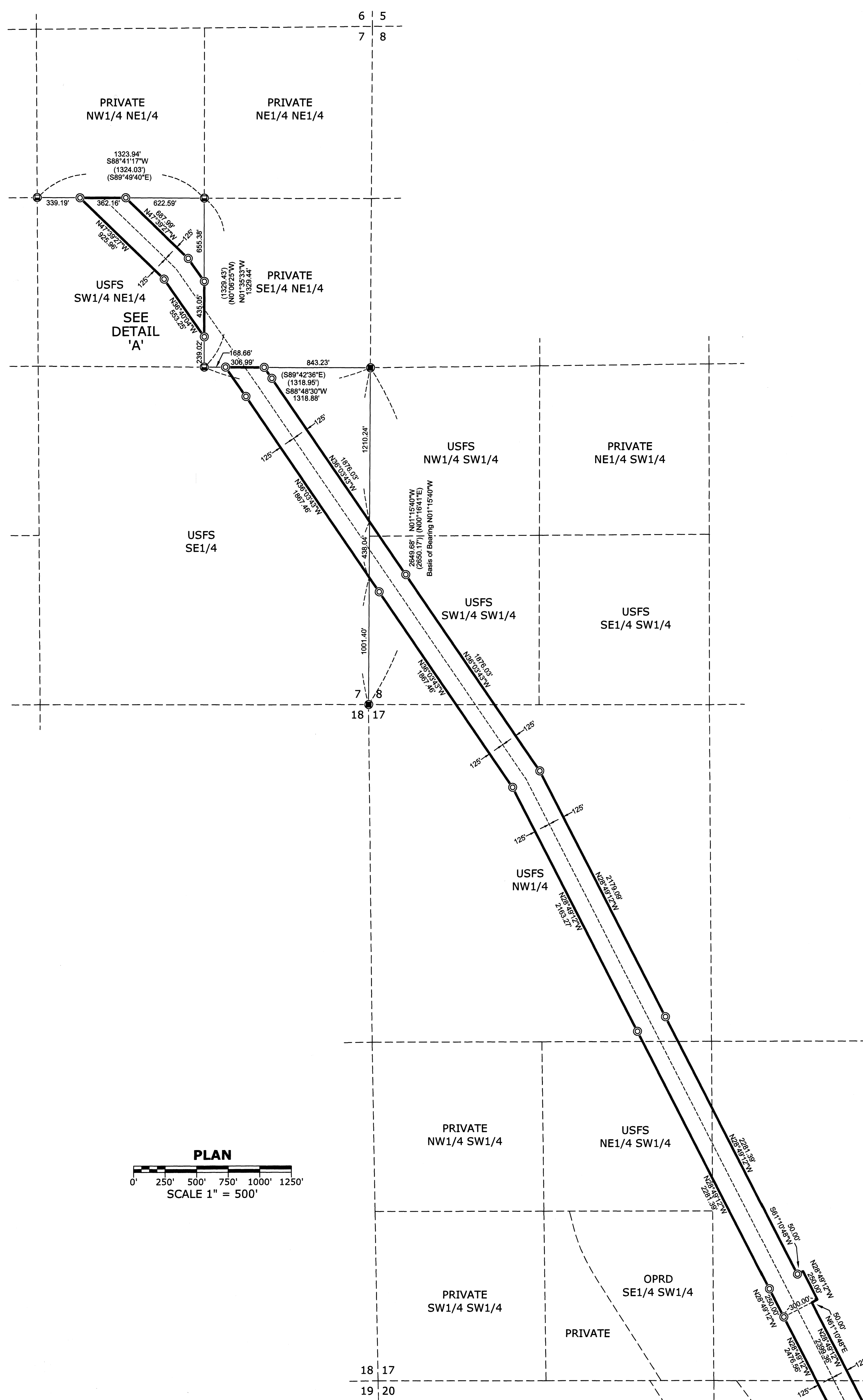

UNION COUNTY SURVEYOR
 Date Received 4/30/26
 Date Filed 4/30/26
 By [Signature]
 File No. 013-2026

4/30/26
 REGISTERED PROFESSIONAL LAND SURVEYOR
 [Signature]
 OREGON
 March 12, 2024
 VCSU 110.E&M
 101724LS
 EXPIRATION DATE: 6/30/27

RIGHT OF WAY BOUNDARY MONUMENTATION MAP
 SECTIONS 7, 8, 17, 20 AND 21
 T.2S., R.36E., W.M.
 UNION COUNTY, OREGON
 Client: Idaho Power Company
 Date: April 28, 2026
 PC: PTW - DR: YID - CK: VK
 Job No.: Q513123-5 Sheet: 1 of 2
 Revision No.: 0 Scale: As Shown
 Dwg Name: Q513123-5 - 92-1 TO 95-1-R0-GR1D

PHASOR USA, LLC
 A QUANTA SERVICES COMPANY
 Address: 2574 S Beverly St Suite 108A, Boise, Idaho, 83709, Office: 208.626.8396

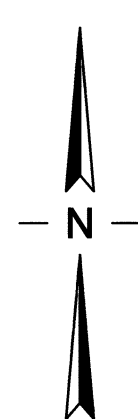
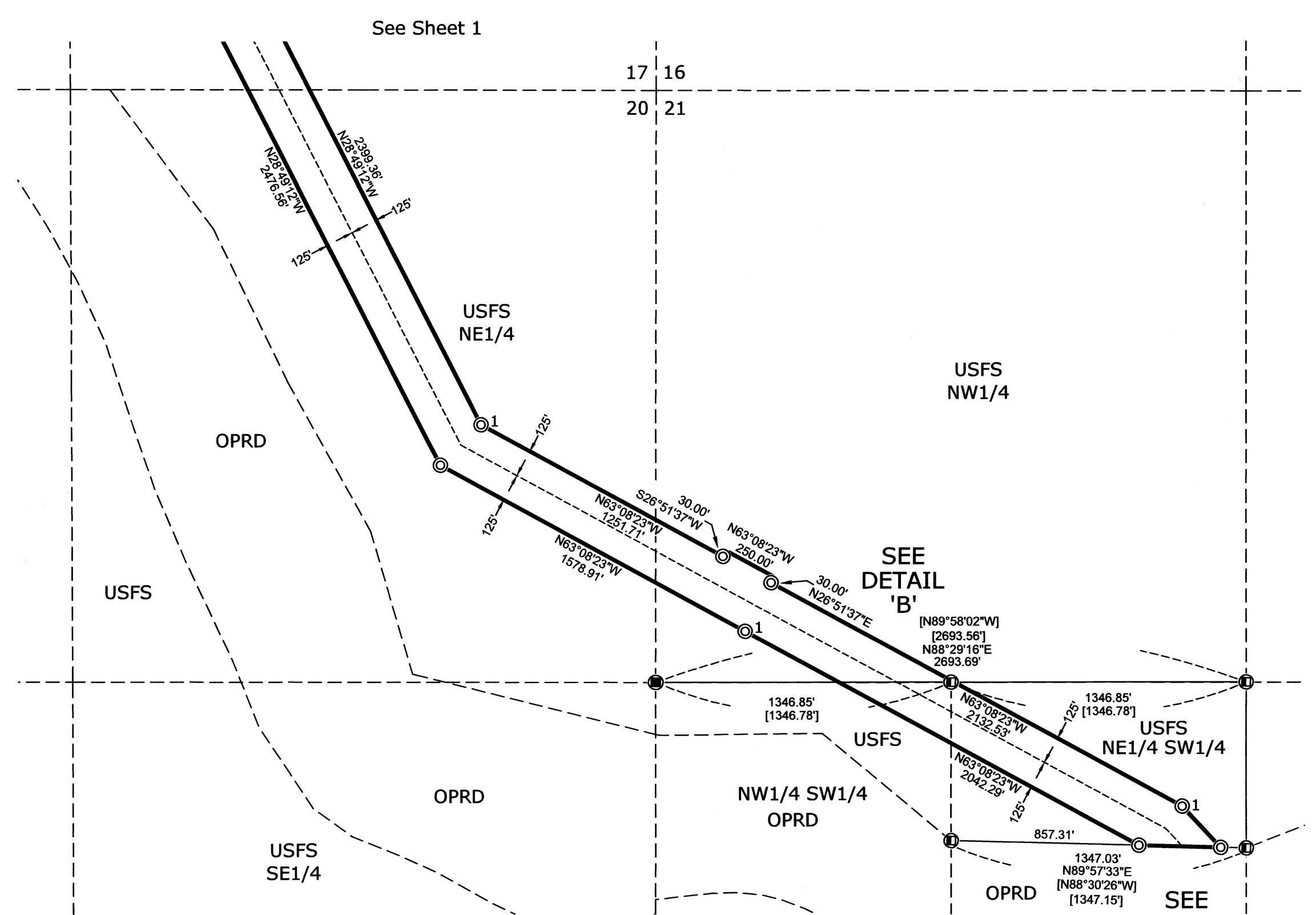

BASIS OF BEARINGS

Forward bearing from the Southeast corner of the Southeast 1/4 of Section 7 to the Northeast corner of the Southeast 1/4 of Section 7, Township 2 South, Range 36 East of the Willamette Meridian, being North 01°15'40" West, based on GPS Observations

REFERENCE MATERIAL

Forest Service Corner Records
 Union County Monumentation Records
 Deed from Mount Emily Lumber Company to United States of America, dated February 13, 1935, recorded February 25, 1935, Book 94, Page 597, Deed Records, Union County, Oregon
 Union County Surveyor Records;
 Survey No. 047-1980
 Survey No. 042-1982
 Survey No. 043-1995

LEGEND

- Found 3" brass cap on 2 1/2"x30" galvanized pipe set by P.L.S 381
- ⊕ Found 2 1/2" brass cap on 2 1/2"x30" iron pipe set by survey number 047-1980
- Ⓜ Found 2 1/2" brass cap on 2 1/2"x30" galvanized pipe set by survey number 042-1982
- ⊙ Set 5/8" x 30" iron pin with plastic cap marked L.S. 101724
- ⊙1 Set 5/8" x 24" iron pin with plastic cap marked L.S. 101724
- () Record information of survey number 047-1980
- [] Record information of survey number 042-1982

NARRATIVE

This survey was performed to meet the requirements of the Right-of-Way Marking Plan for the Boardman to Hemingway Transmission Line Project. The purpose of this survey was to monument the Idaho Power Company Right-of-Way where it enters and exits public lands, as required by said Right-of-Way Marking Plan.

During the course of this survey, monuments from Union County Survey No. 042-1982 and Union County Survey No. 047-1980 were found in place and were determined to have been locally accepted as representing the United States Forest Service boundary. In addition, the East Quarter Corner of Section 7, Township 2 South, Range 36 East, Willamette Meridian, originally set in 1970 by P.L.S. 381 and later tied by P.L.S. 991 in 1995, was found and accepted as a controlling monument depicting the United States Forest Service boundary.

Using the above-described monuments as controlling evidence of the boundary line, 5/8-inch by 30-inch iron rods with plastic caps were set at locations between the intersections of the United States Forest Service boundary and the Idaho Power Company Right-of-Way. Additional monuments of the same type and material were established along the Right-of-Way in order to comply with the monumentation requirements of the Right-of-Way Marking Plan.

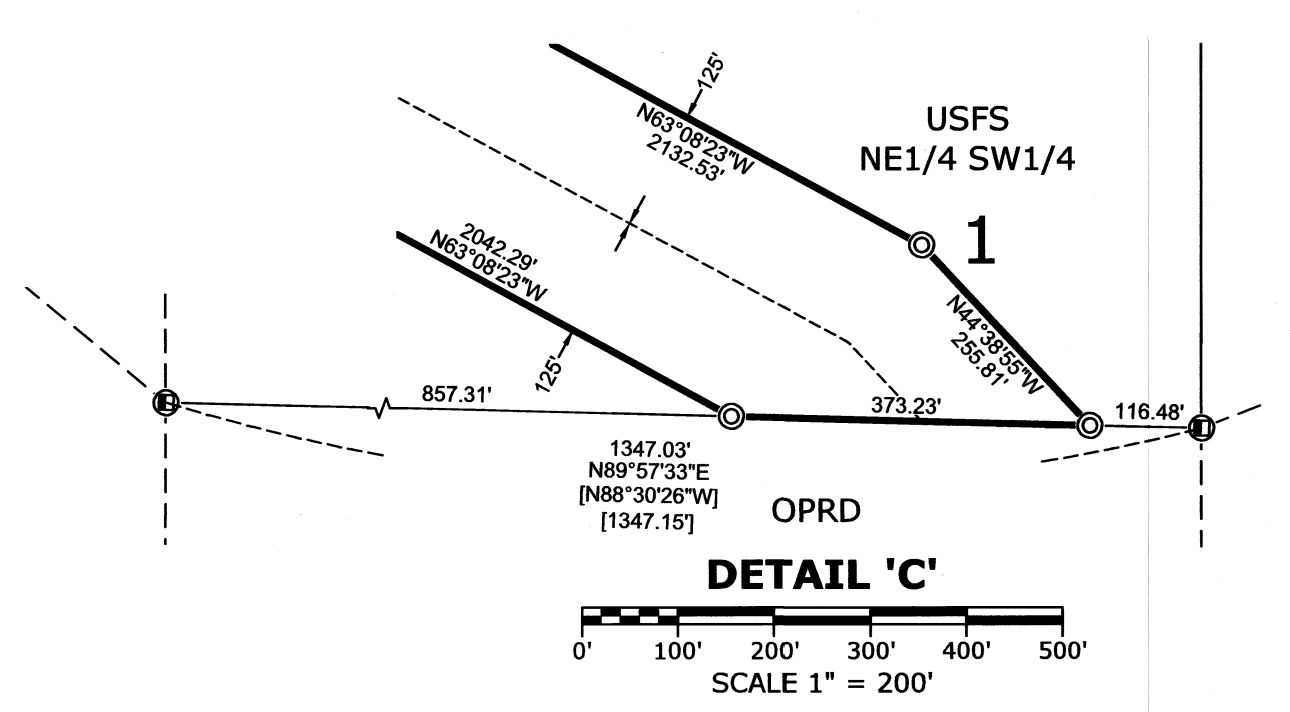
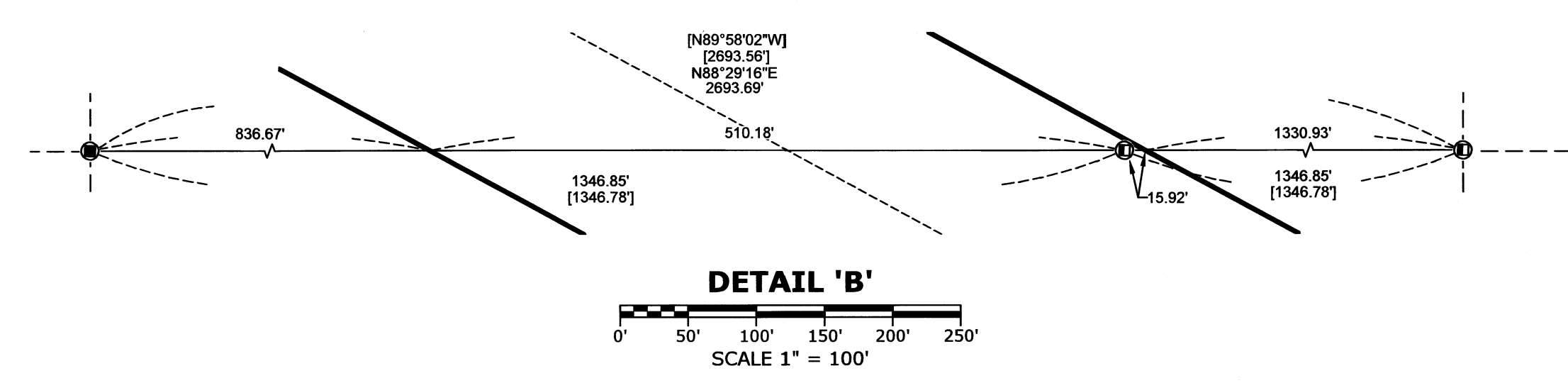

UNION COUNTY SURVEYOR

Date Received 4/30/26

Date Filed 4/30/26

By [Signature]

File No. 013-2026

4/30/26

REGISTERED PROFESSIONAL LAND SURVEYOR

[Signature]

OREGON

March 12, 2024

VICKI J KLEMM

101724LS

EXPIRATION DATE: 6/30/27

RIGHT OF WAY BOUNDARY MONUMENTATION MAP	
SECTIONS 7, 8, 17, 20 AND 21	
T.2S., R.36E., W.M.	
UNION COUNTY, OREGON	
Client: Idaho Power Company	
Date: April 28, 2026	
PC: PTW - DR: YID - CK: VK	
Job No.: QSI3123-5	Sheet: 2 of 2
Revision No.: 0	Scale: As Shown
Dwg Name: QSI3123-5 - 92-1 TO 95-1-R0-GRID	