

BASIS OF BEARING

Forward bearing as published by the U.S.C.
and G.S. from Δ COLLEGE to Δ VALLEY
Dated 1946.

SCALE: 1" = 40'

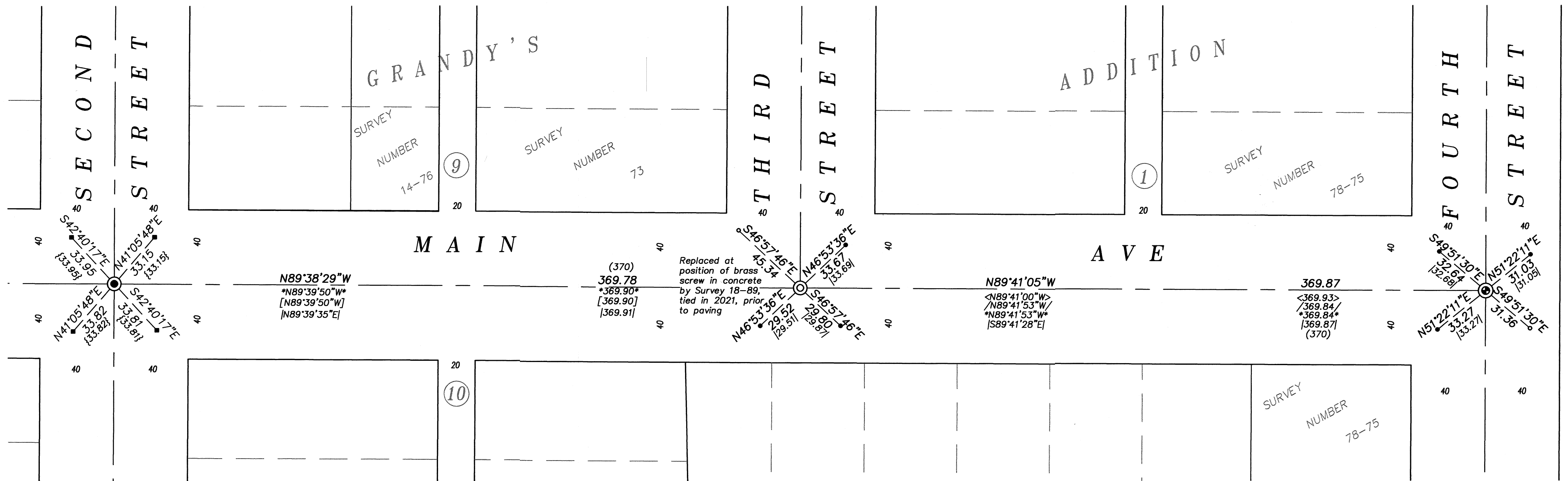

NARRATIVE

This survey was done at the request of Kyle Carpenter, City of La Grande public works director. Mr. Carpenter wanted to set centerline monuments following a paving project. I recover and tie lead plugs and monuments as shown in summer of 2021, prior to paving. The intersection of 3rd and Main Street is placed as per those ties. I show intersections to the West and East for reference. I find no other unusual conditions with this survey.

REGISTERED
PROFESSIONAL
LAND SURVEYOR

OREGON
JUNE 2, 2010
JEFFREY S. HSU
83571

Renewal Date: June 30, 2025

LEGEND

- ⊙ Found metal box with nail in concrete as per Survey 39-77
- ⊙ Found 2" brass disk marked "BAGETT GRIFFITH AND BLACKMAN" set in concrete, set by Survey 004-2022
- Found brass screw in lead plug for intersection reference, set by Survey 18-89 (1922 monumentation of La Grande)
- Found brass screw in lead plug with brass washer marked "OPLS 83571" set by Survey 004-2022
- ⊙ Found lead plug with brass screw set by Survey 18-89 (1922 monumentation of La Grande) prior to paving. Reset with a 2" brass cap marked "BAGETT GRIFFITH AND BLACKMAN" in concrete
- Set brass screw in lead plug with brass washer marked "OPLS 83571"
- — — Centerline
- () Record information of Survey Number 18-89 (1922 Monumentation of La Grande)
- < > Record information as per Survey Number 39-77
- / / Record information as per Survey Number 36-84
- * * Record information as per Survey Number 13-82
- [] Record information as per Survey Number 14-76
- { } Record information as per Survey Number 004-2022
- | | Record information as per Survey Number 025-1995

REFERENCE MATERIAL

- Survey Number 18-89 (1922 Remonumentation of La Grande)
- Plat of Grandy's Addition to La Grande
- Survey Number 72
- Survey Number 73
- Survey Number 26-68
- Survey Number 18-68
- Survey Number 78-75
- Survey Number 16-63
- Survey Number 79-72
- Survey Number 39-77
- Survey Number 36-84
- Survey Number 13-82
- Survey Number 14-76
- Survey Number 004-2022
- Survey Number 025-1995

UNION COUNTY
SURVEYOR

Date Received 2/14/24

Date Filed 2/14/24

By [Signature]

File No. 005-2024

BAGETT, GRIFFITH & BLACKMAN
2006 Adams Avenue, LaGrande, Oregon
Map of Survey

Monumentation of Main Street
from Second Ave to Fourth Ave.
City of La Grande

UNION COUNTY, OREGON

SURVEYED FOR	City of La Grande
SURVEYED BY	J. S. H.
Scale: 1" = 40'	Drawn by: J. S. H. Feb. 2024

SURVEY NUMBER 005-2024