

BASIS OF BEARING

The West line of Section 13, Township 3 North, Range 39 East of the Willamette Meridian being North 0°15'26" East, as per Survey Number 017-2005

SCALE: 1"=300'

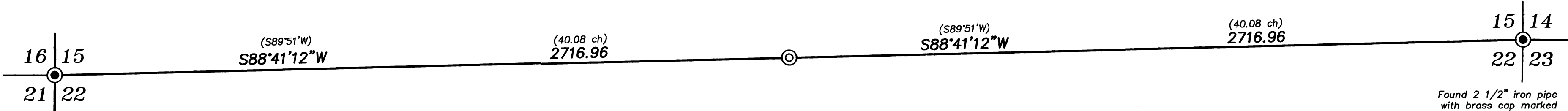

Found 2 1/2" iron pipe with brass cap marked as per Union County monumentation record 083-1994R

Found 2 1/2" iron pipe with brass cap marked as per Union County monumentation record 163-83R

LEGEND

- Found 2 1/2" iron pipe with 2 1/2" brass cap, marked as per Union County Monumentation records
- ⊙ Set 2 1/2" aluminum pipe with 3" aluminum cap marked as per Union County Monumentation record, filed separately

REFERENCE MATERIAL

Union County Monumentation Records
Survey Number 042-1994
Survey Number 017-2005

Field Notes of GLO contract no. 498, dated March 10, 1884, completed by F.W. Campbell

DEED REFERENCES

Microfilm Document Number 20134270
Microfilm Document Number 20134272

NARRATIVE

This survey was done at the request of Todd Kurtz, on behalf of Manulife Investment Management, land manager of the land within. Mr. Kurtz wanted the quarter corner common to sections 15 and 22 monumented. I recover the existing monuments as shown. I search for the quarter corner between Sections 15 and 22 and find an area that appears to have a long history of logging. I find no evidence of the original corner and place it at proportionate position as per BLM Manual of Instruction 2009. I find no unusual conditions with this survey.

REGISTERED
PROFESSIONAL
LAND SURVEYOR
[Signature]
OREGON
JUNE 2, 2010
JEFFREY S. HSU
83571

Renewal Date: June 30, 2025

UNION COUNTY
SURVEYOR
Date Received 10/18/23
Date Filed 10/18/23
By *[Signature]*
File No. 025-2023

[Signature] **BAGETT, GRIFFITH & BLACKMAN**
2006 Adams Avenue, LaGrande, Oregon
Map of Survey
Situate in Section 15 and 22, Township 3 North, Range 39 East of the Willamette Meridian
UNION COUNTY, OREGON
SURVEYED FOR Hancock Forest Management
SURVEYED BY J. S. H.
Scale: 1" = 600' Drawn by: K. A. T.. Sept. 2023

SURVEY NUMBER 025-2023