

SW 1/4 SECTION 34 T2S R38E WM SE 1/4 SECTION 34 T2S R38E WM
 NE 1/4 SECTION 4 T3S R38W WM NW 1/4 SECTION 3 T3S R38E WM

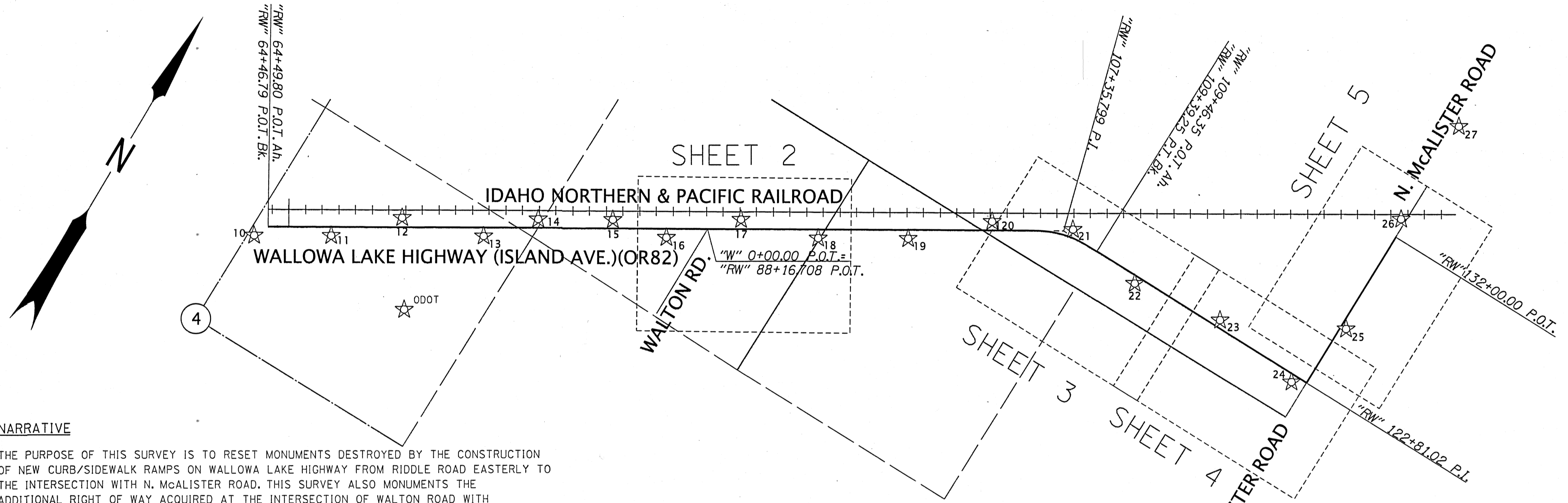

NARRATIVE

THE PURPOSE OF THIS SURVEY IS TO RESET MONUMENTS DESTROYED BY THE CONSTRUCTION OF NEW CURB/SIDEWALK RAMPS ON WALLOWA LAKE HIGHWAY FROM RIDDLE ROAD EASTERLY TO THE INTERSECTION WITH N. McALISTER ROAD. THIS SURVEY ALSO MONUMENTS THE ADDITIONAL RIGHT OF WAY ACQUIRED AT THE INTERSECTION OF WALTON ROAD WITH WALLOWA LAKE HIGHWAY DESCRIBED IN DOCUMENT NUMBER 20213926, UNION COUNTY DEED RECORDS.

BEARINGS AND COORDINATES SHOWN ON THIS SURVEY ARE BASED UPON THE HORIZONTAL CONTROL, RECOVERY, AND RETRACEMENT SURVEY 020-2020 FILED JUNE 17, 2020. THE HORIZONTAL DATUM USED FOR THIS PROJECT IS NAD 83(2011) EPOCH 2010, OREGON COORDINATE REFERENCE SYSTEM (OCRS), LA GRANDE ZONE.

THIS SURVEY WAS PERFORMED IN INTERNATIONAL FEET UNITS. MONUMENTS WERE SET ON AUGUST 16, 2022. THE SURVEY EQUIPMENT USED CONSISTED OF A LEICA GS-14 RECEIVER AND A LEICA CS20 SURVEY CONTROLLER.

**CONTROL NETWORK SCHEMATIC,
& SHEET LAYOUT**
 NOT TO SCALE

LEGEND	
	FOUND CONTROL POINT PREVIOUSLY SET ON COUNTY SURVEY 020-2020
	CENTER OF RAILS OF RAILROAD TRACKS

NETWORK POINT COORDINATE TABLE

PT ID	NORTHING	EASTING	ELEVATION	DATE	DESCRIPTION
10	122023.771	114333.109	2760.494	1/6/19	SET 1-1/4" COPPER DISK MARKED "ODOT"
11	122239.338	114688.476	2758.373	1/6/19	SET 1-1/4" COPPER DISK MARKED "ODOT"
12	122521.921	114964.454	2756.678	1/6/19	SET 1-1/4" COPPER DISK MARKED "ODOT"
13	122665.814	115390.410	2754.754	1/6/19	SET 1-1/4" COPPER DISK MARKED "ODOT"
14	122897.908	115593.711	2753.397	1/6/19	SET 1-1/4" COPPER DISK MARKED "ODOT"
15	123106.257	115936.678	2753.001	1/6/19	SET 1-1/4" COPPER DISK MARKED "ODOT"
16	123175.651	116231.916	2753.879	1/6/19	SET 1-1/4" COPPER DISK MARKED "ODOT"
17	123468.987	116524.948	2753.107	1/6/19	SET 1-1/4" COPPER DISK MARKED "ODOT"
18	123600.558	116931.959	2750.933	1/6/19	SET 1-1/4" COPPER DISK MARKED "ODOT"
19	123851.921	117346.251	2749.722	1/6/19	SET 1-1/4" COPPER DISK MARKED "ODOT"
20	124167.078	117684.882	2748.645	1/6/19	SET 1-1/4" COPPER DISK MARKED "ODOT"
21	124357.718	118077.701	2750.546	1/6/19	SET 1-1/4" COPPER DISK MARKED "ODOT"
22	124282.743	118515.293	2745.602	1/6/19	SET 1-1/4" COPPER DISK MARKED "ODOT"
23	124355.629	119010.070	2743.610	1/6/19	SET 1-1/4" COPPER DISK MARKED "ODOT"
24	124272.620	119512.631	2741.387	1/6/19	SET 1-1/4" COPPER DISK MARKED "ODOT"
25	124668.535	119614.619	2737.968	1/6/19	SET 5/8" IRON ROD WITH RED PLASTIC CAP MARKED "ODOT CONTROL"
26	125327.239	119558.985	2747.228	1/6/19	SET 1-1/4" COPPER DISK MARKED "ODOT"
27	125915.962	119562.475	2742.813	1/6/19	SET 1-1/4" COPPER DISK MARKED "ODOT"
ODOT	122105.987	115232.026	2756.712	9/2/15	FD 1-1/4" COPPER DISK MARKED "ODOT"

REGISTERED PROFESSIONAL LAND SURVEYOR

BNC
 OREGON
 JANUARY 14, 2003
 BRET N. ELITHORP
 63148

EXPIRES: 12-31-2023

UNION COUNTY SURVEYOR
 Date Received: 8/30/2022
 Date Filed: 8/30/2022
 By: *[Signature]*
 File No. 025-2022

OREGON DEPARTMENT OF TRANSPORTATION
 RIGHT OF WAY BOUNDARY MONUMENTATION MAP
 OR 82: RIDDLE RD. TO N. McALISTER RD.
 WALLOWA LAKE HIGHWAY
 UNION COUNTY

 ODOT REGION 5 TECH CENTER
 3012 ISLAND AVENUE
 LA GRANDE, OR 97850 KEY NO. 21494
 AUGUST 30, 2022
 NO SCALE
 SHEET 1 OF 5

NW 1/4 SECTION 3 T3S R38E WM
NE 1/4 SECTION 4 T3S R38E WM

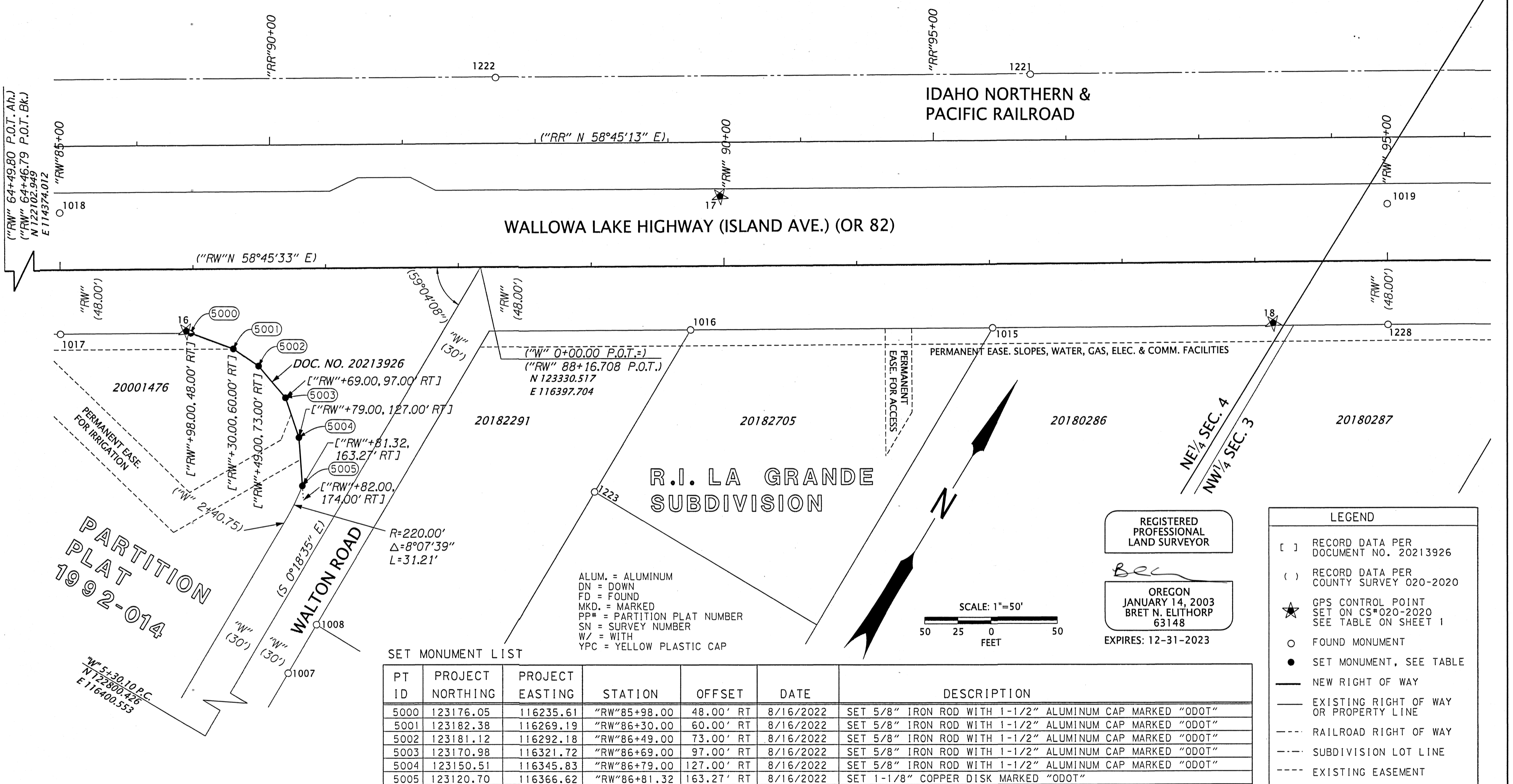

**PARTITION
PLAT
1992-014**

REGISTERED
PROFESSIONAL
LAND SURVEYOR

Bec

OREGON
JANUARY 14, 2003
BRET N. ELITHORP
63148

EXPIRES: 12-31-2023

LEGEND	
[]	RECORD DATA PER DOCUMENT NO. 20213926
()	RECORD DATA PER COUNTY SURVEY 020-2020
★	GPS CONTROL POINT SET ON CS*020-2020 SEE TABLE ON SHEET 1
○	FOUND MONUMENT
●	SET MONUMENT, SEE TABLE
—	NEW RIGHT OF WAY
—	EXISTING RIGHT OF WAY OR PROPERTY LINE
---	RAILROAD RIGHT OF WAY
---	SUBDIVISION LOT LINE
---	EXISTING EASEMENT
.....	FALSE CALL

ALUM. = ALUMINUM
DN = DOWN
FD = FOUND
MKD. = MARKED
PP# = PARTITION PLAT NUMBER
SN = SURVEY NUMBER
W/ = WITH
YPC = YELLOW PLASTIC CAP

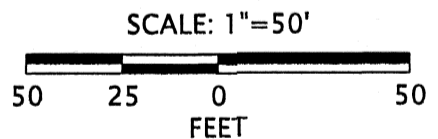

SET MONUMENT LIST

PT ID	PROJECT NORTHING	PROJECT EASTING	STATION	OFFSET	DATE	DESCRIPTION
5000	123176.05	116235.61	"RW"85+98.00	48.00' RT	8/16/2022	SET 5/8" IRON ROD WITH 1-1/2" ALUMINUM CAP MARKED "ODOT"
5001	123182.38	116269.19	"RW"86+30.00	60.00' RT	8/16/2022	SET 5/8" IRON ROD WITH 1-1/2" ALUMINUM CAP MARKED "ODOT"
5002	123181.12	116292.18	"RW"86+49.00	73.00' RT	8/16/2022	SET 5/8" IRON ROD WITH 1-1/2" ALUMINUM CAP MARKED "ODOT"
5003	123170.98	116321.72	"RW"86+69.00	97.00' RT	8/16/2022	SET 5/8" IRON ROD WITH 1-1/2" ALUMINUM CAP MARKED "ODOT"
5004	123150.51	116345.83	"RW"86+79.00	127.00' RT	8/16/2022	SET 5/8" IRON ROD WITH 1-1/2" ALUMINUM CAP MARKED "ODOT"
5005	123120.70	116366.62	"RW"86+81.32	163.27' RT	8/16/2022	SET 1-1/8" COPPER DISK MARKED "ODOT"

RECOVERED MONUMENT LIST

PT ID	NORTHING	EASTING	STATION	OFFSET	DATE	DESCRIPTION & REFERENCE DOCUMENTS
1007	122994.30	116429.48	"W" 3+36.39	29.97' LT	01/21/20	FD LEAD PLUG WITH BRASS SCREW, R.I.-LAGRANDE SUBDIVISION
1008	123036.43	116429.27	"W" 2+94.25	29.98' LT	01/21/20	FD 5/8" IRON ROD W/YPC MARKED "BGB SURVEY MARKER", FLUSH, SN 001-2009
1015	123489.40	116752.07	"RW" 92+02.09	47.94' RT	01/22/20	FD 5/8" IRON ROD W/YPC MARKED "BGB SURVEY MARKER", FLUSH, R.I.-LA GRANDE SUBDIVISION
1016	123371.38	116557.51	"RW" 89+74.53	47.95' RT	01/22/20	FD 5/8" IRON ROD W/YPC MARKED "BGB SURVEY MARKER", FLUSH, R.I.-LA GRANDE SUBDIVISION
1017	123125.13	116151.79	"RW" 84+99.93	48.07' RT	01/31/20	FD 5/8" IRON ROD BENT, DOWN 0.4", SN 059-1994
1018	123203.00	116104.60	"RW" 84+99.97	42.99' LT	01/31/20	FD 5/8" IRON ROD W/1-1/2" ALUM. CAP MKD. "OREGON STATE HIGHWAY DIV", FLUSH, SN 059-1994
1019	123721.65	116959.65	"RW" 95+00.03	42.97' LT	01/31/20	FD 5/8" IRON ROD W/1-1/2" ALUM. CAP MKD. "OREGON STATE HIGHWAY DIV", FLUSH, SN 059-1994
1221	123667.76	116678.57	"RR"95+73.39	49.64' LT	01/09/20	FD 5/8" IRON ROD W/YPC MARKED "BGB SURVEY MARKER", FLUSH, SN 046-2015
1222	123458.68	116334.21	"RR"91+70.53	49.51' LT	01/09/20	FD 5/8" IRON ROD W/YPC MARKED "BGB SURVEY MARKER", FLUSH, PP*2014013T
1223	123229.70	116557.82	N/A	N/A	01/09/20	FD 5/8" IRON ROD W/YPC MARKED "BGB SURVEY MARKER" UP 0.1', R.I.-LA GRANDE SUBDIVISION
1228	123643.90	117006.82	"RW" 95+00.03	47.97' RT	01/13/20	FD 5/8" IRON ROD, NO CAP, DOWN 0.1', SN 059-1994

UNION COUNTY SURVEYOR

Date Received: 8/30/2022

Date Filed: 8/30/2022

By: [Signature]

File No. 025-2022

OREGON DEPARTMENT OF TRANSPORTATION

RIGHT OF WAY BOUNDARY MONUMENTATION MAP
OR 82: RIDDLE RD. TO N. MCALISTER RD.
WALLOWA LAKE HIGHWAY
UNION COUNTY

ODOT REGION 5 TECH CENTER
3012 ISLAND AVENUE
LA GRANDE, OR 97850 KEY NO. 21494

AUGUST 30, 2022
SCALE: 1" = 50'
SHEET 2 OF 5

SW 1/4 SECTION 34 T2S R38E WM

PARTITION
PLAT
1999-013

PARTITION
PLAT
2001-020

PARTITION
PLAT
2003-002

PARTITION
PLAT
2001-020

IDAHO NORTHERN &
PACIFIC RAILROAD
("RR" N 58°45'13"E)

WALLOWA LAKE HIGHWAY (W. 1ST ST.) (OR 82)

40' ROAD EASE.
MF# 31946

NORTH "E" ST.

SEE SHEET 4 OF 5



ALUM. = ALUMINUM
DN = DOWN
FD = FOUND
MKD. = MARKED
PP# = PARTITION PLAT NUMBER
SN = SURVEY NUMBER
W/ = WITH
YPC = YELLOW PLASTIC CAP

PARTITION
PLAT
1996-014

SET MONUMENT LIST

PT ID	PROJECT NORTHING	PROJECT EASTING	STATION	OFFSET	DATE	DESCRIPTION
5006	124282.71	118351.31	"RW" 110+48.09	40.13' RT	8/16/2022	SET 1-1/8" COPPER DISK MARKED "ODOT"
5007	124358.63	118789.66	"RW" 114+85.70	39.97' LT	8/16/2022	SET 1-1/8" COPPER DISK MARKED "ODOT"

RECOVERED MONUMENT LIST

PT ID	NORTHING	EASTING	STATION	OFFSET	DATE	DESCRIPTION & REFERENCE DOCUMENTS
1001	124244.43	118007.22	"RW" 106+74.41	46.08' RT	01/16/20	FD 5/8" IRON ROD W/1-1/2" ALUM. CAP MKD. "OREGON STATE HIGHWAY DIV", FLUSH, SN 059-1994
1002	124097.68	118350.99	"RW" 110+49.54	N/A	01/16/20	FD 5/8" IRON ROD W/YPC MARKED "BGB SURVEY MARKER", FLUSH, SN 011-2006
1011	124200.95	117928.12	"RW" 105+77.62	49.18' RT	01/21/20	FS 5/8" IRON ROD, BENT, FLUSH, PP#1996-014
1012	124137.68	117820.24	"RW" 104+51.59	47.66' RT	01/21/20	FD 5/8" IRON ROD BENT, FLUSH, PP#1996-02
1020	124273.84	118106.86	"RW" 107+89.38	44.06' RT	01/31/20	FD 5/8" IRON ROD W/1-1/2" ALUM. CAP MKD. "OREGON STATE HIGHWAY DIV", FLUSH, SN 059-1994
1021	124364.81	118093.27	"RW" 107+89.30	47.92' LT	01/31/20	FD 5/8" IRON ROD W/1-1/2" ALUM. CAP MKD. "OREGON STATE HIGHWAY DIV", DN 1.1', SN 059-1994
1022	124252.87	117835.61	"RW" 105+24.48	42.86' LT	01/31/20	FD 5/8" IRON ROD W/1-1/2" ALUM. CAP MKD. "OREGON STATE HIGHWAY DIV", FLUSH, SN 059-1994
1023	124364.33	118250.38	"RW" 109+46.38	40.52' LT	01/31/20	FD 5/8" IRON ROD W/1-1/2" ALUM. MKD "OREGON STATE HIGHWAY DIV", BENT, DN 0.2', SN 059-1994
1231	124175.17	117882.59	"RW" 105+24.35	47.94' RT	01/14/20	FD 5/8" IRON ROD W/1-1/2" ALUM. CAP MKD. "OREGON STATE HIGHWAY DIV", DN 0.4', SN 059-1994
1232	124273.78	118710.36	"RW" 114+07.20	45.64' RT	01/14/20	FD 5/8" IRON ROD NO CAP, DOWN 0.8', SN 005-1992
1233	124183.35	118710.15	"RW" 114+07.87	N/A	01/14/20	FD 5/8" IRON ROD W/YPC MARKED "BGB SURVEY MARKER", UP 0.2', SN 033-2007
1234	124096.79	118709.64	"RW" 114+08.17	N/A	01/14/20	FD 1/2" IRON ROD NO CAP, DOWN 0.1', SN 076-1974
1237	124272.93	118784.56	"RW" 114+81.41	45.77' RT	01/14/20	FD 5/8" IRON ROD W/YPC MARKED "BGB SURVEY MARKER", UP 0.2', SN 033-2007
1246	124367.68	118680.51	"RW" 113+76.46	47.97' LT	01/14/20	FD 5/8" IRON ROD W/YPC MARKED "BGA SURVEY MARKER", DN 0.1', PP#2000-020
1247	124359.66	118680.39	"RW" 113+76.42	39.95' LT	01/14/20	FD CHISELED "X" IN SIDEWALK, SN 035-1996
1248	124369.17	118529.74	"RW" 112+25.69	48.03' LT	01/14/20	FD PK NAIL W/1-1/2" WASHER, FLUSH, MARKED "APA", PP#2001-020

LEGEND

- () RECORD DATA PER COUNTY SURVEY 020-2020
- ★ GPS CONTROL POINT SET ON CS#020-2020 SEE TABLE ON SHEET 1
- FOUND MONUMENT
- SET MONUMENT, SEE TABLE
- EXISTING RIGHT OF WAY OR PROPERTY LINE
- - - RAILROAD RIGHT OF WAY
- - - - SUBDIVISION LOT LINE
- - - - EXISTING EASEMENT

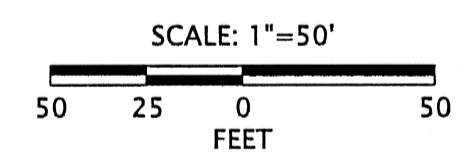

REGISTERED
PROFESSIONAL
LAND SURVEYOR

BEC
OREGON
JANUARY 14, 2003
BRET N. ELITHORP
63148
EXPIRES: 12-31-2023

UNION COUNTY
SURVEYOR

Date Received: 8/30/2022

Date Filed: 8/30/2022

By: [Signature]

File No. 025-2022

OREGON DEPARTMENT OF TRANSPORTATION

RIGHT OF WAY BOUNDARY MONUMENTATION MAP
OR 82: RIDDLE RD. TO N. MCALISTER RD.
WALLOWA LAKE HIGHWAY
UNION COUNTY

ODOT REGION 5 TECH CENTER
3012 ISLAND AVENUE
LA GRANDE, OR 97850 KEY NO. 21494

AUGUST 30, 2022
SCALE: 1" = 50'
SHEET 3 OF 5

SW 1/4 SECTION 34 T2S R38E WM
SE 1/4 SECTION 34 T2S R38E WM

SEE SHEET 5 OF 5

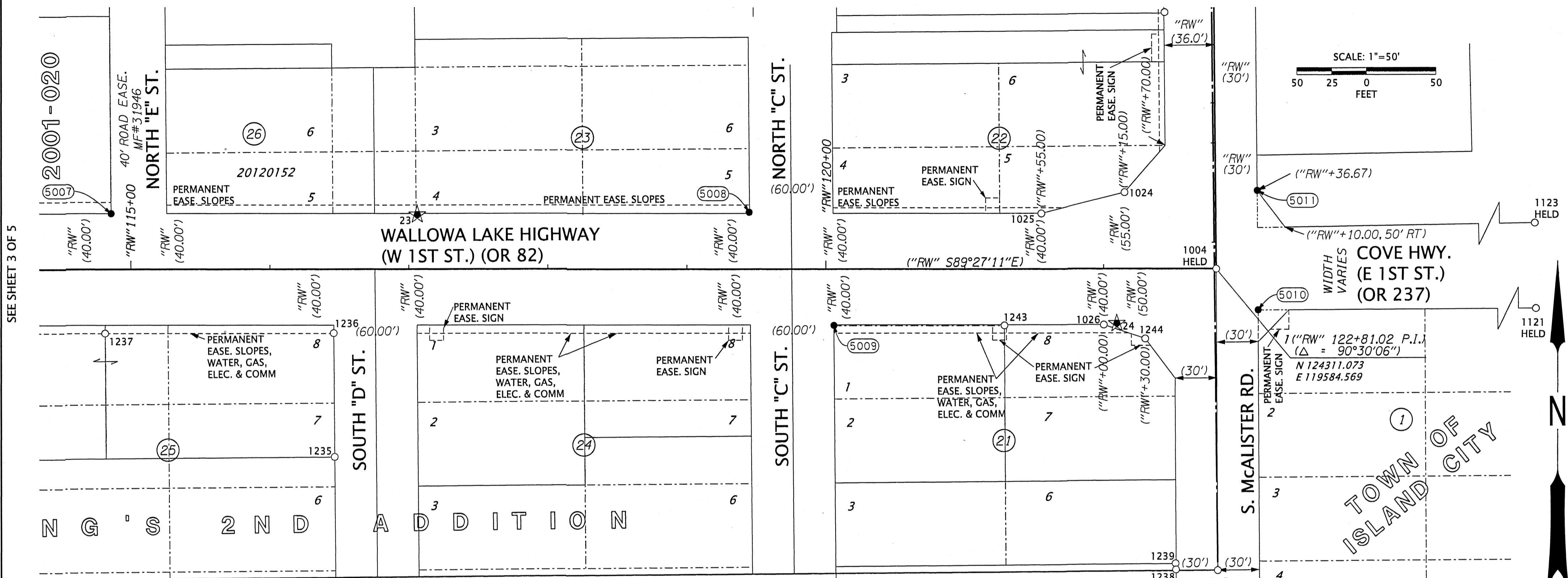

SEE SHEET 3 OF 5

SET MONUMENT LIST

PT ID	PROJECT NORTHING	PROJECT EASTING	STATION	OFFSET	DATE	DESCRIPTION
5007	124358.63	118789.66	"RW"114+85.70	39.97' LT	8/16/2022	SET 1-1/8" COPPER DISK MARKED "ODOT"
5008	124355.08	119248.75	"RW"119+44.80	40.80' LT	8/16/2022	SET 1-1/8" COPPER DISK MARKED "ODOT"
5009	124273.29	119308.93	"RW"120+05.76	40.41' RT	8/16/2022	SET 5/8"X30" IRON ROD WITH 1-1/2" ALUMINUM CAP MARKED "ODOT"
5010	124281.00	119614.49	N/A	N/A	8/16/2022	SET 1-1/8" COPPER DISK MARKED "ODOT"
5011	124366.72	119614.62	"RW"123+36.69	30.00' RT	8/16/2022	SET 5/8"X15" IRON ROD WITH 1-1/2" ALUMINUM CAP MARKED "ODOT"

RECOVERED MONUMENT LIST

PT ID	NORTHING	EASTING	STATION	OFFSET	DATE	DESCRIPTION & REFERENCE DOCUMENTS
1004	124311.07	119584.57	"RW"122+81.02	0.00	01/16/20	FD 5/8" IRON ROD W/1-1/2" ALUM. CAP MKD. "OREGON STATE HIGHWAY DIV", DN 0.3', SN 059-1994
1024	124366.70	119519.11	"RW"122+15.03	55.00' LT	01/31/20	FD 5/8" IRON ROD, DN 0.2', SN 059-1994
1025	124352.23	119459.02	"RW"121+55.08	39.95' LT	02/01/20	FD 5/8" IRON ROD W/1-1/2" ALUM. CAP MKD. "OREGON STATE HIGHWAY DIV", FLUSH, SN 059-1994
1026	124271.89	119503.24	"RW"122+00.07	39.96' RT	02/01/20	FD 5/8" IRON ROD W/1-1/2" ALUM. CAP MKD. "OREGON STATE HIGHWAY DIV", FLUSH, SN 059-1994
1119	124040.83	119613.28	N/A	N/A	01/09/20	FD 5/8" IRON ROD, BENT, SPUN FOR POSITION, SN 006-1992
1121	124278.64	120034.44	N/A	N/A	01/09/20	FD 5/8" IRON ROD, SN 049-1991
1123	124341.82	119914.84	N/A	N/A	01/09/20	FD 2-3/4" ALUM. CAP, ILLEGIBLE, DN 1.8", SN 025-1980
1235	124182.76	118948.83	N/A	N/A	01/14/20	FD 5/8" IRON ROD WITH YPC MARKED "BGB SURVEY MARKER", FLUSH, SN 033-2007
1236	124271.47	118949.08	"RW"116+45.94	45.66' RT	01/14/20	FD 5/8" IRON ROD WITH YPC MARKED "BGB SURVEY MARKER", BENT, DN 0.3', SN 033-2007
1237	124272.93	118784.56	"RW"114+81.41	45.77' RT	01/14/20	FD 5/8" IRON ROD WITH YPC, MARKED "BGB SURVEY MARKER", UP 0.2', SN 033-2007
1238	124095.70	119553.41	N/A	N/A	01/14/20	FD 2-3/4" ALUM. CAP, DOWN 0.1', SN 036-2001
1239	124100.19	119553.12	N/A	N/A	01/14/20	FD 5/8" IRON ROD NO CAP, DOWN 0.2', SN 036-2001
1240	124040.23	119553.22	N/A	N/A	01/14/20	FD 5/8" IRON ROD WITH YPC MARKED "BGB SURVEY MARKER", DOWN 0.1', SN 036-2001
1241	124040.71	119308.54	N/A	N/A	01/14/20	FD 5/8" IRON ROD WITH YPC MARKED "BGB SURVEY MARKER", DOWN 0.2', SN 036-2001
1243	124272.17	119431.68	"RW"121+28.51	40.36' RT	01/14/20	FD 5/8" IRON ROD WITH YPC MARKED "BGB SURVEY MARKER", DOWN 0.2', SN 036-2001
1244	124261.54	119533.05	"RW"122+29.98	50.02' RT	01/14/20	FD 5/8" IRON ROD W/1-1/2" ALUM. CAP MKD. "OREGON STATE HIGHWAY DIV", DN 0.3', SN 059-1994
1245	124094.87	119583.48	N/A	N/A	01/14/20	FD 2" BRASS DISK MARKED AS SHOWN, IN MON BOX, SN 011-2004R

ALUM. = ALUMINUM
DN = DOWN
FD = FOUND
MKD. = MARKED
SN = SURVEY NUMBER
W/ = WITH
YPC = YELLOW PLASTIC CAP

R38E WM
S34 T2S
1/4 S3 T3S
PLS 2537
2001
1245

REGISTERED PROFESSIONAL LAND SURVEYOR
BRETT N. ELITHORP
OREGON
JANUARY 14, 2003
BRET N. ELITHORP
63148
EXPIRES: 12-31-2023

LEGEND	
()	RECORD DATA PER COUNTY SURVEY 020-2020
★	GPS CONTROL POINT SET ON CS#020-2020 SEE TABLE ON SHEET 1
○	FOUND MONUMENT
●	SET MONUMENT, SEE TABLE
—	EXISTING RIGHT OF WAY OR PROPERTY LINE
- - -	SUBDIVISION LOT LINE
- - - -	EXISTING EASEMENT

UNION COUNTY SURVEYOR

OREGON DEPARTMENT OF TRANSPORTATION
RIGHT OF WAY BOUNDARY MONUMENTATION MAP
OR 82: RIDDLE RD. TO N. MCALISTER RD.
WALLOWA LAKE HIGHWAY
UNION COUNTY

Date Received: 8/30/2022
Date Filed: 8/30/2022
By: *[Signature]*
File No. 025-2022

ODOT REGION 5 TECH CENTER
3012 ISLAND AVENUE
LA GRANDE, OR 97850 KEY NO. 21494

AUGUST 30, 2022
SCALE: 1" = 50'
SHEET 4 OF 5

SW 1/4 SECTION 34 T2S R38E WM
SE 1/4 SECTION 34 T2S R38E WM

SEE SHEET 4 OF 5

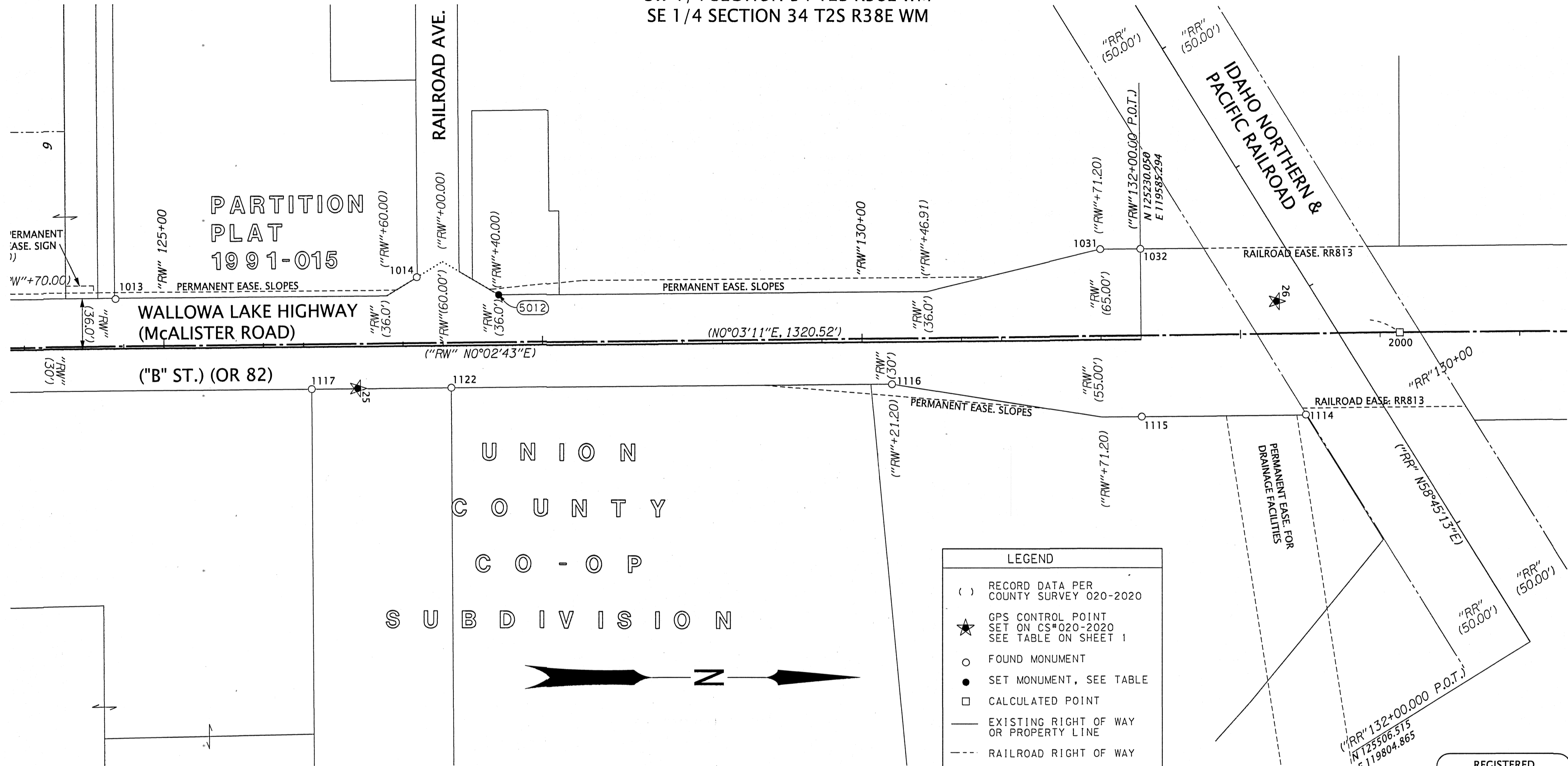

SET MONUMENT LIST

PT ID	PROJECT NORTHING	PROJECT EASTING	STATION	OFFSET	DATE	DESCRIPTION
5012	124770.17	119548.99	"RW"127+40.09	35.94' LT	8/16/2022	SET 1-1/8" COPPER DISK MARKED "ODOT"

ALUM. = ALUMINUM
DN = DOWN
FD = FOUND
MKD. = MARKED
PP# = PARTITION PLAT NUMBER
SN = SURVEY NUMBER
W/ = WITH
YPC = YELLOW PLASTIC CAP

RECOVERED MONUMENT LIST

PT ID	NORTHING	EASTING	STATION	OFFSET	DATE	DESCRIPTION & REFERENCE DOCUMENTS
1013	124495.68	119549.20	"RW"124+65.60	35.51' LT	01/22/20	FD 5/8" IRON ROD WITH YPC MARKED "BGB SURVEY MARKER", DN 2.0', PP#1991-015
1014	124711.58	119535.74	"RW"126+81.49	49.14' LT	01/22/20	FD 5/8" IRON ROD, UP 0.25', PP#1991-015
1031	125201.35	119520.24	"RW"131+71.25	65.03' LT	02/06/20	FD 5/8" IRON ROD W/1-1/2" ALUM. CAP MKD. "OREGON STATE HIGHWAY DIV.", FLUSH, SN 059-1994
1032	125230.14	119520.28	N/A	N/A	02/06/20	FD 5/8" IRON ROD W/1-1/2" ALUM. CAP MKD. "OREGON STATE HIGHWAY DIV.", FLUSH, SN 059-1994
1114	125347.52	119640.03	N/A	N/A	01/09/20	FD 5/8" IRON ROD W/YPC MARKED "APA", DOWN 0.2', SN 025-1980
1115	125229.94	119640.17	"RW"131+99.93	54.87' RT	01/09/20	FD 5/8" IRON ROD W/1-1/2" ALUM. CAP MKD. "OREGON STATE HIGHWAY DIV.", DN 0.2', SN 059-1994
1116	125051.23	119615.18	"RW"130+21.20	30.03' RT	01/09/20	FD 5/8" IRON ROD W/1-1/2" ALUM. CAP MKD. "OREGON STATE HIGHWAY DIV.", DN 0.2', SN 059-1994
1117	124635.64	119614.72	"RW"126+05.62	29.90' RT	01/09/20	FD 5/8" IRON ROD W/YPC MARKED "BGB SURVEY MARKER", UP 0.1', SN 036-2019
1122	124735.72	119614.74	"RW"127+05.69	29.84' RT	01/09/20	FD 5/8" IRON ROD W/YPC MARKED "APA", DOWN 0.8', SN 009-1991
2000	125415.39	119582.20	N/A	N/A	N/A	CALCULATED POINT, NOTHING FOUND OR SET, CALCULATED FROM SN 006-1987

UNION COUNTY SURVEYOR

Date Received: 8/30/2022

Date Filed: 8/30/2022

By: [Signature]

File No. 025-2022

OREGON DEPARTMENT OF TRANSPORTATION

RIGHT OF WAY BOUNDARY MONUMENTATION MAP
OR 82: RIDDLE RD. TO N. McALISTER RD.
WALLOWA LAKE HIGHWAY
UNION COUNTY

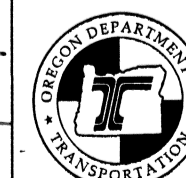

ODOT REGION 5 TECH CENTER
3012 ISLAND AVENUE
LA GRANDE, OR 97850 KEY NO. 21494

AUGUST 30, 2022
SCALE: 1" = 50'
SHEET 5 OF 5