

# LOT LINE ADJUSTMENT

## BASIS OF BEARING

Plat of Coombs Loop Addition

**SCALE: 1"=60'**

### LEGEND

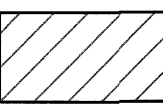
- Found 5/8" iron pin with plastic cap marked TOMPKING SURVEYING or as otherwise noted, set by COOMBS LOOP ADDITION
- Found 5/8" iron pin with plastic cap marked BGB SURVEY MARKER set by Survey Number 016-1990
- Set 5/8" x 30" iron pin with plastic cap marked BGB SURVEY MARKER
- Centerline
- - - Easement line
- ( ) Record measurement as per plat of COOMBS LOOP ADDITION
-  Adjusted Tract - to accrue to Crampton from Tsiatsos

### REFERENCE MATERIAL

Plat of COOMBS LOOP ADDITION  
Survey Number 016-1990

DEED REFERENCES  
Microfilm Number 20212571  
Microfilm Number 965526

### NARRATIVE

This survey was done at the request of Fred Crampton, owner of the land within. Mr. Crampton wanted to adjust the lines as shown. I recover monuments as shown and find them harmonious with the Plat of Coombs Loop Addition. I find no other unusual conditions with this survey.

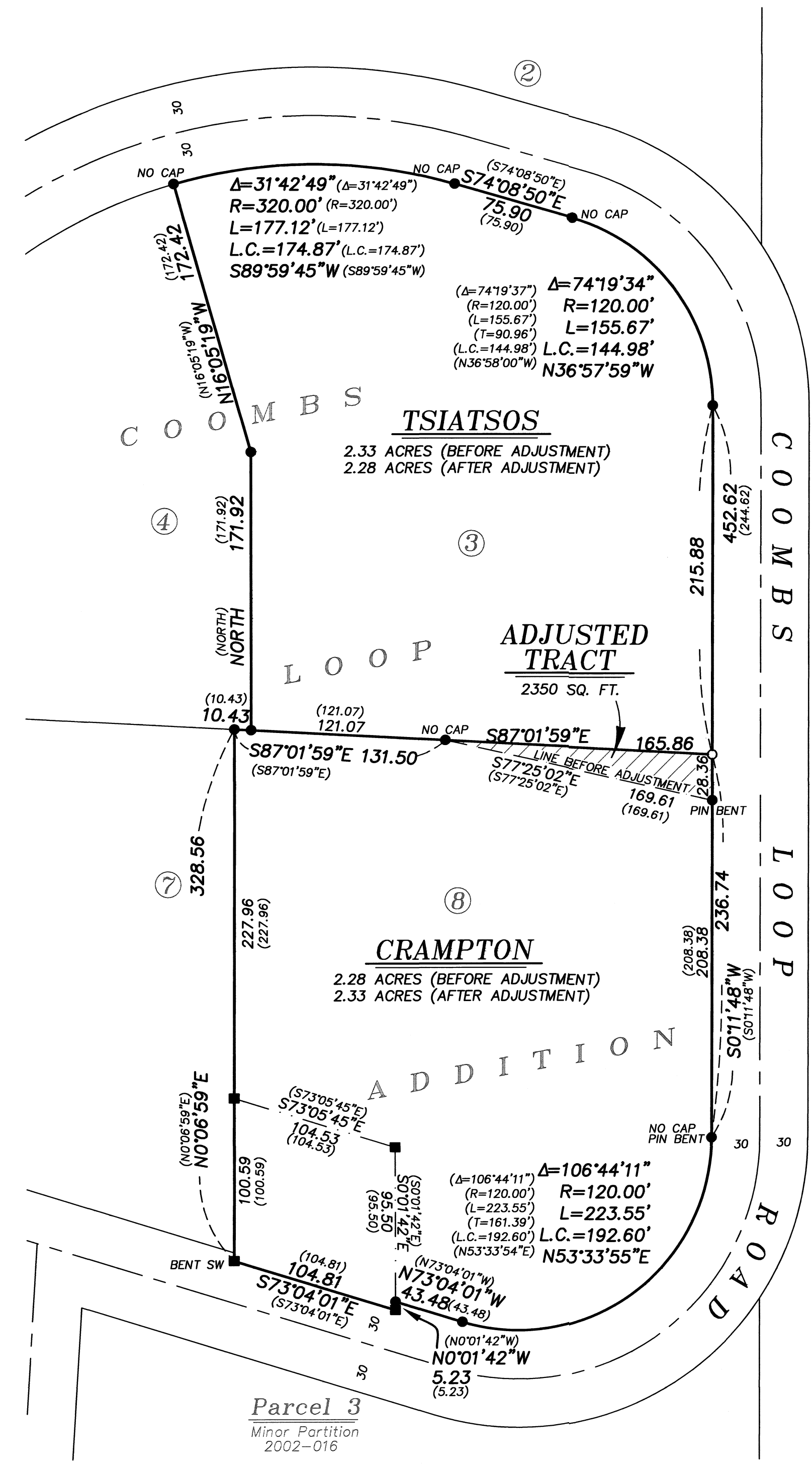

UNION COUNTY  
SURVEYOR

Date Received *8/31/22*

Date Filed *8/31/22*

By *[Signature]*

File No. *023-2022*

REGISTERED  
PROFESSIONAL  
LAND SURVEYOR

*[Signature]*

OREGON  
JUNE 2, 2010  
JEFFREY S. HSU  
83571

Renewal Date: June 30, 2023.

<b>BAGETT, GRIFFITH &amp; BLACKMAN</b> 2006 Adams Avenue, LaGrande, Oregon Map of Survey		
Lot Line Adjustment between Lots 3 and 8 of COOMBS LOOP ADDITION Situated in Section 36, Township 3 South, Range 35 East of the Willamette Meridian UNION COUNTY, OREGON		
SURVEYED FOR	Fred Crampton	
SURVEYED BY	J. S. H.	
Scale: 1" = 60'	Drawn by: J. S. H.	July 2022