

BASIS OF BEARING

Geodetic North at the Southwest corner of Section 33, Township 3 North, Range 39 East of the Willamette Meridian, as determined by GPS observation

SCALE: 1"=600'

LEGEND

- Found monument as described, marked as per Union County Monumentation Records
- ⊙ Set 2 1/2" aluminum pipe with 3" aluminum cap marked as per Union County Monumentation records, filed separately
- Set 5/8" x 30" iron pin with 2 1/2" aluminum cap, marked as per Union County Monumentation records, filed separately
- () Record measurement as per GLO joint contract 382 executed by Rufus S. Moore dated March 23, 1881
- - - Record Measurement as per Survey Number 065-2015
- { } Record measurement as per Survey Number 050-2017
- [] Record measurement as per Survey Number 013-2020
- Fence post set on line
- Fenceline
- - - Centerline

REFERENCE MATERIAL

Union County Monumentation Records
 Survey Number 14-85
 Survey Number 065-2015
 Survey Number 066-2015
 Survey Number 050-2017
 Survey Number 013-2020

Field Notes of GLO contract no. 382, dated March 23, 1881, executed by Rufus S. Moore

DEED REFERENCES

Microfilm Document Number 20134269
 Microfilm Document Number 20123425
 Microfilm Document Number 20142504

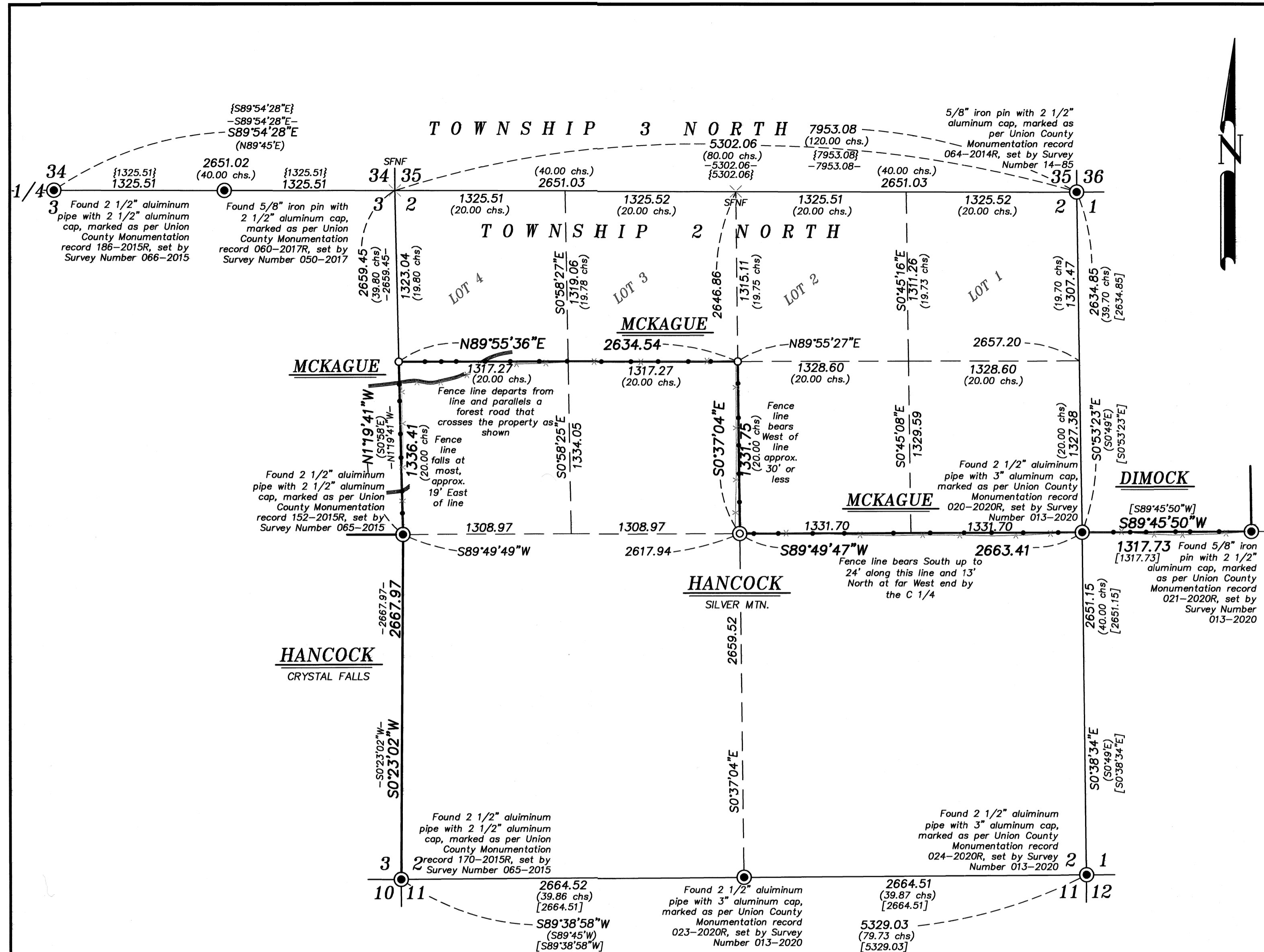

NARRATIVE

This survey was done at the request of Todd Kurtz, on behalf of Manulife Property Investments, land manager for the land within. Mr. Kurtz wanted select ownership lines monumented and posted. I recover the monuments as shown and accept them in place. Section is subdivided as per BLM Manual of Instruction 2009. Fencelines are off as shown. A forest road still in occasional use crosses the Northwest corner of the property. I find no unusual conditions with this survey.

REGISTERED
 PROFESSIONAL
 LAND SURVEYOR

[Signature]
 OREGON
 JUNE 2, 2010
 JEFFREY S. HSU
 83571

Renewal Date: June 30, 2023.

UNION COUNTY
 SURVEYOR

Date Received 7/14/22

Date Filed 7/14/22

By *[Signature]*

File No. 022-2022

BAGETT, GRIFFITH & BLACKMAN
 2006 Adams Avenue, LaGrande, Oregon
 Map of Survey

Situate in Section 2 of Township 2 North,
 Range 39 East of the Willamette Meridian

UNION COUNTY, OREGON	
SURVEYED FOR	Manulife Property Investments
SURVEYED BY	J. S. H.
Scale: 1" = 600'	Drawn by: J. S. H. July 2022

SURVEY NUMBER 022-2022