

BASIS OF BEARING

The East/West centerline of Section 21, Township 1 North, Range 38 East of the Willamette Meridian being North 86°13'28" West, as per Surveys 033-1994 and 019-1997

SCALE: 1" = 500'

LEGEND

- ⊙ Found monument as described, marked as per Union County monumentation records
- ⊕ Found 2 1/2" aluminum pipe with 2 1/2" aluminum cap, marked as per Union County Monumentation records, set by Survey Number 018-2014
- ⊙ Found 5/8" iron pin with 2 1/2" aluminum cap, marked as per Union County Monumentation records, set by Survey Number 018-2014
- ⊙ Set 5/8"x30" iron pin with 2 1/2" aluminum cap marked as per Union County Monumentation records, filed separately
- () Record measurement as per field notes of GLO Contract Number 579, dated June 22, 1891, executed by John W. Kimbrell
- { } Record measurement as per Survey Number 031-2018

REFERENCE MATERIAL

Union County Monumentation Records
 Survey Number 073-80
 Survey Number 033-1994
 Survey Number 018-2014
 Survey Number 031-2018

Field Notes of GLO Contract Number 579, dated June 22, 1891, executed by John W. Kimbrell

DEED REFERENCES
 Microfilm Document Number 151470

NARRATIVE

This survey was done at the request of Rob Gill. Mr. Gill wanted select the exteriors of this property monumented. I recover the monuments as shown hereon and accept them in place. I subdivide the section as per BLM Manual of Instructions 2009. I find no other unusual conditions with this survey.

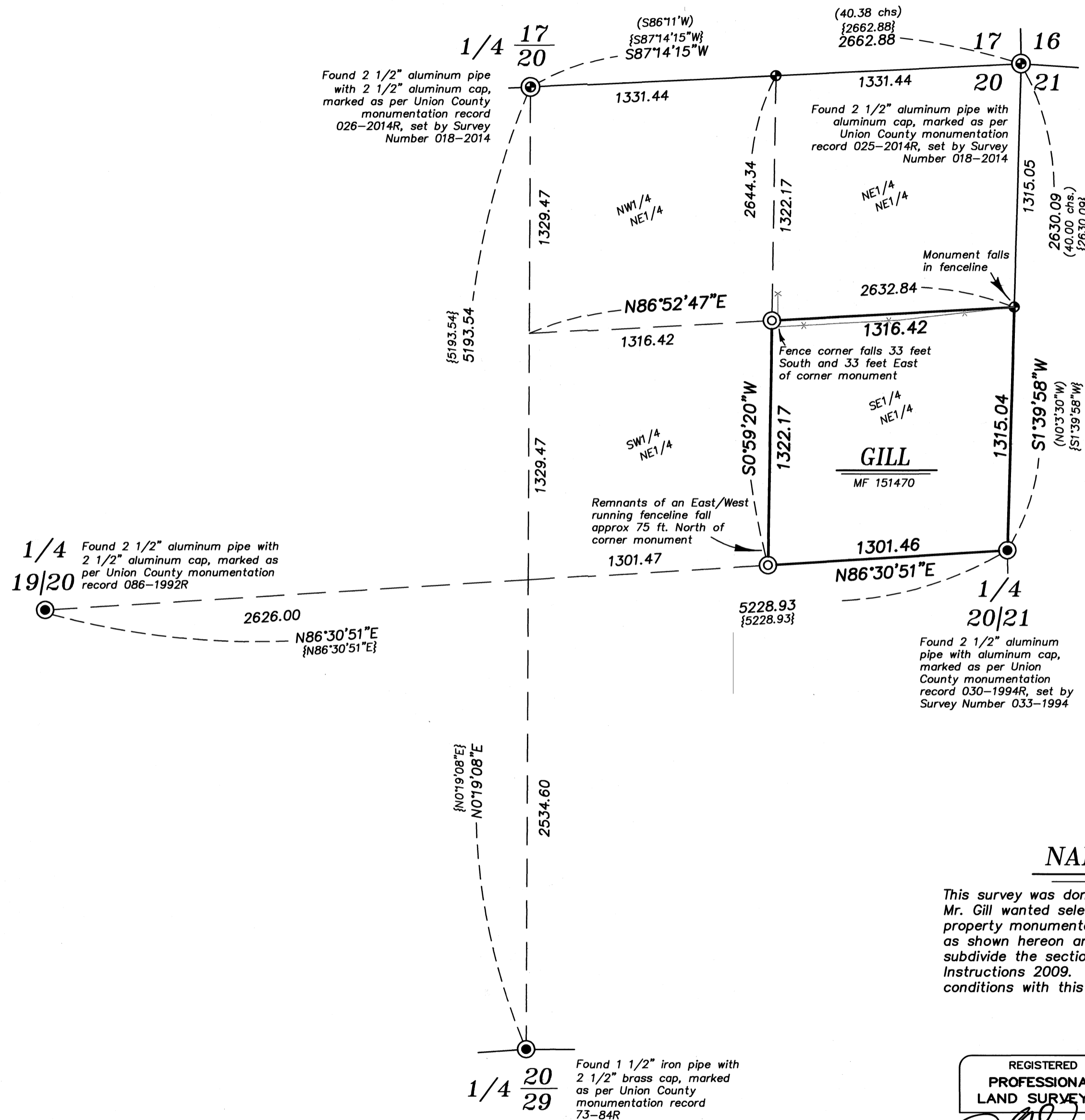

REGISTERED
**PROFESSIONAL
 LAND SURVEYOR**

 OREGON
 JUNE 2, 2010
JEFFREY S. HSU
 83571
 Renewal Date: June 30, 2023

UNION COUNTY
 SURVEYOR
 Date Received 6/24/21
 Date Filed 6/24/21
 By
 File No. 030-2021

BAGETT, GRIFFITH & BLACKMAN 2006 Adams Avenue, LaGrande, Oregon Map of Survey		
Situate in Section 20, Township 1 North, Range 38 East of the Willamette Meridian		
UNION COUNTY, OREGON		
SURVEYED FOR	Rob Gill	
SURVEYED BY	J. S. H.	
Scale: 1" = 500'	Drawn by: J. S. H.	June 2021